

NB Based on plans prepared in 2019 by On-Centre Surveys Ltd.

REV.	DESCRIPTION	DATE

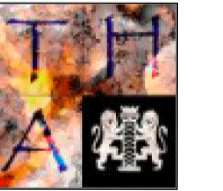
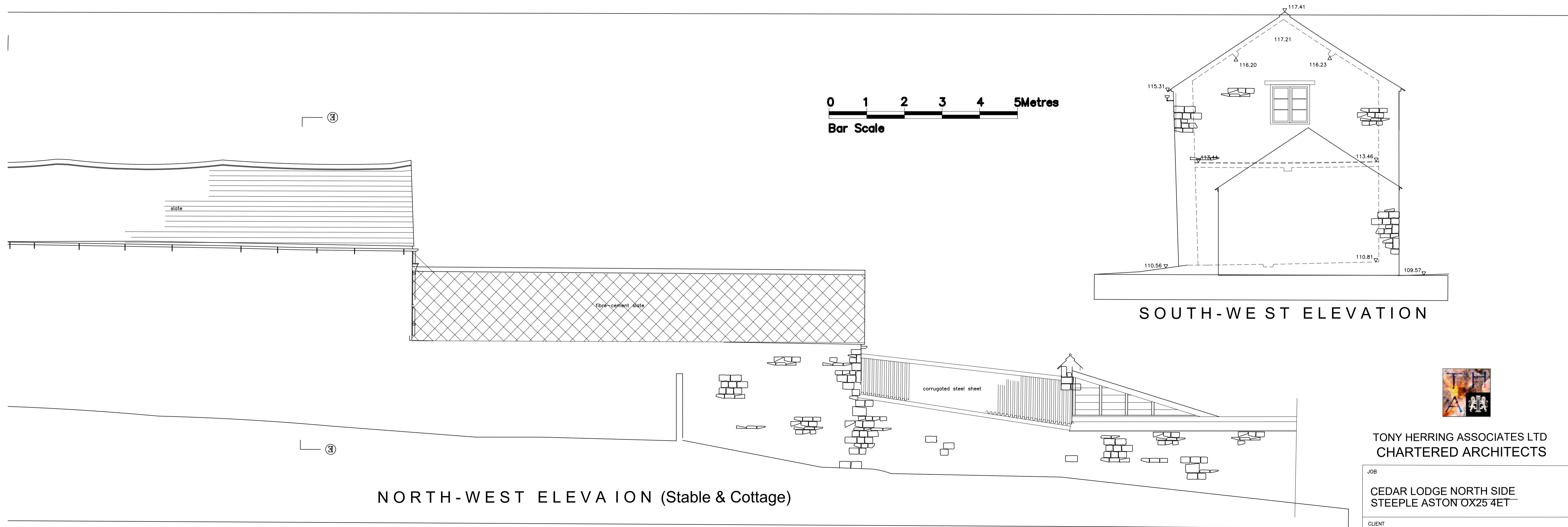

TONY HERRING ASSOCIATES LTD
CHARTERED ARCHITECTS

JOB		
CEDAR LODGE NORTH SIDE STEEPLE ASTON OX25 4ET		
CLIENT		
ALEX & FRANCIS PASTEUR		
TITLE		
SURVEY OF EXISTING (PART) OUT-BUILDINGS : ELEVATIONS		
SCALE	DATE	DRWG. REF
1:50	Aug. 2023	668.03