

Rev	Date	By	Description
A	10/08/2021	JMS	Amendments made to car park design and access.
B	12/08/2021	LVA	Additional car parking and Vector revised Highway GA added.
C	26/08/2021	JMS	Amended car parking and Vector revised access added.
D	10/09/2021	LVA	Red line amended following call with TSL.
E	04/09/2021	JMS	Comments resolved via marked up site plan (2/19/21).
F	06/09/2021	JMS	Scale revised as per client request.
G	08/09/2021	MMS	Roof updated, plant areas described.
H	23/09/2021	JMS	Revised as per ARUP comments in Tracker Rev 02.
J	27/09/2021	JMS	General graphical updates following SGP review.
K	05/10/2021	LVA	Updates to site plan following meeting with Arup and Siemens Healthineers.
L	07/10/2021	LVA	Schedule updated, Innovation Centre amended, bunding added.
M	29/10/2021	JMS	Revised in accordance with meeting with TSL on 27/10/2021.
N	03/11/2021	AZ	Purchase boundary amended to include waste.
P	09/11/2021	JMS	Schedule amended following SGP review.
Q	15/11/2021	JMS	Revised following Vector email of 11/11/2021.
R	24/11/2021	AZ	Graphic amendments to the landscape layout.
S	25/11/2021	AZ	Drawing amended as per comments received from the Client on 24/11/2021.
T	26/11/2021	AZ	Graphic amendments.
U	01/12/2021	AZ	Existing watercourse running through the site line hidden.
V	25/02/2022	JMS	Graphic amendments.

Phase 1		
<b>GIA Production Area Phase 1</b>	<b>270,852sq.ft</b>	<b>25,163sq.m</b>
Office GIA Floor Space Phase 1 GF	41,796sq.ft	3,883sq.m
Office GIA Floor Space Phase 1 FF	34,875sq.ft	3,240sq.m
Office GIA Floor Space Phase 1 SF	34,875sq.ft	3,240sq.m
FMB GIA	12,582 sq.ft	1,168.9sq.m
Gatehouse GIA	724 sq.ft	67.3 sq.m
<b>Phase 1 Sub Total</b>	<b>395,704sq.ft</b>	<b>36,762.2sq.m</b>
<b>Gross Site Area</b>	<b>26.90Ac</b>	
Phase 2 Site Area	7.78Ac	
Goods In Dock Access	7	
Goods out LAD (recessed)	3	
Jumbo Level Access Phase 1)	1	
Trailer Spaces	14	
Van Spaces	15	
Total Car Spaces (5.0 x 2.5m)	474 (Including 24No. Disabled Spaces and 120 No. Electric Charging Bays)	
Cycles	160	
Electric Charging Bays	120 No. (Including 6 No. disabled bays)	
Motorcycles	15	
Substation	Key	

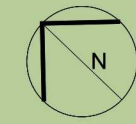
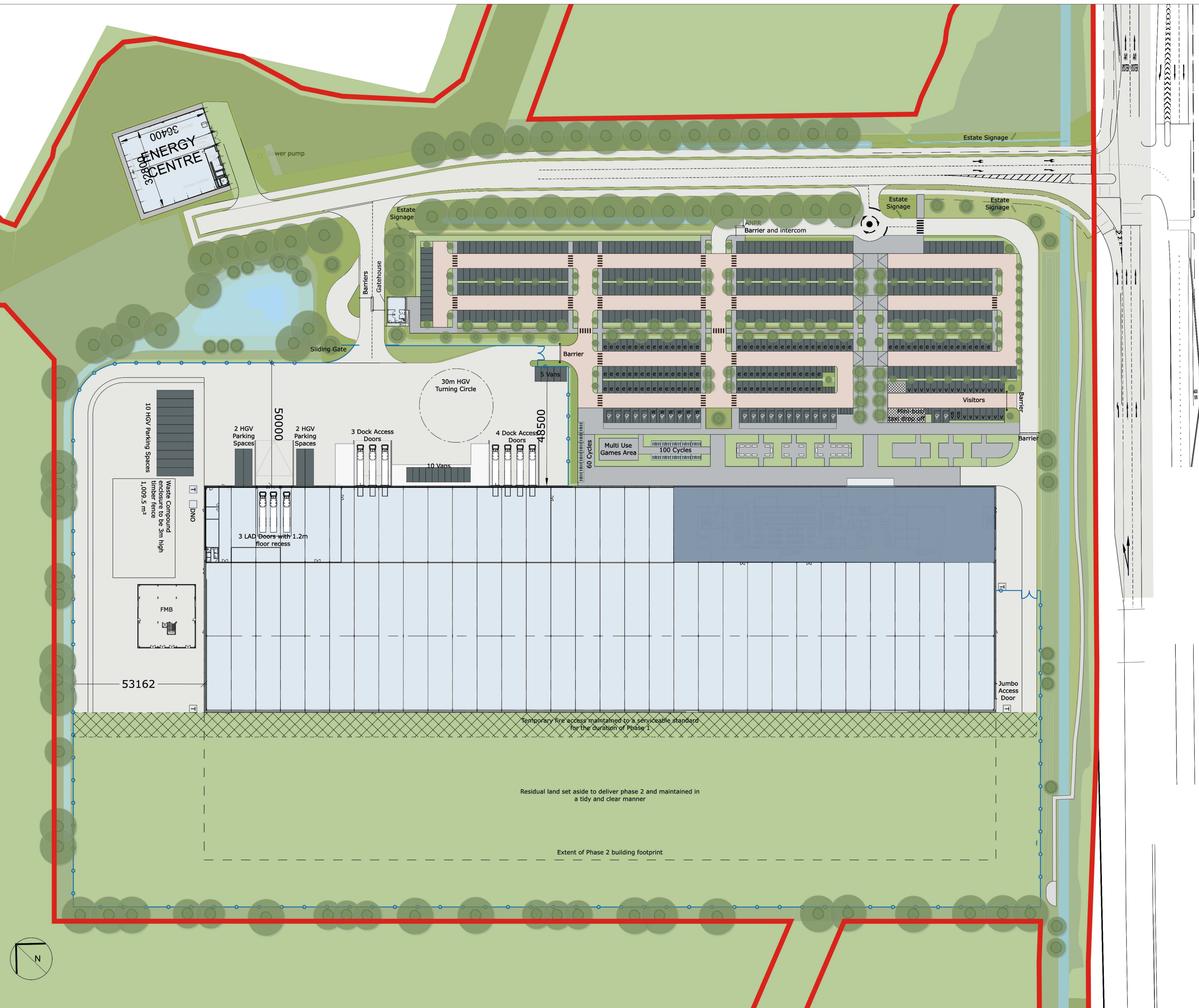

**SIEMENS Healthineers**  
**TRITAX SYMMETRY**  
 A TRITAX BIG BOX COMPANY

**SGP**  
 Architects + Masterplanners

Waterfront House  
 2a Smith Way  
 Grove Park  
 Enderby  
 Leicester LE19 1SX

T: +44 (0)116 247 0557  
[www.stephengeorge.co.uk](http://www.stephengeorge.co.uk)

Oxford North

Drawing Name:	Site Plan - Phase 1				
Drawing Stage:	PLANNING				
Suitability:	SD - Work In Progress				
SGP File Ref:	13-222-13101				
13-222-00000001	LVA	MMS	1300	AD	V
13-222-00000001	Drawn	Scale	Scale	Scale	Rev
Drawing Number:	13-222 -SGP- ZZ -ZZ- DR -A - 131000				
Project Code:	Corporate Values Line Type Role Number				

This drawing, the works and concepts depicted are copyright of Stephen George + Partners LLP and may not be reproduced or made use of, either directly or indirectly without express written consent. Do not scale off this drawing. All heights, levels, sizes and dimensions to be checked on site before any work is put to hand.