

REVISIONS:

NOTES:

- 1 Coursed Ironstone wall
- 2 Timber & aluminium composite windows
- 3 Slate tiled roof
- 4 Single ply membrane roofing
- 5 Timber weather board
- 6 Ashlar Ironstone cills and lintels
- 7 Stainless Steel chimney

Red line denotes consented extension ref: 22/01576/F

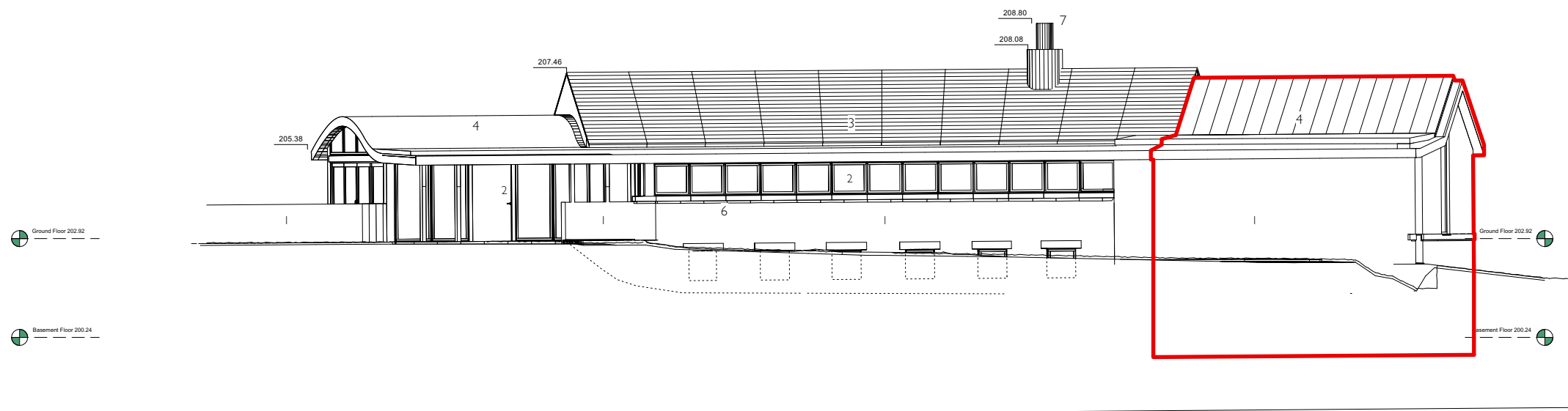

PROJECT:

Longview House

DRAWING TITLE:

Existing Main House East Elevation (with consented extension ref: 22/0157)

STATUS:

Planning

NOTE:

Do not scale from the drawing. Any discrepancies to be reported to the architect.
 All dimensions will be taken on site prior to ordering and construction.
 Copyright remains with the architect.
 This drawing is to be read in conjunction with the specification and all other relevant drawings.

**JAMES
 GORST
 ARCHITECTS**

The House of Detention
 London
 EC1R 0AS
 t 020 7336 7140
 f 020 7336 7150
 e info@jamesgorstarchitects.com

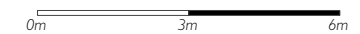

SCALE:

1:150 at A3

DRAWING NUMBER:

EX GA 0111

REVISION:

P 1