

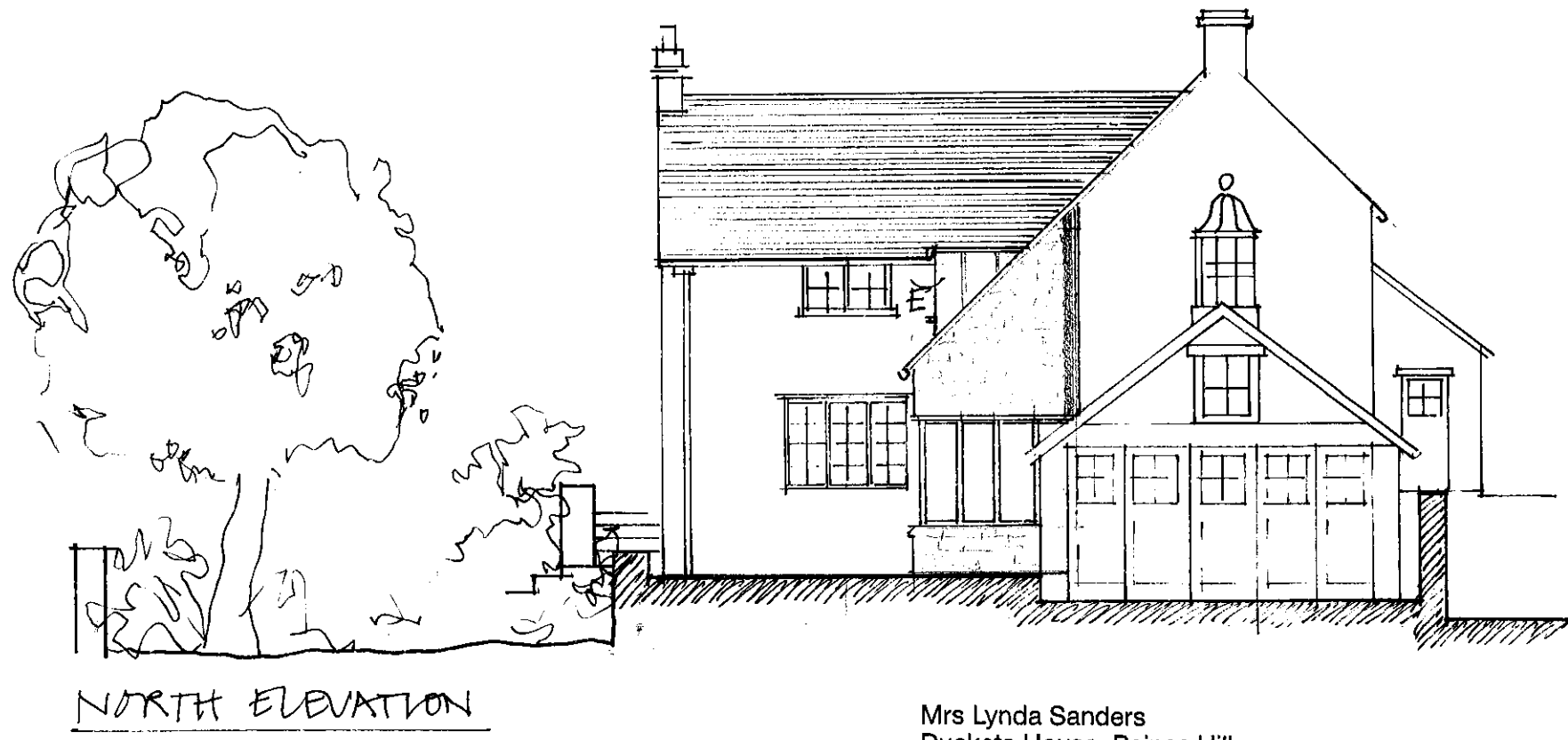

10 11 12 13 14 15 metres

PROPOSED MATERIALS:

- A Natural stone recovered from earlier demolition
- B Natural slate as existing roof
- C Aluminium window frames
- D Re-used dormer window
- E Lead cheeks to dormer



Mrs Lynda Sanders
 Duckets House, Paines Hill,
 Steeple Aston OX 25 4SQ

Elevations as proposed: East and North scale 1:100 @ A3

DH/005