

	East Wing	NIA	234.57 m ²
	West Wing	NIA	359.47 m ²
	NHSPS Retained Area	GIA	8.88 m ²

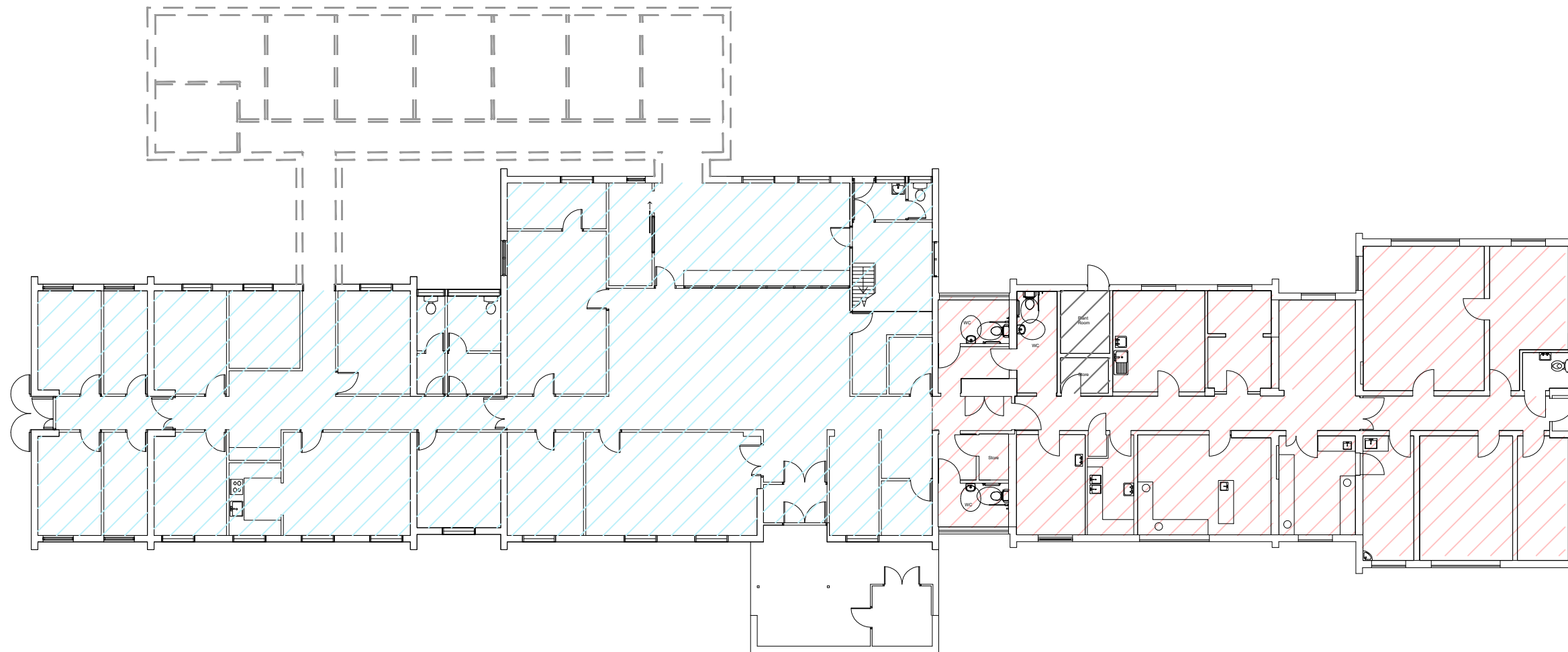

Note: The survey drawings have been provided by NHS Properties Services, No CAD information from existing extensions on West Wing has been provided.

Terms and Conditions

Use figured dimensions. Do not scale unless for planning purposes. Check dimensions on site before work commences. In case of doubt or to report discrepancies contact WWA. The accuracy of this drawing may be reliant upon third party information. No liability will be accepted by WWA for errors in or arising from such third-party information. © Archadia UK Ltd. This drawing is solely for the use of the intended recipient and may not be copied or reproduced without written consent except by the Planning Authority for public inspection in relation to a Planning Application and only if those copies are marked - "This copy has been made with the authority of Archadia UK Ltd pursuant to Section 47 of the Copyright Designs and Patents Act 1988 for the purposes of public inspection only and must not be copied without the prior written permission of the Copyright owner."

REV	DATE	DESCRIPTION	BY
P02	2024-02-07	Amendment following site investigation	CK
P01	2023-12-18	Initial Review	SB

SCALE BAR



WEST WADDY ARCHADIA
www-studios.com Registered in England & Wales No. 09050329

STATUS Preliminary

CLIENT	NHS Properties Service
PROJECT	KIDLINGTON HEALTH CENTRE, OX5 1AP
TITLE	Existing Ground Floor Plan

DRAWN	CHECKED	REV.
SB	PW	P02
SCALE	DATE	
1:200@ A3	2024-02-07	
DOCUMENT ID		
1207- WWA- 00- 00- DR- A- 0100		