

**Targeted stream aquatic macroinvertebrate survey**

- 6.116 Stream habitat details and water chemistry measurements at each of the five sampling locations were recorded (see Table 28 and Table 29 respectively). A total of 37 unique aquatic macroinvertebrate families were recorded from the sampling locations. The samples were generally dominated by freshwater shrimps (Gammaridae), true fly larvae (Diptera), hoglice (Asellidae) and caddisfly (Limnephilidae). A complete list of all the macroinvertebrate taxa recorded at each of the stream locations can be found in Appendix 2.

*Table 28: Stream habitat details at sampling locations 1 to 5. For locations see Figure 8.*

Sampling Location	1	2	3	4	5
Average width (m)	1	1.5	1	1	1.3
Average depth (m) Autumn 2017	0.035	0.075	0.06	0.125	0.1
Average depth (m) Spring 2018	0.05	0.125	0.3	0.3	0.3
Average height, left bank (m)	0.3	1.2	0.8	1.5	0.6
Average height, right bank (m)	0.3	1.2	0.8	0.8	1.3
Adjacent land use, left bank	Arable	Path	Arable	Arable	Arable/ Suburban
Adjacent land use, right bank	Arable	Arable	Arable	Arable	Arable
Macrophyte cover (%) Autumn 2017	20	0	0	0	0
Macrophyte cover (%) Spring 2018	20	0	0	0	5
Habitat	Slack	Run	Run	Run	Run
Detritus present?	Widespread	Local	Widespread	Widespread	Widespread
Bed stability	Unstable/soft	Stable	Unstable	Unstable	Unstable
Turbidity Autumn 2017	Clear	Clear	Clear	Clear	Clear
Turbidity Spring 2018	Slight	Clear	Slight	Moderate	Moderate
Shade	Heavy	Heavy	Heavy	Heavy	Moderate
Flow	Normal	Normal	Normal	Normal	Normal

*Table 29: Stream water chemistry measurements at sampling locations 1 to 5.*

Sampling Period	Measurement	Sampling Location					Average
		1	2	3	4	5	
Autumn 2017	Conductivity (uS/cm)	638	626	649	664	664	648.20
	pH	7.34	7.66	7.37	8.1	8.21	7.74
	TDS (ppm)	319	313	324	332	332	324.00
	DO (mg/L)	0.98	6.9	2.99	5.72	6.76	4.67
	DO (%)	8.8	63.6	27.5	52.6	62.4	42.98
Spring 2018	Conductivity (uS/cm)	467	539	520	513	508	509.40
	pH	7.8	7.35	7.69	7.8	7.74	7.68
	TDS (ppm)	233	269	261	258	254	255.00
	DO (mg/L)	1.39	0.52	1.51	1.52	1.6	1.31
	DO (%)	12.8	4.7	13.7	13.8	14.6	11.92
TDS: total dissolved solids; DO: dissolved oxygen.							

**Data analysis - WHPT**

- 6.117 Whalley Hawkes, Paisley and Trigg (WHPT) metric scores (Whalley and Hawkes 1996, 1997) for Autumn 2017 and Spring 2018 were calculated from the family-level macroinvertebrate data and are summarised in Table 30.

*Table 30: WHPT scores for autumn 2017 at sampling locations 1 to 5.*

Sampling period	Score type	Sampling Location					Average
		1	2	3	4	5	
Autumn 2017	WHPT No. Taxa	15	21	14	10	8	13.60
	WHPT ASPT	5.41	5.07	4.03	4.02	3.78	4.46
Spring 2018	WHPT No. Taxa	17	16	10	16	16	15.00
	WHPT ASPT	5.05	5.75	4.07	4.59	4.61	4.81
WHPT: Whalley, Hawkes, Paisley and Trigg metric score. ASPT: Average (number of ) species per taxon.							

- 6.118 WHPT scores are highest in the samples taken from sample Sampling Locations 1 and 2, scoring over 5 in both autumn and spring. This indicates at these points in the Rowel Brook the water quality is good. The samples taken from sample points 3–5 have broadly similar scores for WHPT, generally between 4 and 5, indicating water quality is moderate in these locations. In addition, the water chemistry measurements for all five samples indicate the Rowel Brook and its tributary have moderate water quality.

## 7 References

- Altringham, J. (2003). *British Bats*. Harper Collins Publishers. Applied Ecology Ltd (2010) *Ecological Assessment Survey, Begbroke Science Park Access Road, Oxfordshire*. Report to University of Oxford.
- ARG UK (2010). *ARG UK Advice Note 5: Great Crested Newt Habitat Suitability Index*. Amphibian and Reptile Groups of the United Kingdom.
- Biggs, J., Ewald, N., Valentini, A., Gaboriaud, C., Griffiths, RA., Foster, J., Wilkinson, J., Arnett, A., Williams, P., and Dunn, F. (2014). *Analytical and methodological development for improved surveillance of the Great Crested Newt. Appendix 5. Technical advice note for field and laboratory sampling of great crested newt (Triturus cristatus) environmental DNA*. Freshwater Habitats Trust, Oxford.
- Bright, P.W, Morris, P.A. and Mitchell-Jones, T. (2006). *The Dormouse Conservation Handbook* Second Edition. English Nature, Peterborough.
- Dean M., Strachan R., Gow D., Andrews R. M., Mathews F., Chanin, P. R. F. (2016) *Water Vole Mitigation Handbook*. The Mammal Society, London.
- Defra (2007) *Hedgerow Survey Handbook*. Defra.  
[https://assets.publishing.service.gov.uk/government/uploads/system/uploads/attachment\\_data/file/69285/pb11951-hedgerow-survey-handbook-070314.pdf](https://assets.publishing.service.gov.uk/government/uploads/system/uploads/attachment_data/file/69285/pb11951-hedgerow-survey-handbook-070314.pdf)
- BBOWT (2017) Water Vole Recovery Project. BBOWT. <https://www.bbowt.org.uk/wildlife/wildlife-conservation/water-vole-recovery-project>
- BRIG (2011) *UK Biodiversity Action Plan Priority Habitat Descriptions*. JNCC.
- BSG Ecology (2015) *Land around Begbroke Science Park: Biodiversity Survey*. Report to University of Oxford.
- BSG Ecology (2018a) *Begbroke Science Park Outline Planning Application: Ecology Report*. Report to Oxford University. Report to University of Oxford.
- BSG Ecology (2018b) *Begbroke Science Park Outline Planning Application: Great Crested Newt and Reptile Report*. Report to University of Oxford.
- Collins, J. (ed.) (2016). *Bat Surveys for Professional Ecologists: Good Practice Guidelines (3rd edn)*. The Bat Conservation Trust, London.
- Daguet C., French G, Taylor P (2008) *The Odonata Red Data List for Great Britain*. JNCC.
- Eaton, M.A., Aebischer, N.J., Brown, A.F., Hearn, R.D., Lock, L., Musgrove, A.J., Noble, D.G., Stroud, D.A. and Gregory, R.D. (2015). Birds of Conservation Concern 4: the population status of birds in the United Kingdom, Channel Islands and Isle of Man. *British Birds* 108: 708–746.
- Environment Agency (2010) *Fifth otter survey of England 2009–2010*. Environment Agency.
- Erskine S. EE., Killick J. J., Lambrick C. R., Lee E. M. (2018) *Oxfordshire's Threatened Plants*. Pisces Publications.
- Falk S. J. (1991) *A Review of the Scarce and threatened Files of Great Britain*. Research & survey in nature conservation, No. 39. JNCC.



- Froglife (1999). Reptile Survey. *An introduction to planning, conducting and interpreting surveys for snake and lizard conservation*. Froglife Advice Sheet 10. Froglife, Halesworth.
- Harris, S., Cresswell, P. and Jeffries, D. (1989). *Surveying Badgers*. Occasional publication of Mammal Society, Number 9. Mammal Society.
- Harris, S., Jeffries, D., Cheeseman, C. and Booty, C. (1994). *Problems with badgers*. Royal Society for the Prevention of Cruelty to Animals, Horsham, West Sussex.
- JNCC (2010) *Phase 1 habitat survey: A technique for environmental audit*. JNCC.
- Kirby, P. (1992) A review of scarce and threatened Hemiptera of Great Britain. UK Nature Conservation, No. 2. JNCC.
- Natural England (2010) *Higher Level Stewardship: Farm Environment Plan (FEP) Manual*. Third Edition March 2010. Natural England.
- Natural England (2015a) *Hazel or common dormice: surveys and mitigation for development projects*. Natural England, Worcester. <https://www.gov.uk/guidance/hazel-or-common-dormice-surveys-and-mitigation-for-development-projects>
- Natural England (2015b) *Great crested newts: Surveys and mitigation for development projects*. Natural England. <https://www.gov.uk/guidance/great-crested-newts-surveys-and-mitigation-for-development-projects> [accessed 03/12/2018].
- Natural England (2015c) *Reptiles: survey and mitigation for development projects*. Natural England. <https://www.gov.uk/guidance/reptiles-protection-surveys-and-licences> [accessed 29/11/2018].
- Neal, E., and Cheeseman, C.L. (1996). *Badgers*. T & AD Poyser Natural History Ltd, London.
- Oldham, R.S., Keeble, J., Swan, M.J.S. and Jeffcote, M. (2000). Evaluating the suitability of habitat for the Great Crested Newt (*Triturus cristatus*). *Herpetological Journal* 10 (4): 143-155.
- Oxfordshire Flora Group (2015). *Oxfordshire Rare Plant Register*. ANHSO.
- Rodwell, J.S. et al. (1992). *British Plant Communities Volume 3: Grasslands and montane communities*. Joint Nature Conservation Committee, Peterborough.
- Stewart A., Pearman D. A., Preston C. D. (1994) *Scarce Plants in Britain*. JNCC.
- Stroh P. A., Leach S. J., August T. A., Walker K. J., Pearman D. A., Rumsey F. J., Harrower C. A., Fay M. F., Martin J. P., Pankhurst, C. D., Preston C. D., Taylor, I. (2014) *A Vascular Plant Red List for England*. BSBI.
- TVERC & BMERC (2009) *Criteria for the Selection of Local Wildlife Sites in Berkshire, Buckinghamshire and Oxfordshire*. TVERC.
- Walley, W.J. & H.A. Hawkes (1996) A computer-based reappraisal of the Biological Monitoring Working Party scores using data from the 1990 river quality survey of England and Wales. *Water Research* 30 (9): 2086-2094.
- Walley, W.J. & H.A. Hawkes (1997) A computer-based reappraisal of the Biological Monitoring Working Party score system incorporating abundance rating, site type and indicator value. *Water Research* 31 (2): 201-210.
- WFD UKTAG (2014) *UKTAG River Assessment Method for Benthic Invertebrate Fauna: Invertebrates (General Degradation) Whalley, Hawkes, Paisley and Trigg (WHPT) Metric in River Invertebrate Classification Tool (RICT)*. WFD UKTAG, Stirling.



## 8 Figures

**Figure 1: Site Location and Statutory Designated Sites**

**Figure 2: Phase 1 Habitat Plan**

**Figure 3: Hedgerow Survey**

**Figure 4: Botanical Survey**

**Figure 5: Badger Survey (Confidential)**

**Figure 6a: Bat Survey Methods**

**Figure 6b: Tree Assessment for Bats**

**Figure 6c: Building Assessment for Bats**

**Figure 6d: Building Assessment for Bats (Begbroke Science Park)**

**Figure 6e: Bat Activity Transect Survey Results (Spring)**

**Figure 6f: Bat Activity Transect Survey Results (Summer)**

**Figure 6g: Bat Activity Transect Survey Results (Autumn)**

**Figure 7: Dormouse Survey**

**Figure 8: Watercourse Survey Results**

**Figure 9a: Breeding Bird Characterisation Survey (north of Site)**

**Figure 9a: Breeding Bird Characterisation Survey (south of Site)**

**Figure 10: Pond Surveys**

**Figure 11: Reptile Survey**



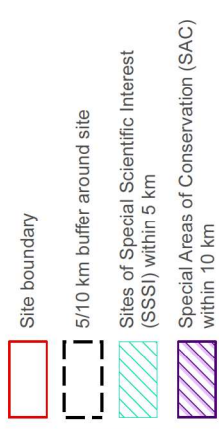

**OFFICE:** Oxford  
**T:** 01865 883833

JOB REF: P17-255

## PROJECT TITLE

## BEGBROKE ECOLOGY SURVEYS

DRAWING TITLE

**Figure 1: Site Location and Statutory Designated Sites**

DATE: 04.12.2018

SCALE: 1:85,000

DRAWN: KW

VERSION: 1.2

Copyright © BSG Ecology

No dimensions are to be scaled from this drawing.  
All dimensions are to be checked on site.  
Area measurements for indicative purposes only.

This drawing may contain Ordnance Survey material by permission of Ordnance Survey on behalf of the Controller of Her Majesty's Stationary Office © Crown Copyright 2018. All rights reserved. Reference number: 10048980

OS Open data © Crown copyright and database right 2018 | Aerial Photography © Esri  
Sources: BSG Ecology survey data  
© Natural England copyright. Contains Ordnance Survey data © Crown copyright  
and database right 2018.

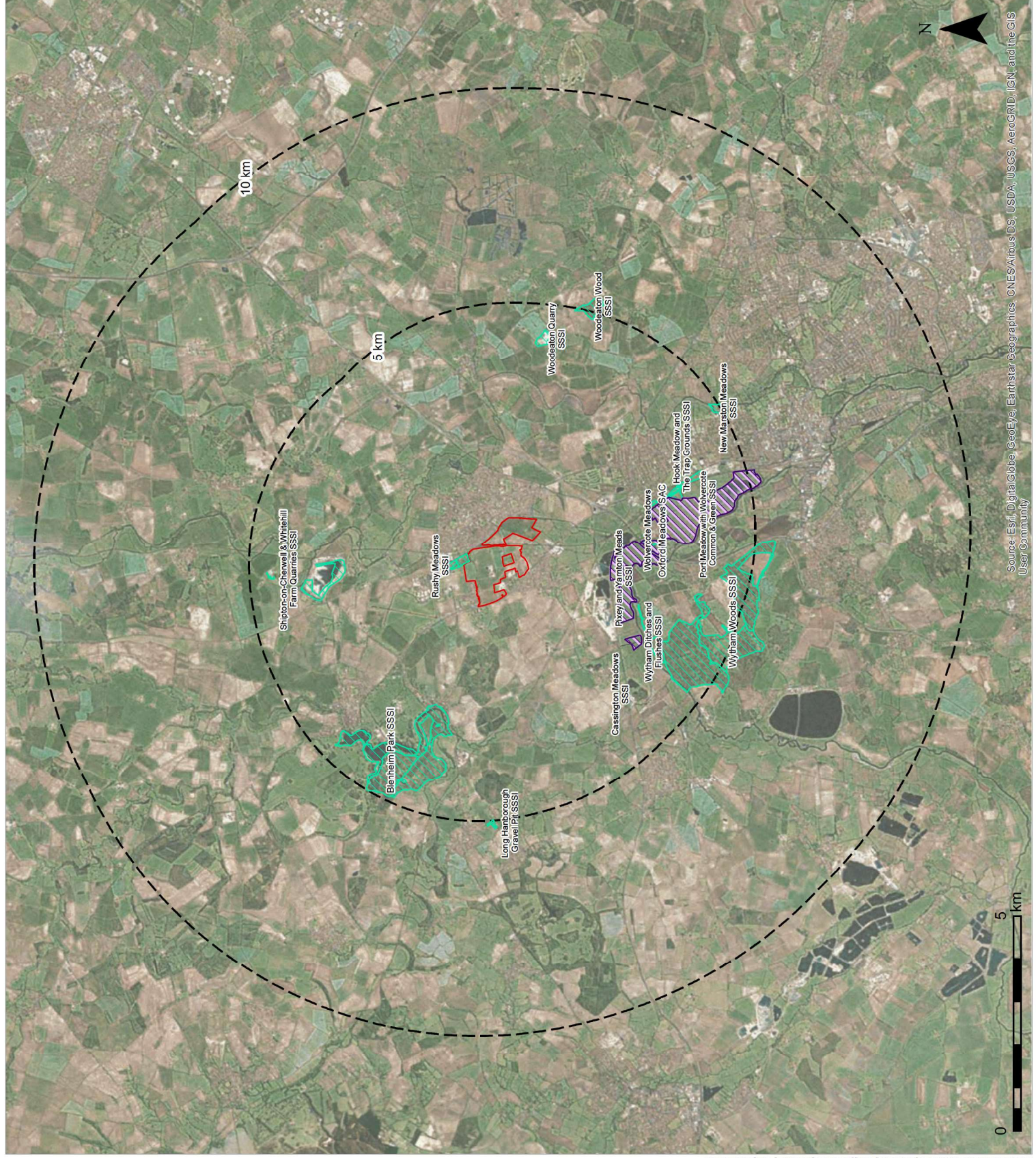



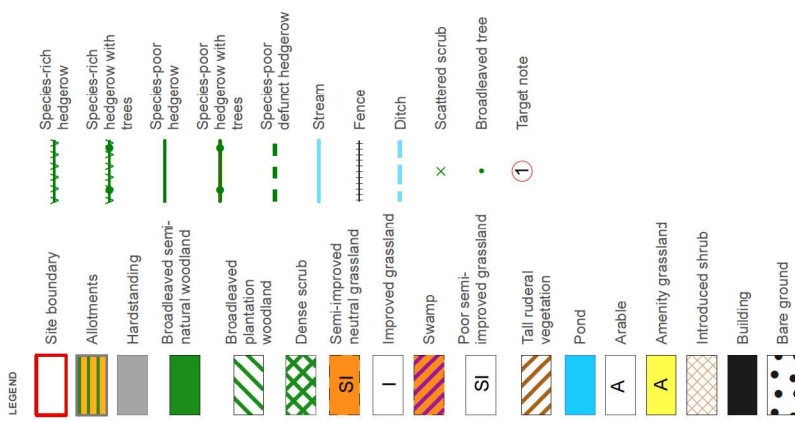

OFFICE: Oxford  
T: 01865 883833

JOB REF: P17-255

PROJECT TITLE

BEGBROKE ECOLOGY SURVEYS

DRAWING TITLE

Figure 2: Phase 1 Habitat Survey

DATE: 06.12.2018

CHECKED: TF

SCALE: 1:7,000

DRAWN: COH

APPROVED: PN

VERSION: 1.2

Copyright © BSG Ecology

No dimensions are to be scaled from this drawing.  
All dimensions are to be checked on site.  
Area measurements for indicative purposes only.

This drawing may contain Ordnance Survey material by permission of Ordnance Survey on behalf of the Controller of Her Majesty's Stationery Office © Crown Copyright 2018. All rights reserved.  
Reference number: 1046880  
OS Open data © Crown copyright and database right 2018 | Aerial Photography © Esri  
Sources: BSG Ecology survey data, basemap derived from drawing TDN033/1201  
produced by University of Oxford Estate Services

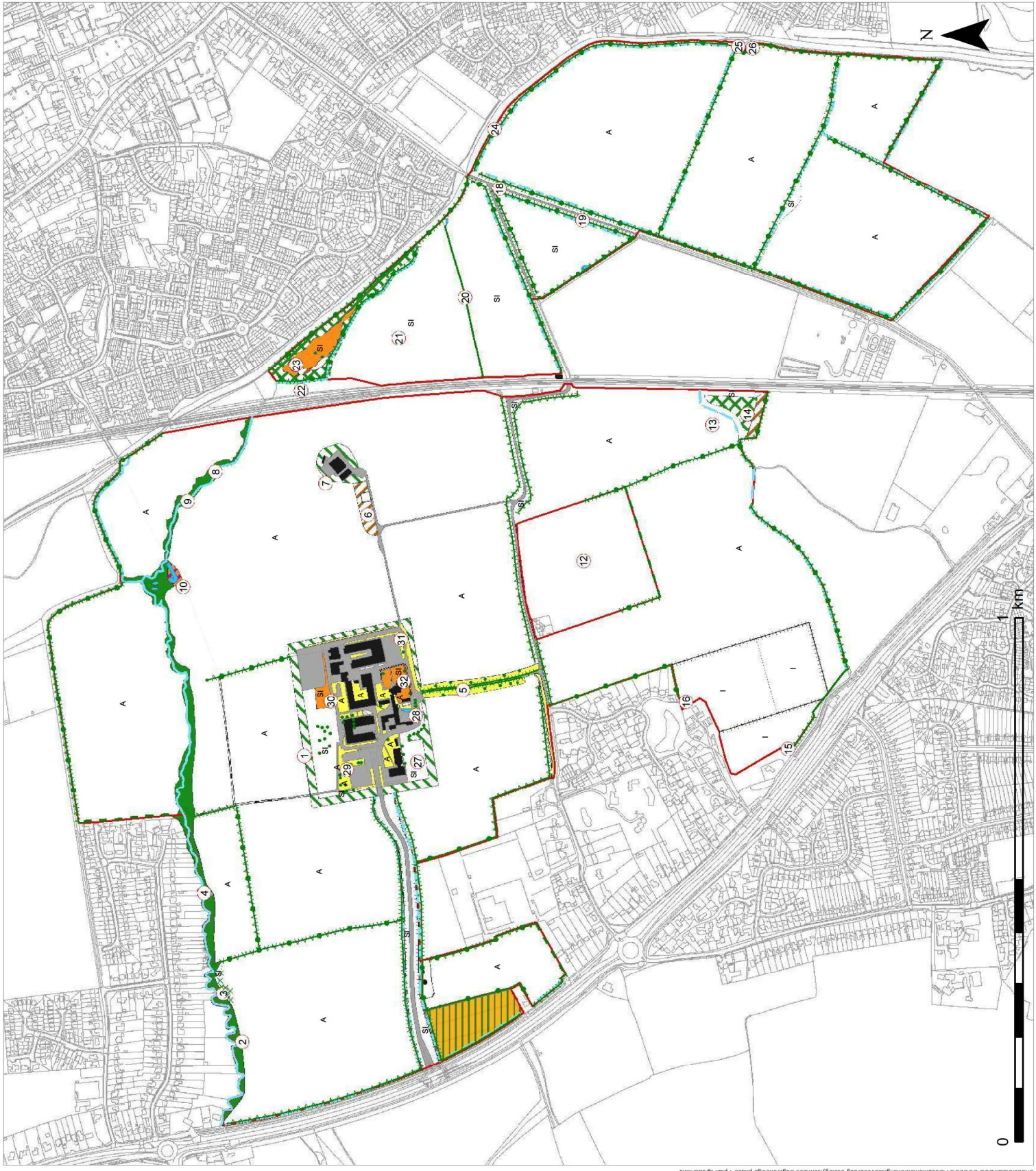



LEGEND

Site boundary

Hedgerow status

- Not important, species-poor
- Not important, species-rich
- Important, species-poor
- Important, species-rich



OFFICE: Oxford  
T: 01865 883833

JOB REF: P17-255

PROJECT TITLE

BEGBROKE ECOLOGY SURVEYS

DRAWING TITLE

Figure 3: Hedgerow survey

DATE: 06.12.2018

CHECKED: TF

SCALE: 1:7,000

DRAWN: COH

APPROVED: PN

VERSION: 1.3

Copyright © BSG Ecology

No dimensions are to be scaled from this drawing.  
All dimensions are to be checked on site.  
Area measurements for indicative purposes only.

This drawing may contain Ordnance Survey material by permission of Ordnance Survey on behalf of the Controller of Her Majesty's Stationery Office © Crown Copyright 2018. All rights reserved.  
Reference number: 1048980

OS Open data © Crown copyright and database right 2018 | Aerial Photography © Esri  
Sources: BSG Ecology survey data, basemap derived from drawing TDN0331201  
produced by University of Oxford Estate Services

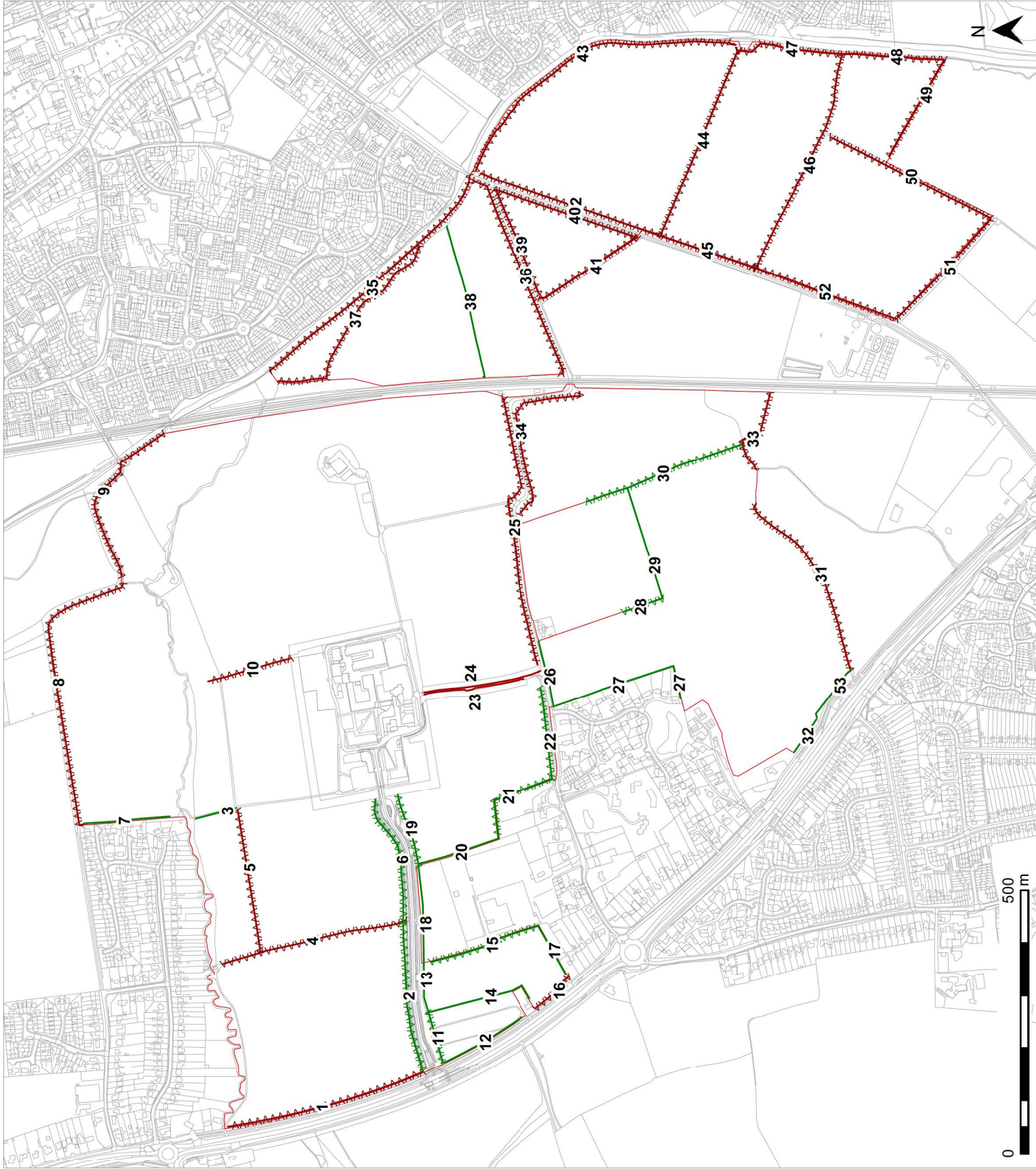



LEGEND

Site boundary

Field subject to botanical survey

Location of botanical quadrats (2m x 2m)

Location of red list arable weeds

Common cudweed (*Filago vulgaris*)

Corn marigold (*Glebionis segetum*)

Habitat detail

Dense scrub

Semi-improved neutral grassland

Poor semi-improved grassland

Tall ruderal vegetation

BSG ecology

OFFICE: Oxford  
T: 01865 883833  
JOB REF: P17-255

PROJECT TITLE  
BEGBROKE ECOLOGY SURVEYS

DRAWING TITLE  
Figure 4: Botanical survey

DATE: 04.12.2018  
DRAWN: COH  
CHECKED: TF  
APPROVED: PN  
SCALE: 1:10,500  
VERSION: 1.1

Copyright © BSG Ecology  
No dimensions are to be scaled from this drawing.  
All dimensions are to be checked on site.  
Area measurements for indicative purposes only.  
This drawing may contain Ordnance Survey material by permission of Ordnance Survey on behalf of the Controller of Her Majesty's Stationery Office © Crown Copyright 2018. All rights reserved.  
OS Open data © Crown copyright and database right 2018 | Aerial Photography © Esri  
Sources: BSG Ecology survey data, basemap derived from drawing TDN0331201  
produced by University of Oxford Ecology Services



LEGEND

- Site boundary
- Static detector
- Transect route walked
- Transect 1
- Transect 2
- Transect 2b diversion in June and July 2018

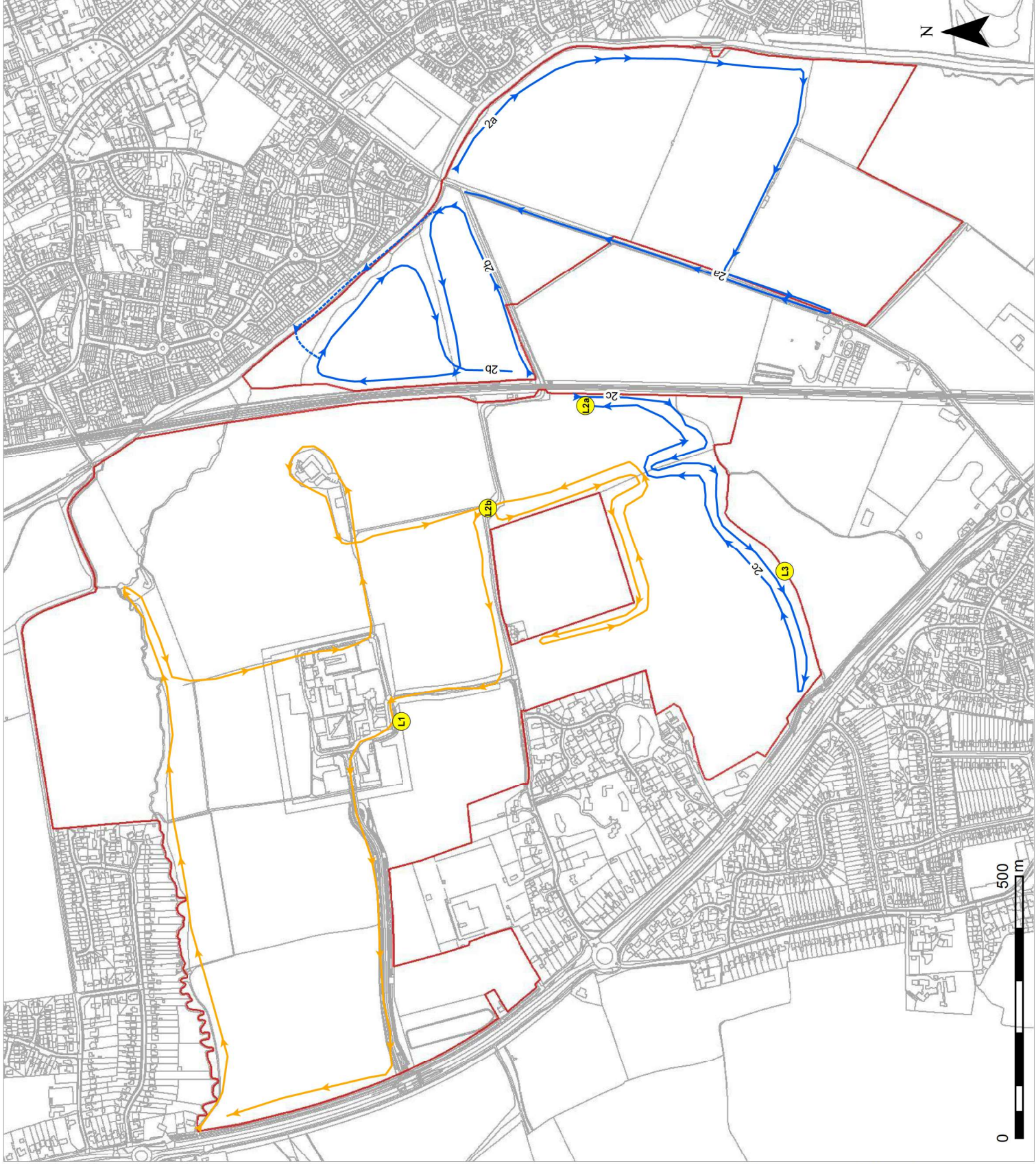

BSG ecology

OFFICE: Oxford  
T: 01865 883833

JOB REF: P17-255

PROJECT TITLE

BEGBROKE ECOLOGY SURVEYS

DRAWING TITLE

Figure 6a: Bat survey methods

DATE: 04.12.2018

CHECKED: TF

SCALE: 1:7,000

DRAWN: KW

APPROVED: PN

VERSION: 1.1

Copyright © BSG Ecology

No dimensions are to be scaled from this drawing.  
All dimensions are to be checked on site.  
Area measurements for indicative purposes only.

This drawing may contain Ordnance Survey material by permission of Ordnance Survey on behalf of the Controller of Her Majesty's Stationery Office © Crown Copyright 2018. All rights reserved.  
Reference number: 10048180

OS Open data © Crown copyright and database right 2018 | Aerial Photography © Esri  
Sources: BSG Ecology survey data



LEGEND



Site boundary

Suitability of tree to support roosting bats



High



Medium



Low

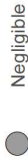

Negligible



Tree number

BSG ecology

OFFICE: Oxford  
T: 01865 883833

JOB REF: P17-255

PROJECT TITLE

BEGBROKE ECOLOGY SURVEYS

DRAWING TITLE

Figure 6b: Tree Assessment for Bats

DATE: 04.12.2018

CHECKED: TF

SCALE: 1:7,000

DRAWN: KW

APPROVED: PN

VERSION: 1.2

Copyright © BSG Ecology

No dimensions are to be scaled from this drawing.  
All dimensions are to be checked on site.  
Area measurements for indicative purposes only.

This drawing may contain Ordnance Survey material by permission of Ordnance Survey on behalf of the Controller of Her Majesty's Stationery Office. © Crown Copyright 2018. All rights reserved.  
Reference number: 10048480

OS Open data © Crown copyright and database right 2018 | Aerial Photography © Esri  
Sources: BSG Ecology survey data

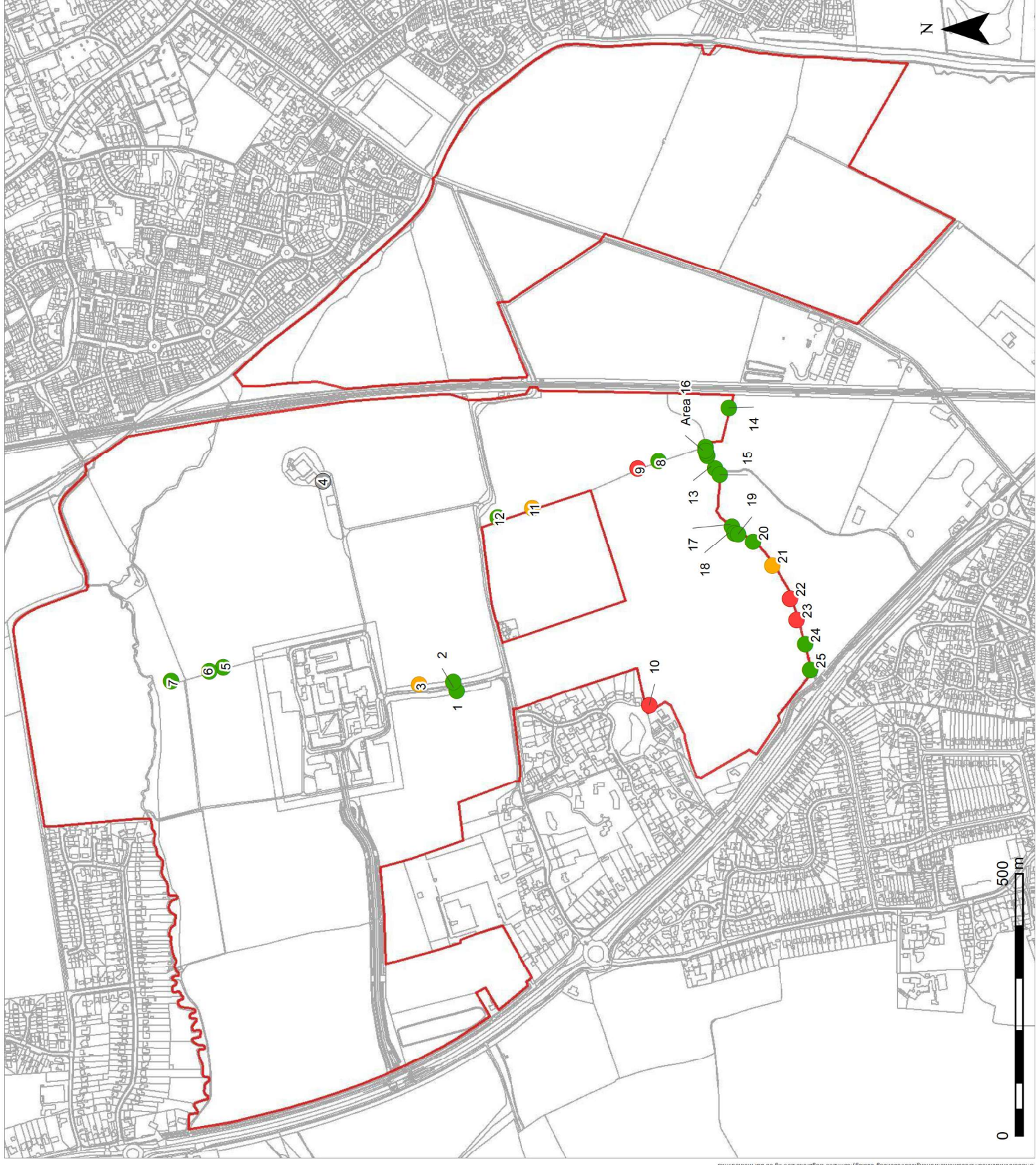



LEGEND

- Site boundary
- Building
- Surveyor Position
- Suitability of building to support roosting bats
- High
- Low
- Moderate
- Negligible

BSG ecology

OFFICE: Oxford  
T: 01865 883833  
JOB REF: P17-255

PROJECT TITLE  
BEBROKE ECOLOGY SURVEYS

DRAWING TITLE  
Figure 6c: Building Assessment for Bats

DATE: 04.12.2018  
DRAWN: KW  
CHECKED: TF  
APPROVED: PN  
SCALE: 1:7,000  
VERSION: 1.2

Copyright © BSG Ecology  
No dimensions are to be scaled from this drawing.  
All dimensions are to be checked on site.  
Area measurements for indicative purposes only.  
This drawing may contain Ordnance Survey material by permission of Ordnance Survey on behalf of the Controller of Her Majesty's Stationery Office © Crown Copyright 2018. All rights reserved.  
Reference number: 10048880  
OS Open data © Crown copyright and database right 2018 | Aerial Photography © Esri  
Sources: BSG Ecology survey data

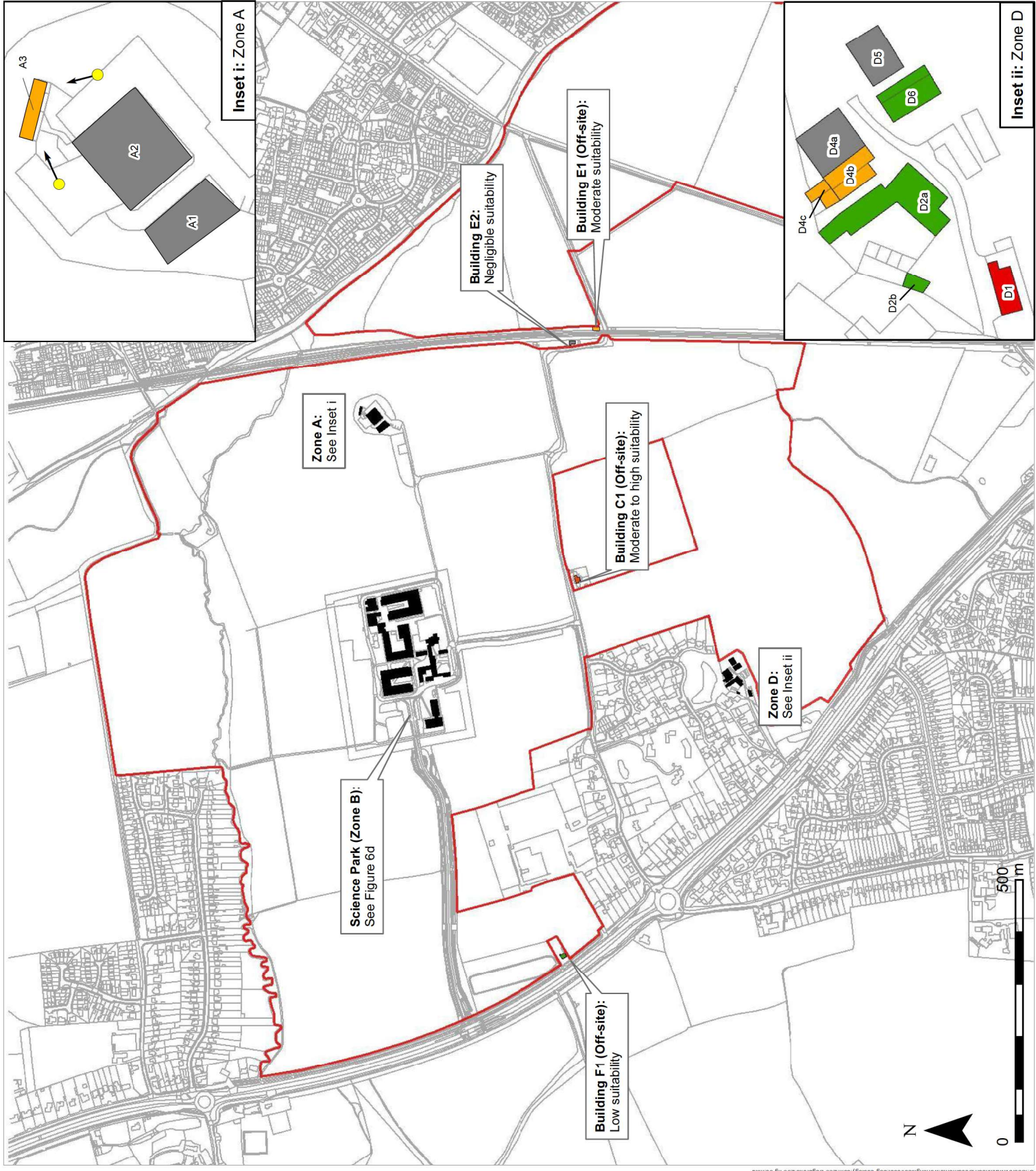



LEGEND

Surveyor Position

Suitability of building to support roosting bats

High

Low

Moderate

Negligible

BSG ecology

OFFICE: Oxford  
T: 01865 883833

JOB REF: P17-255

PROJECT TITLE  
BEGBROKE ECOLOGY SURVEYS

DRAWING TITLE  
Figure 6d: Building Assessment for Bats  
(Begbroke Science Park)

DATE: 04.12.2018  
DRAWN: KW  
CHECKED: TF  
APPROVED: PN  
SCALE: 1:1,000  
VERSION: 1.2

Copyright © BSG Ecology  
No dimensions are to be scaled from this drawing.  
All dimensions are to be checked on site.  
Area measurements for indicative purposes only.

This drawing may contain Ordnance Survey material by permission of Ordnance Survey on behalf of the Controller of Her Majesty's Stationery Office © Crown Copyright 2018. All rights reserved.  
Reference number: 10048860  
OS Open data © Crown copyright and database right 2018 | Aerial Photography © Esri  
Sources: BSG Ecology survey data