



R

- Altringham, J. (2003). *British Bats*. Harper Collins Publishers. Applied Ecology Ltd (2010) *Ecological Assessment Survey, Begbroke Science Park Access Road, Oxfordshire*. Report to University of Oxford.
- ARG UK (2010). *ARG UK Advice Note 5: Great Crested Newt Habitat Suitability Index*. Amphibian and Reptile Groups of the United Kingdom.
- Biggs, J., Ewald, N., Valentini, A., Gaboriaud, C., Griffiths, RA., Foster, J., Wilkinson, J., Arnett, A., Williams, P., and Dunn, F. (2014). *Analytical and methodological development for improved surveillance of the Great Crested Newt. Appendix 5. Technical advice note for field and laboratory sampling of great crested newt (Triturus cristatus) environmental DNA*. Freshwater Habitats Trust, Oxford.
- Bright, P.W, Morris, P.A. and Mitchell-Jones, T. (2006). *The Dormouse Conservation Handbook* Second Edition. English Nature, Peterborough.
- Dean M., Strachan R., Gow D., Andrews R. M., Mathews F., Chanin, P. R. F. (2016) *Water Vole Mitigation Handbook*. The Mammal Society, London.
- Defra (2007) *Hedgerow Survey Handbook*. Defra.
https://assets.publishing.service.gov.uk/government/uploads/system/uploads/attachment_data/file/69285/pb11951-hedgerow-survey-handbook-070314.pdf [accessed 14/04/23].
- BBOWT (2021) *Oxford Canal Water Vole Project Update 2021*. BBOWT. [accessed 14/04/23].
- BRIG (2011) *UK Biodiversity Action Plan Priority Habitat Descriptions*. JNCC.
- BSG Ecology (2015) *Land around Begbroke Science Park: Biodiversity Survey*. Report to University of Oxford.
- BSG Ecology (2018a) *Begbroke Science Park Outline Planning Application: Ecology Report*. Report to Oxford University. Report to University of Oxford.
- BSG Ecology (2018b) *Begbroke Science Park Outline Planning Application: Great Crested Newt and Reptile Report*. Report to University of Oxford.
- Cherwell District Council (2020) *The Cherwell Local Plan 2011 – 2031 (Part 1) Partial review – Oxford’s Unmet Housing Need*. CDC.
<https://www.cherwell.gov.uk/download/downloads/id/9710/adopted-cherwell-local-plan-2011-2031-part-1-partial-review-web-reduced.pdf> [accessed 20/03/23].
- Collins, J. (ed.) (2016). *Bat Surveys for Professional Ecologists: Good Practice Guidelines (3rd edn)*. The Bat Conservation Trust, London.
- Stanbury, A., Eaton, M., Aebischer, N., Balmer, D., Brown, A., Douse, A., Lindley, P., McCulloch, N., Noble, D., and Win I. 2021. The status of our bird populations: the fifth Birds of Conservation Concern in the United Kingdom, Channel Islands and Isle of Man and second IUCN Red List assessment of extinction risk for Great Britain. *British Birds* 114: 723-747.
- Environment Agency (2010) *Fifth otter survey of England 2009–2010*. Environment Agency.
- Erskine S. EE., Killick J. J., Lambrick C. R., Lee E. M. (2018) *Oxfordshire’s Threatened Plants*. Pisces Publications.
- Falk S. J. (1991) *A Review of the Scarce and threatened Files of Great Britain*. Research & survey in nature conservation, No. 39. JNCC.

- Froglife (1999). Reptile Survey. *An introduction to planning, conducting and interpreting surveys for snake and lizard conservation*. Froglife Advice Sheet 10. Froglife, Halesworth.
- Harris, S., Cresswell, P. and Jeffries, D. (1989). *Surveying Badgers*. Occasional publication of Mammal Society, Number 9. Mammal Society.
- Harris, S., Jefferies, D., Cheeseman, C. and Booty, C. (1994). *Problems with badgers*. Royal Society for the Prevention of Cruelty to Animals, Horsham, West Sussex.
- JNCC (2016) *Phase 1 habitat survey: A technique for environmental audit*. JNCC.
- Kirby, P. (1992) A review of scarce and threatened Hemiptera of Great Britain. UK Nature Conservation, No. 2. JNCC.
- Natural England (2010) *Higher Level Stewardship: Farm Environment Plan (FEP) Manual*. Third Edition March 2010. Natural England.
- Natural England (2015a) *Hazel or common dormice: surveys and mitigation for development projects*. Natural England, Worcester. <https://www.gov.uk/guidance/hazel-or-common-dormice-surveys-and-mitigation-for-development-projects>
- Natural England (2015b) *Great crested newts: Surveys and mitigation for development projects*. Natural England. <https://www.gov.uk/guidance/great-crested-newts-surveys-and-mitigation-for-development-projects> [accessed 03/12/2018].
- Natural England (2015c) *Reptiles: survey and mitigation for development projects*. Natural England. <https://www.gov.uk/guidance/reptiles-protection-surveys-and-licences> [accessed 29/11/2018].
- Natural England (2022) Biodiversity Metric 3.1 – Habitat Condition Assessment Sheets with Instructions. Natural England. <http://publications.naturalengland.org.uk/file/5631620555210752> [accessed 20/03/23].
- Neal, E., and Cheeseman, C.L. (1996). *Badgers*. T & AD Poyser Natural History Ltd, London.
- Oldham, R.S., Keeble, J., Swan, M.J.S. and Jeffcote, M. (2000). Evaluating the suitability of habitat for the Great Crested Newt (*Triturus cristatus*). *Herpetological Journal* 10 (4): 143-155.
- Oxfordshire Flora Group (2015). *Oxfordshire Rare Plant Register*. ANHSO.
- Rodwell, J.S. et al. (1992). *British Plant Communities Volume 3: Grasslands and montane communities*. Joint Nature Conservation Committee, Peterborough.
- Stewart A., Pearman D. A., Preston C. D. (1994) *Scarce Plants in Britain*. JNCC.
- Stroh P. A., Leach S. J., August T. A., Walker K. J., Pearman D. A., Rumsey F. J., Harrower C. A., Fay M. F., Martin J. P., Pankhurst, C. D., Preston C. D., Taylor, I. (2014) *A Vascular Plant Red List for England*. BSBI.
- Stroh P.A., Walker K. J., Humphry T. A., Prescott O. L., Burkmar R. J. (2020) *Plant Atlas 2020*. Princeton.
- TVERC & BMERC (2009) *Criteria for the Selection of Local Wildlife Sites in Berkshire, Buckinghamshire and Oxfordshire*. TVERC.
- Walley, W.J. & H.A. Hawkes (1996) A computer-based reappraisal of the Biological Monitoring Working Party scores using data from the 1990 river quality survey of England and Wales. *Water Research* 30 (9): 2086-2094.
- Walley, W.J. & H.A. Hawkes (1997) A computer-based reappraisal of the Biological Monitoring Working Party score system incorporating abundance rating, site type and indicator value. *Water Research* 31 (2): 201-210.

WFD UKTAG (2014) *UKTAG River Assessment Method for Benthic Invertebrate Fauna: Invertebrates (General Degradation) Whalley, Hawkes, Paisley and Trigg (WHPT) Metric in River Invertebrate Classification Tool (RICT)*. WFD UKTAG, Stirling.

□□ **F**□□□r□□□

LEGEND

-  Site boundary
-  5/10 km buffer around site
-  Sites of Special Scientific Interest (SSSI) within 5 km
-  Special Areas of Conservation (SAC) within 10 km

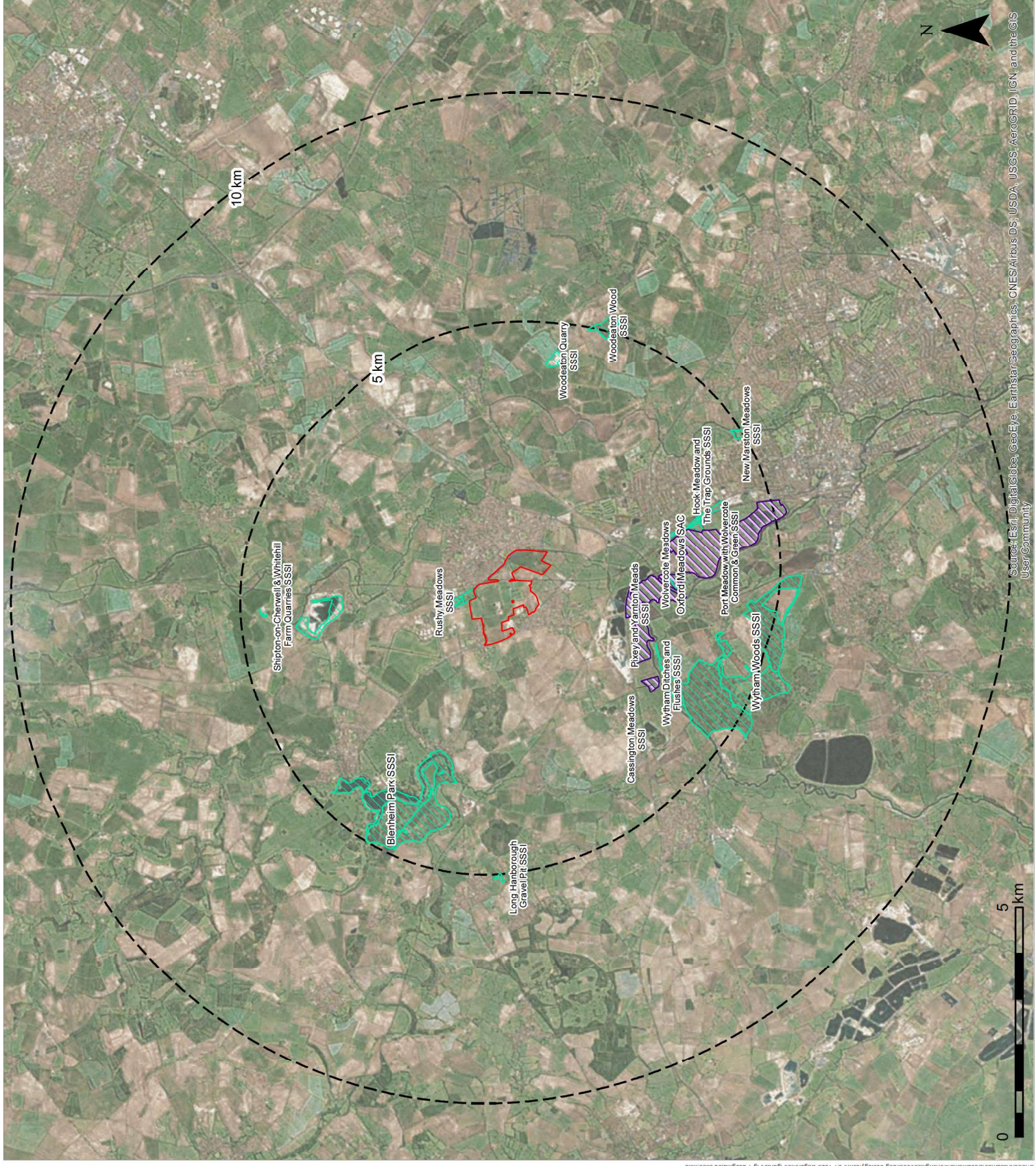

OFFICE: Oxford
T: 01865 883833

JOB REF: P21-1029

PROJECT TITLE
BEBROKE ECOLOGY SURVEYS

DRAWING TITLE
Figure 1: Site Location and Statutory Designated Sites

DATE: 09.11.2022
DRAWN: CS

CHECKED: KH
APPROVED: TF

SCALE: 1:80,000
VERSION: 1.0

Copyright © BSG Ecology
No dimensions are to be scaled from this drawing. All dimensions are to be checked on site. Area measurements are for indicative purposes only.
This drawing may contain Ordnance Survey material by permission of Ordnance Survey on behalf of the Controller of Her Majesty's Stationery Office © Crown Copyright 2018. All rights reserved. Reference number: 10048800
OS: Open data © Crown copyright and database right 2018 | Aerial Photography © Esri
Sources: BSG Ecology survey data, Ordnance Survey data © Crown copyright and database right 2018

Source: Esri, DigitalGlobe, GeoEye, Earthstar Geographics, CNES/Airbus DS, USDA, USGS, AeroGRID, IGN, and the GIS UserCommunity



Legend

- Target note
- Intact hedge - native species-rich
- Intact hedge - species-poor
- Defunct hedge - species-poor
- Hedge with trees - native species-rich
- Hedge with trees - species-poor
- Dry ditch
- Running water
- Broadleaved woodland - semi-natural
- Broadleaved woodland - plantation
- Scrub - dense/continuous
- Neutral grassland - semi-improved
- Improved grassland
- Poor semi-improved grassland
- Other tall herb and fern - ruderal
- Fen
- Standing water
- Cultivated/disturbed land - arable
- Cultivated/disturbed land - amenity grassland
- Introduced shrub
- Built up areas inc. hardstanding
- Buildings
- Bare ground
- Site boundary



OFFICE: OXFORD
T: 01865 883833

JOB REF: P21-1029

PROJECT TITLE
BEGBROKE PR8, ECOLOGY SURVEY AND
ASSESSMENT 2022

DRAWING TITLE

Figure 2: Phase 1 Habitat Survey

DATE: 23/06/2023
DRAWN: CS

CHECKED: TF
APPROVED: JMG
VERSTON:1.2

Copyright © BSG Ecology
No dimensions are to be taken from this drawing and are to be checked on site.
All measurements to indicate purposes only.

This drawing may contain Ordnance Survey material by permission of Ordnance Survey on behalf of the Crown. All rights reserved. Reference number: 100049890

Aerial Photography © Bing, Microsoft Bing Maps screen shot reprinted with permission from Microsoft Corporation.
Projection: OSGB 1936 British National Grid - EPSG: 27700
Sources: BSG Ecology survey data

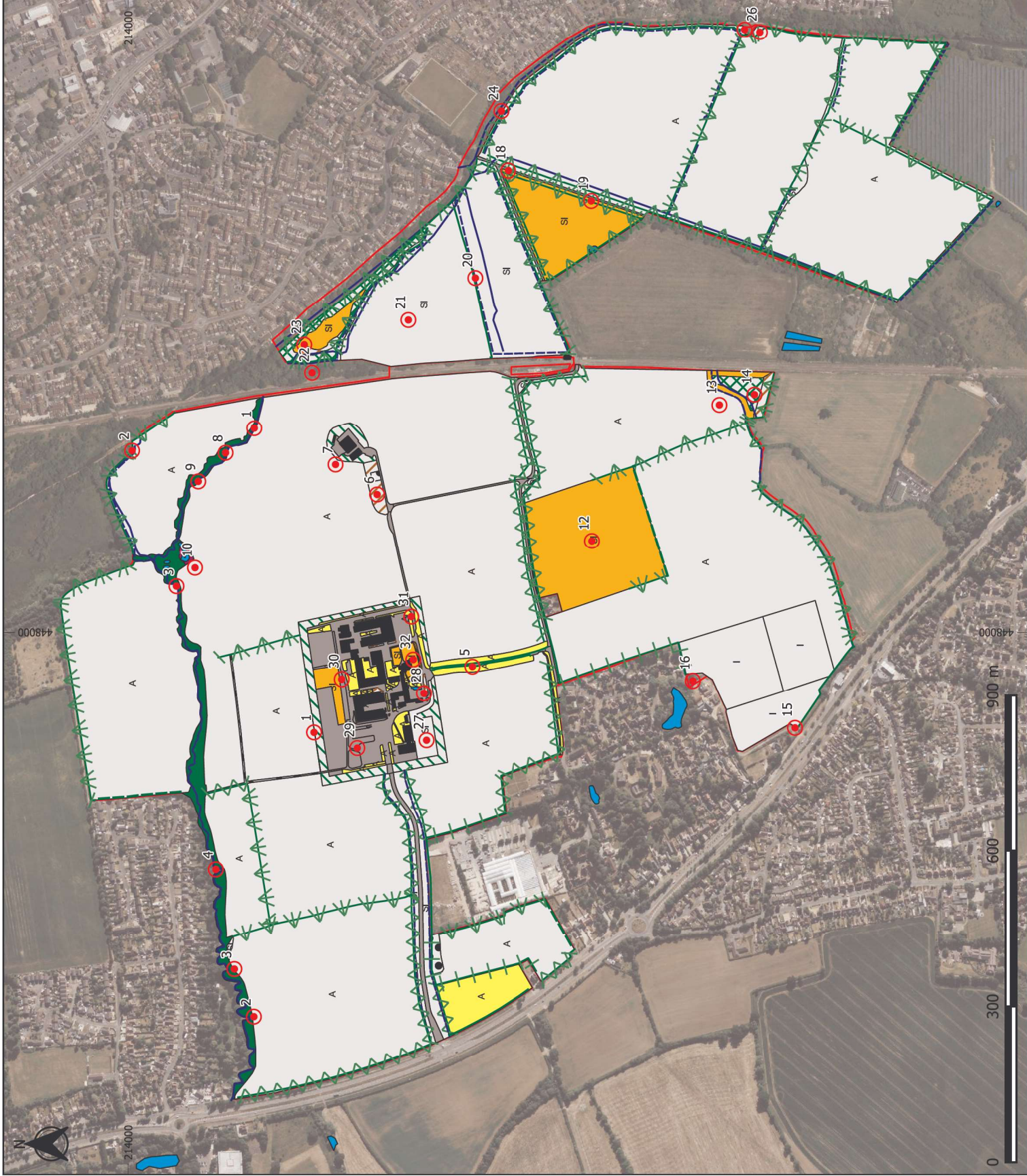

Legend

- Line of Trees (Ecologically Valuable) - with Bank or Ditch (w1g6NE1), Important
- Native Hedgerow (h2NE5), Not important
- Native Hedgerow - Associated with bank or ditch (h2NE9), Not important
- Native Hedgerow with trees (h2NE4), Not important
- Native Species Rich Hedgerow (h2NE2), Important
- Native Species Rich Hedgerow - Associated with bank or ditch (h2NE7), Important
- Native Species Rich Hedgerow with trees (h2NE1), Important
- Native Species Rich Hedgerow with trees - Associated with bank or ditch (h2NE6), Important
- Site boundary

Condition:

- P - Poor
- M - Moderate
- G - Good



OFFICE: OXFORD
T: 01865 883833

JOB REF: P21-1029

PROJECT TITLE
BEGBROKE PR8, ECOLOGY SURVEY AND ASSESSMENT 2022

DRAWING TITLE
Figure 3: Hedgerow survey

DATE: 12/05/2023
DRAWN: MSG

CHECKED: KH
APPROVED: TF

SCALE: 1:7,111
VERSION: 1.1

Copyright © BSG Ecology
No dimensions are to be called from this drawing and are to be checked on site.
All measurements for indicative purposes only.

This drawing may contain Ordnance Survey material by permission of Ordnance Survey on behalf of the Crown. All rights reserved. Reference number: 100049890

Aerial Photography © Bing, Microsoft Bing Maps screen shot reprinted with permission from Microsoft Corporation.

Projection: OSGB 1936/British National Grid - EPSG:27700
Sources: BSG Ecology survey data



- Legend
- Site Boundary
 - Site boundary
 - Field subject to botanical survey
 - Habitat detail
 - Mixed scrub
 - Modified grassland
 - Other neutral grassland
 - Ruderal/Ephemeral
 - Location of red list arable weeds
 - Corn marigold
 - Common Cudweed
 - Moderate
 - Poor

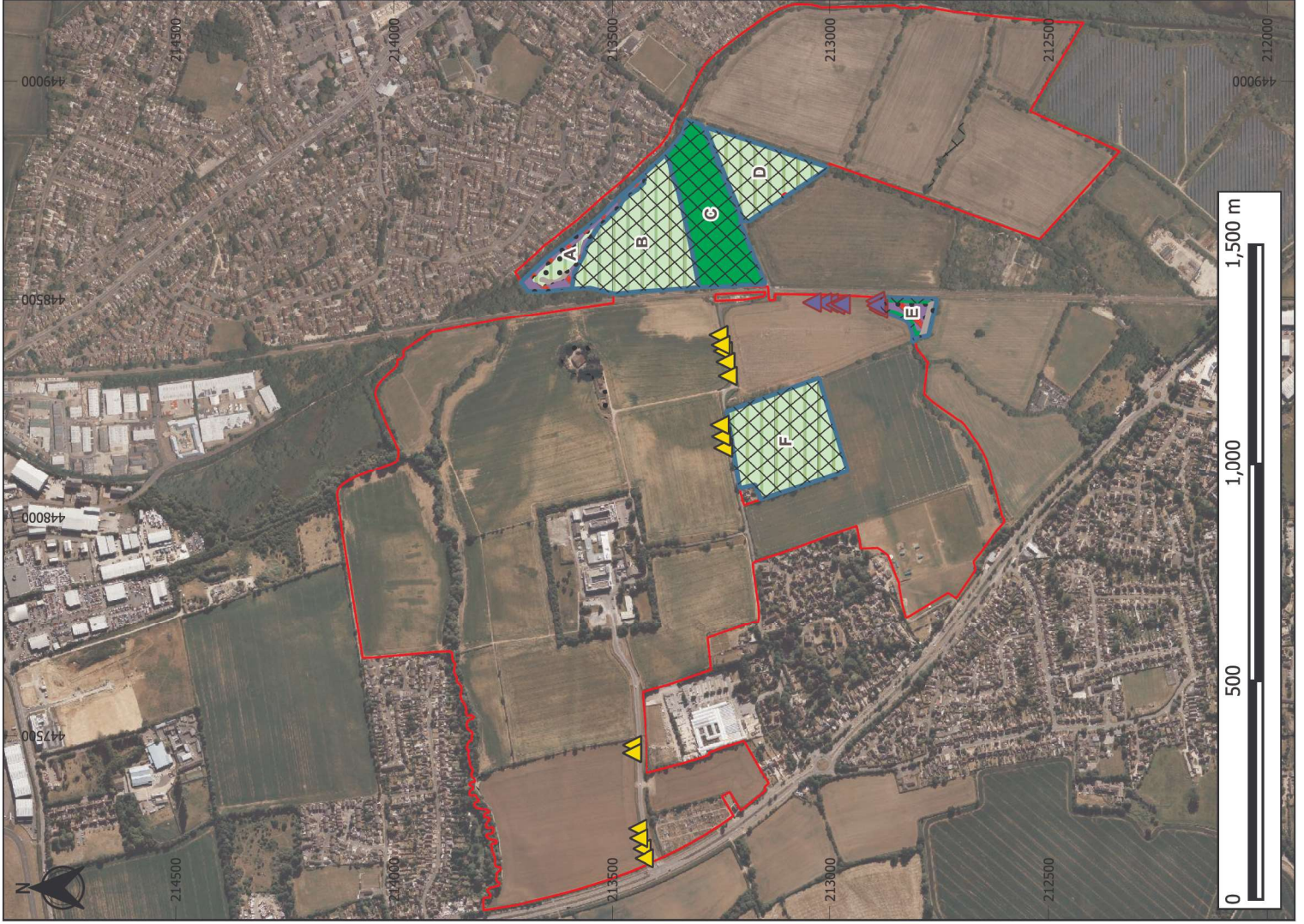

OFFICE: OXFORD
T: 01865 883833

JOB REF: P21-1029

PROJECT TITLE
BEGBROKE PR8, ECOLOGY SURVEY AND
ASSESSMENT 2022

DRAWING TITLE
Figure 4: Botanical survey

DATE: 11/01/2023
DRAWN: EW
CHECKED: KH
APPROVED: TF
SCALE: 1:10,500
VERSION: 1.0

Copyright © BSG Ecology
No dimensions are to be scaled from this drawing and are to be checked on site.
Area measurements for indicative purposes only.
This drawing may contain Ordnance Survey material by permission of Ordnance Survey on behalf of the Controller of Her Majesty's Stationery Office © Crown Copyright 2023. All rights reserved. Reference number: 100049650
Aerial Photography © Bing, Microsoft Bing Maps screen shot reprinted with permission from Microsoft Corporation.
Projection: OSGB 1936/British National Grid - EPSG:27700
Sources: BSG Ecology, survey data

Legend

- Site boundary
- Static Detector
- Transect route walked
- Transect 1
- Transect 2



OFFICE: OXFORD
T: 01865 883833

JOB REF: P21-1-029

PROJECT TITLE
BEGBROKE PR8, ECOLOGY SURVEY AND

DRAWING TITLE
Figure 6a: Bat Activity Survey Methods

DATE: 16/07/2023
DRAWN: CS

CHECKED: KH
APPROVED: TF

SCALE: 1:7,000
VERSION: 1.2

Copyright © BSG Ecology

No dimensions are to be scaled from this drawing and are to be checked on site. Area measurements for indicative purposes only.

This drawing may contain Ordnance Survey material by permission of Ordnance Survey on behalf of the Controller of Her Majesty's Stationery Office © Crown Copyright 2023. All rights reserved. Reference number: 100049690

Aerial Photography © Bing, Microsoft Bing Maps screen shot reprinted with permission from Microsoft Corporation.

Projection: OSGB 1936/English National Grid - EPSG:27700

Sources: BSG Ecology survey data

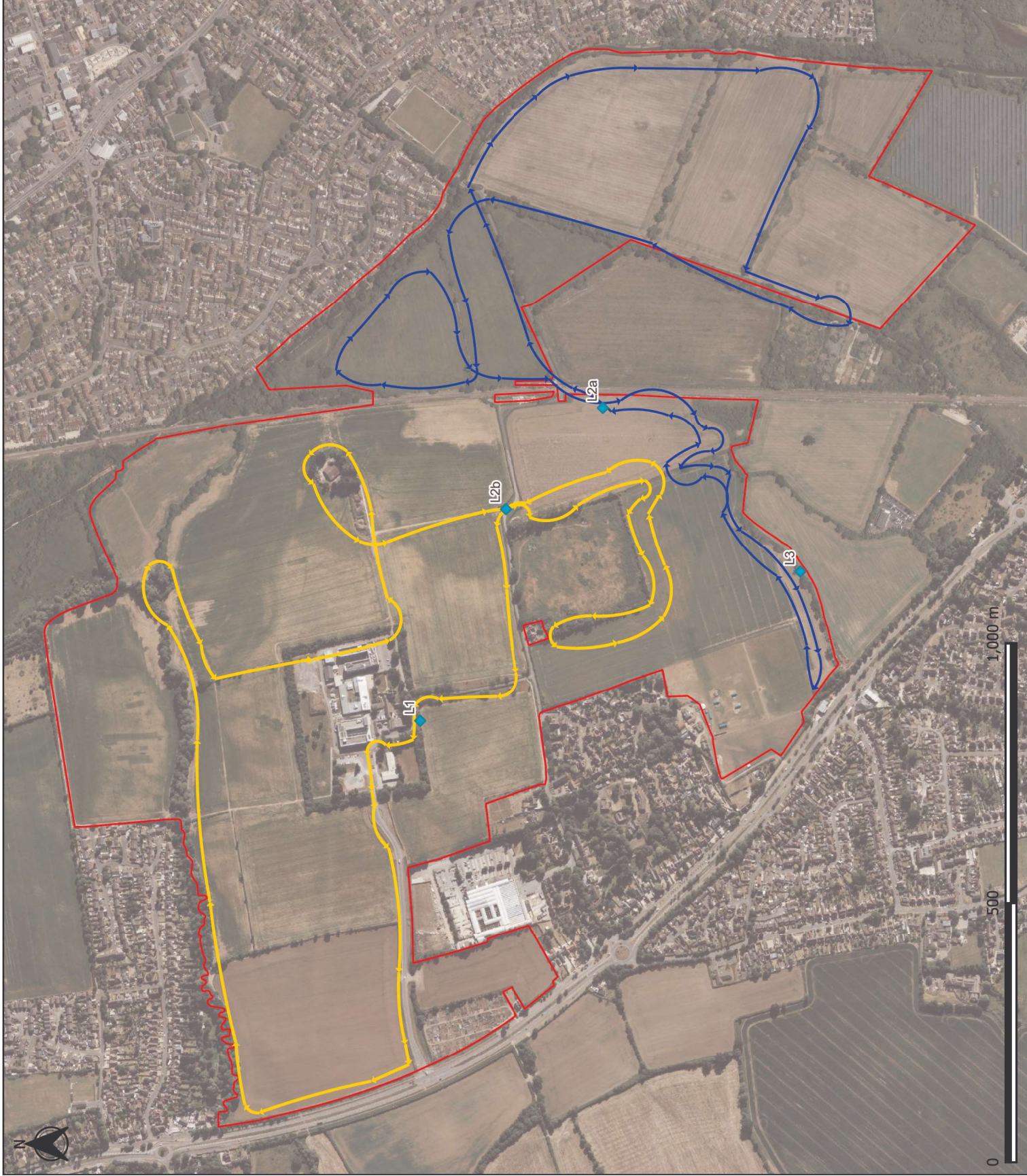

Legend

Site boundary

Suitability of tree to support roosting bats

High

Medium

Low



OFFICE: OXFORD
T: 01865 883833

JOB REF: P21-1029

PROJECT TITLE

BEGBROKE PR8, ECOLOGY SURVEY AND ASSESSMENT 2022

DRAWING TITLE

Figure 6b: Tree Assessment for Bats

DATE: 23/06/2023

CHECKED: TF

SCALE: 1:7,000

DRAWN: CS

APPROVED: JMG

VERSTON:1.3

Copyright © BSG Ecology

No dimensions are to be taken from this drawing and are to be checked on site. All measurements to indicative purposes only.

This drawing may contain Ordnance Survey material by permission of Ordnance Survey on behalf of HM Government. © Crown Copyright 2023. All rights reserved. Reference number: 100049890

Aerial Photography © Bing, Microsoft Bing Maps screen shot, reprinted with permission from Microsoft Corporation.

Projection: OSGB 1936 British National Grid - EPSG:27700

Sources: BSG Ecology survey data

08250 1704 0000

- Legend
- Site boundary
 - Building
 - Suitability of building to support roosting bats
 - Moderate
 - Negligible
 - Surveyor position



- Legend
- Site boundary
 - Suitability of building to support roosting bats
 - High
 - Moderate
 - Low
 - Negligible
 - Surveyor location and direction of view



BSG | ecology

OFFICE: OXFORD
T: 01865 883833

JOB REF: P21-1029

PROJECT TITLE
BEGBROKE PR8, ECOLOGY SURVEY AND
ASSESSMENT 2022

DRAWING TITLE
Figure 6cii: Building Assessment for Bats
(Begbroke Science Park)

DATE: 23/06/2023 CHECKED: TF SCALE: 1:1,000
DRAWN: CS APPROVED: JMG VERSTON:1.3

Copyright © BSG Ecology

No dimensions are to be taken from this drawing and are to be checked on site.
All measurements to indicate purposes only.

This drawing may contain Ordnance Survey material by permission of Ordnance Survey on the basis of the Crown Copyright. All rights reserved. Reference number: 100049890

Aerial Photography © Bing, Microsoft Bing Maps screen shot reprinted with permission from Microsoft Corporation.

Projection: OSGB 1936 British National Grid - EPSG:27700

Sources: BSG Ecology survey data



Inset ii: Zone D

Legend

- Site boundary
- Survey transect
- Brown long-eared bat
- Common pipistrelle bat
- Myotis Bat
- Noctule bat
- Nyctalus bat
- Common or Soprano pipistrelle
- Soprano pipistrelle bat
- Unidentified Bat
- Flight
- Foraging flight
- Commuting flight
- Unknown

Code	Species
CP	Common pipistrelle
SP	Soprano pipistrelle
LE	Leisler's bat
BL	Brown long eared bat
MY	Myotis sp.
NP	Nathusius' pipistrelle
NO	Noctule
SE	Serotine
LE	Noctule / Leisler's bat
NY	Nyctalus
BT	Unidentified

BSG ecology

OFFICE: OXFORD
T: 01865 883833

JOB REF: P21-1029

PROJECT TITLE

BEGBROKE PR8, ECOLOGY SURVEY AND ASSESSMENT 2022

DRAWING TITLE

Figure 6d: Bat Survey Transect 2022: April - July (Map 1 of 2)

DATE: 15/07/2023

CHECKED: KH

SCALE: 1:

DRAWN: CS

APPROVED: TF

VERSION: 1.2

Copyright © BSG Ecology

No dimensions are to be scaled from this drawing and are to be checked on site. Area measurements for indicative purposes only.

This drawing may contain Ordnance Survey material by permission of Ordnance Survey on behalf of the Controller of Her Majesty's Stationery Office © Crown Copyright 2023. All rights reserved. Reference number: 100049650

Aerial Photography © Bing, Microsoft Bing Maps screen shot reprinted with permission from Microsoft Corporation.

Projection: OSGB 1936 British National Grid - EPSG:27700

Sources: BSG Ecology survey data

