

X:\BEGBRKGE\_Begbroke\_Oxfordshire\_University\_Developments\Geomatics\02\_GIS Projects\Figures\2023-03-23\_WSI\_phase2\BEGBRKGE\_2023-03-23\_WSI\_Figure\_3.mxd\caroline.souday\_24/03/2023

© Environment Agency copyright and/or database right 2015. All rights reserved.  
 Contains British Geological Survey materials © UKRI 2023

Figure 3: Mapped BGS superficial and bedrock geology overlain by EA LiDAR data (1m DTM hillshade) magnetometer survey results and archaeological trench array

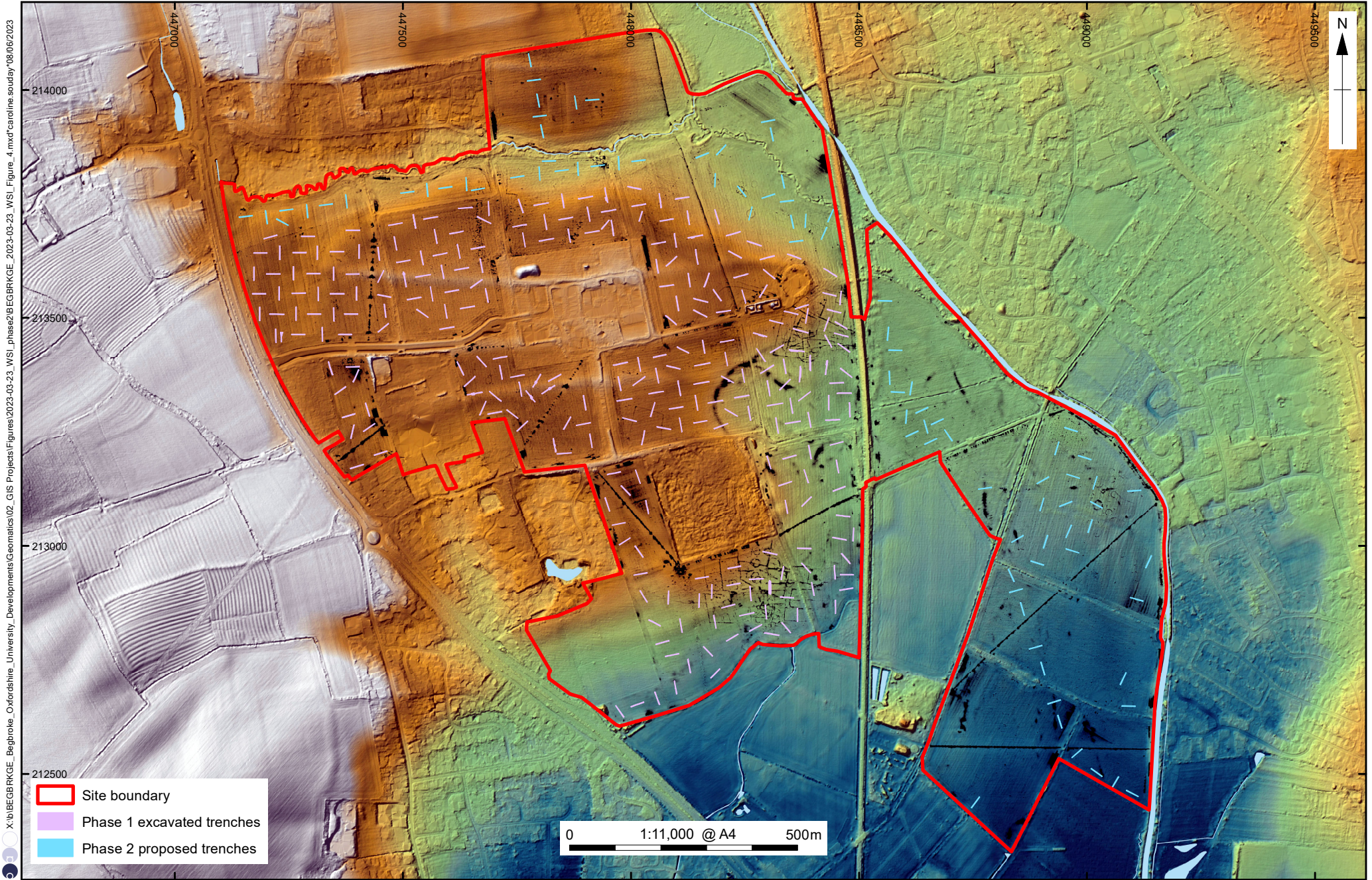

X:\BEGBRKGE\_Begbroke\_Oxfordshire\_University\_Developments\Geomatics\02\_GIS Projects\Figures\2023-03-23\_WSI\_phase2\BEGBRKGE\_2023-03-23\_WSI\_Figure\_4.mxd\caroline.souday\08/06/2023

© Environment Agency copyright and/or database right 2015. All rights reserved.  
 Contains British Geological Survey materials © UKRI 2023

Figure 4: EA LIDAR data (1m DTM hillside and elevation), magnetometer survey results and archaeological trench array

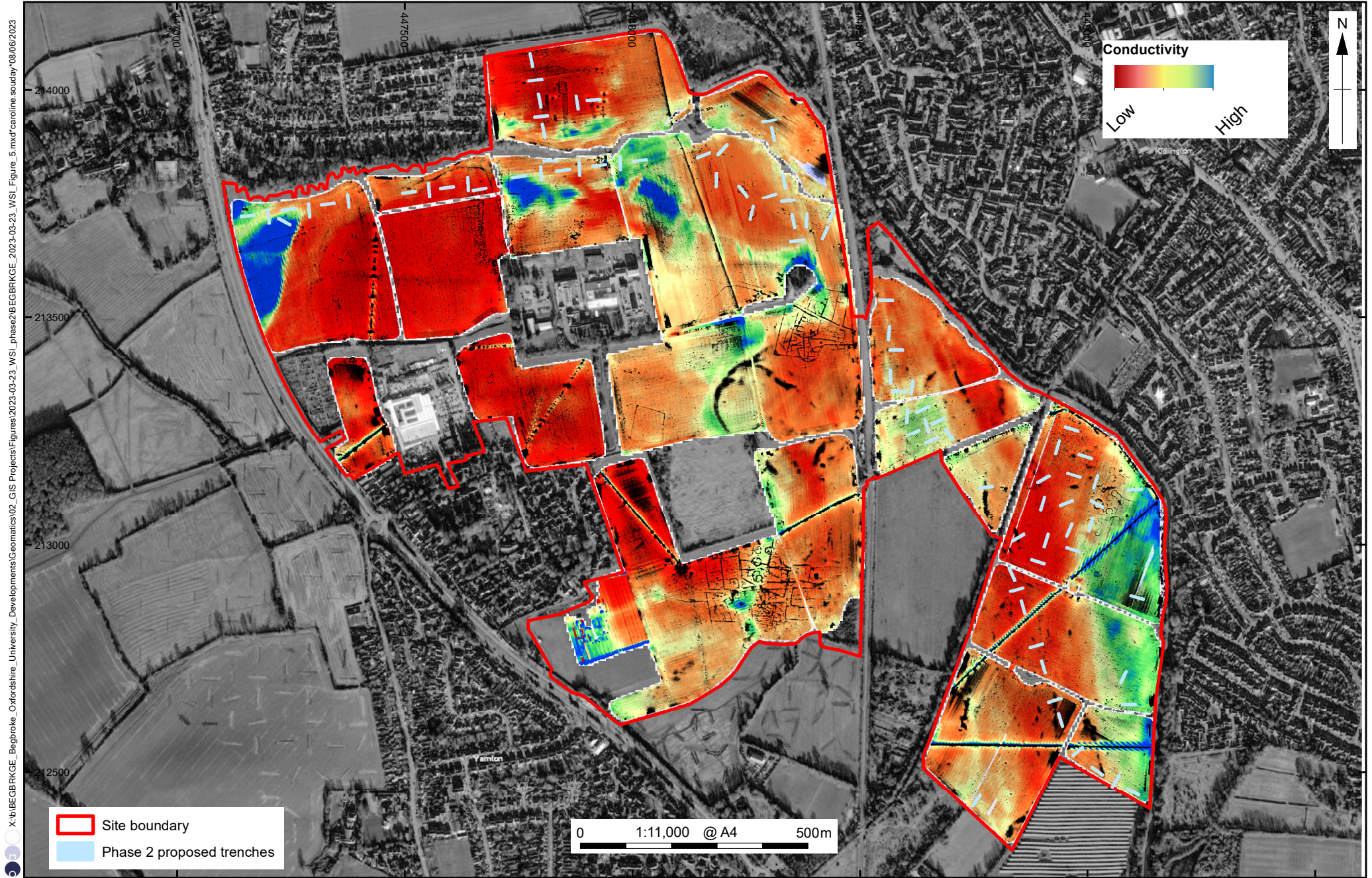

X:\BEGBRKGE\_Begbroke\_Oxfordshire\_University\_Developments\Geomatics\02\_GIS Projects\Figures\2023-03-23\_WSI\_phase2\BEGBRKGE\_2023-03-23\_WSI\_Figure\_5.mxd\caroline.soudry\08/06/2023

Contains Ordnance Survey data © Crown copyright and database right 2020,  
 Source: Esri, Maxar, GeoEye, Earthstar Geographics, CNES/Airbus DS, USDA, USGS, AeroGRID, IGN, and the GIS User Community

Figure 5: Magnetometer and satellite imagery (May 2020) overlying EM data (blue and green is high conductivity, red and yellow is low)