

Oakridge, Cow Lane, Steeple Aston, Oxfordshire, OX25 4SG

EXISTING ELEVATIONS

Scale 1:100

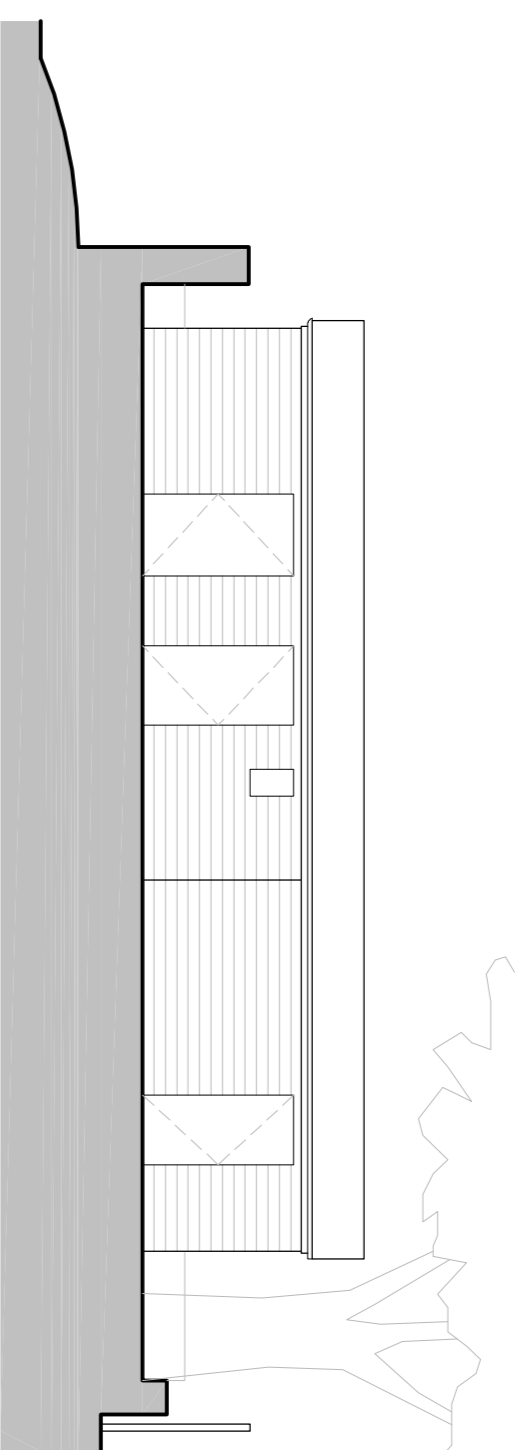

West elevation

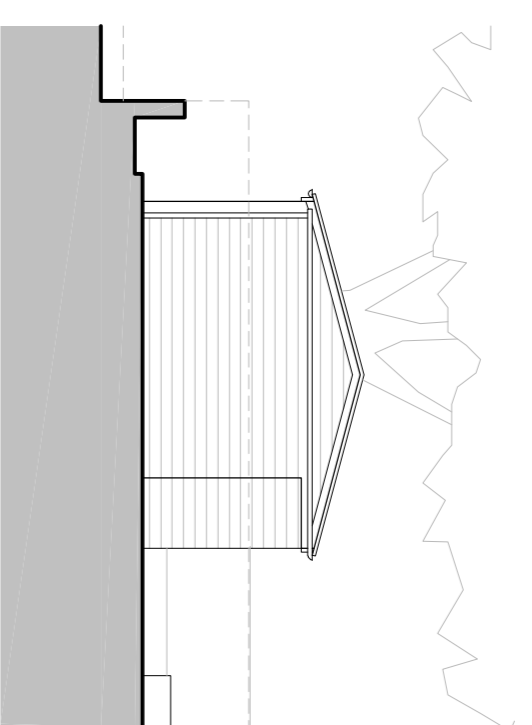

North elevation

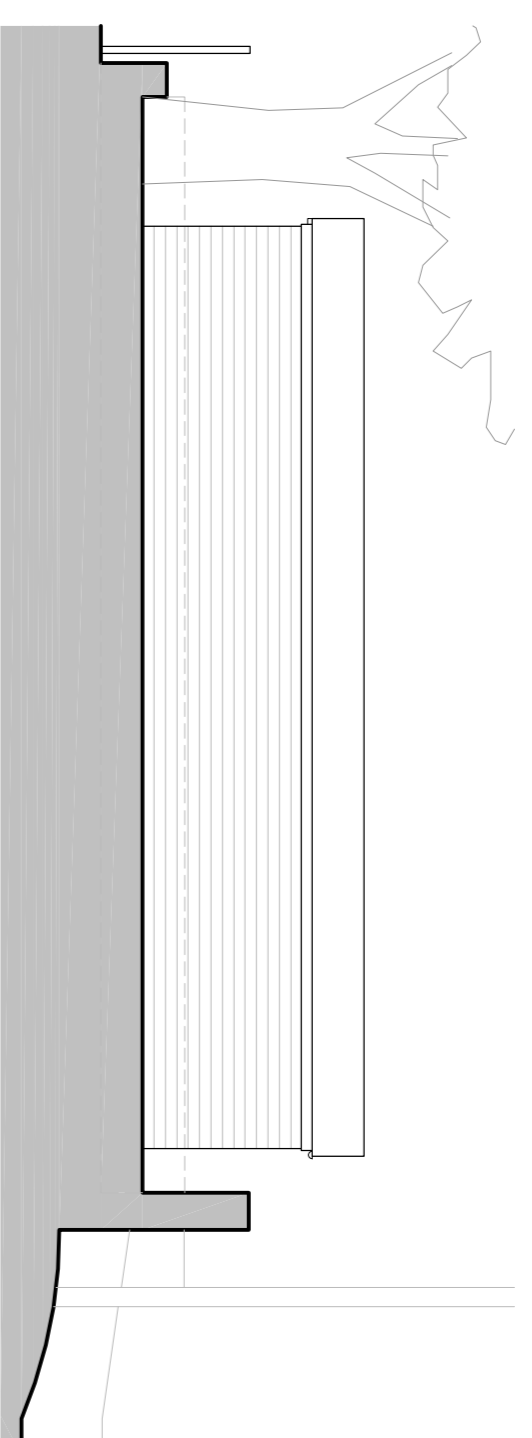

East elevation

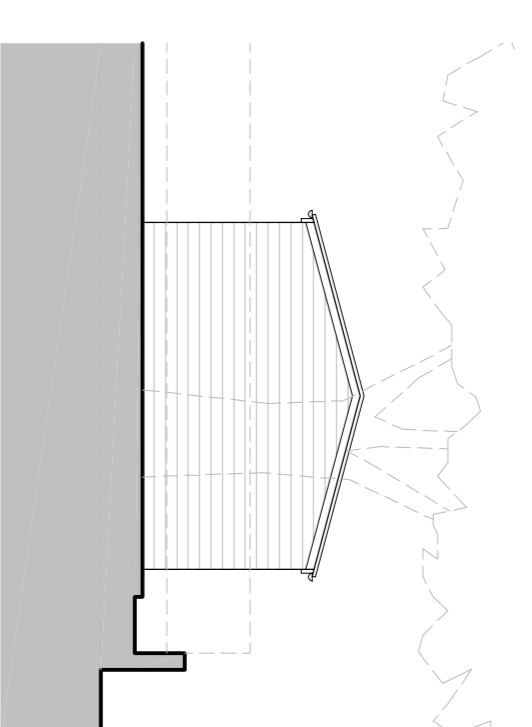

South elevation

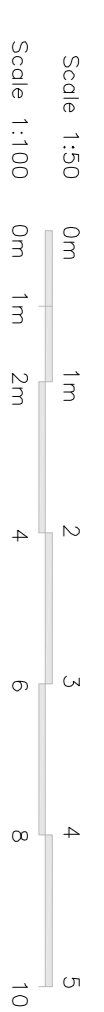

Scale 1:100 0m 1m 2m 3m 4m 5m

EXISTING PLANS

Scale 1:100

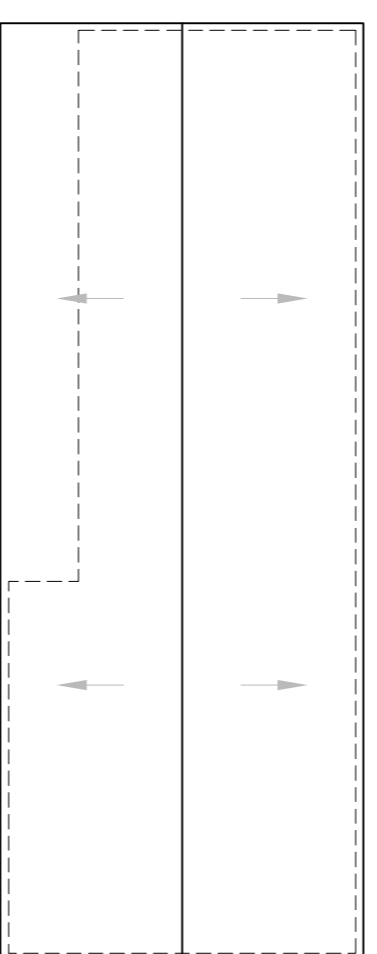

Roof plan

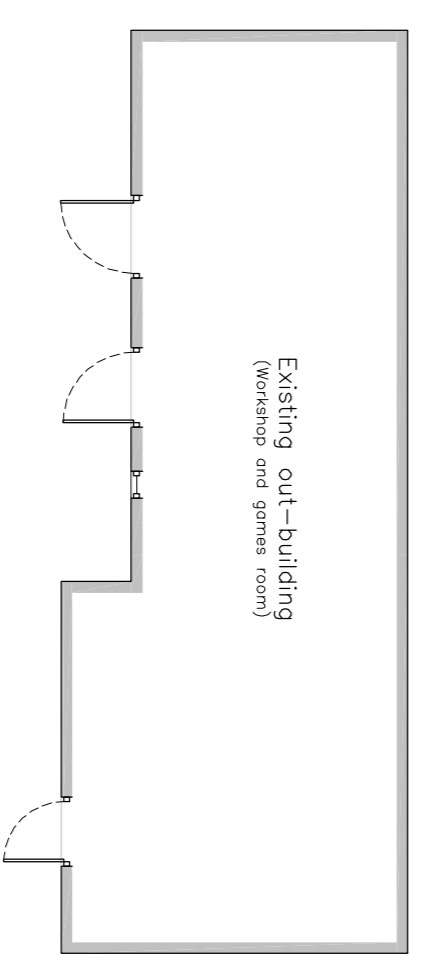

Floor plan

EXISTING SITE PLAN

Scale 1:100

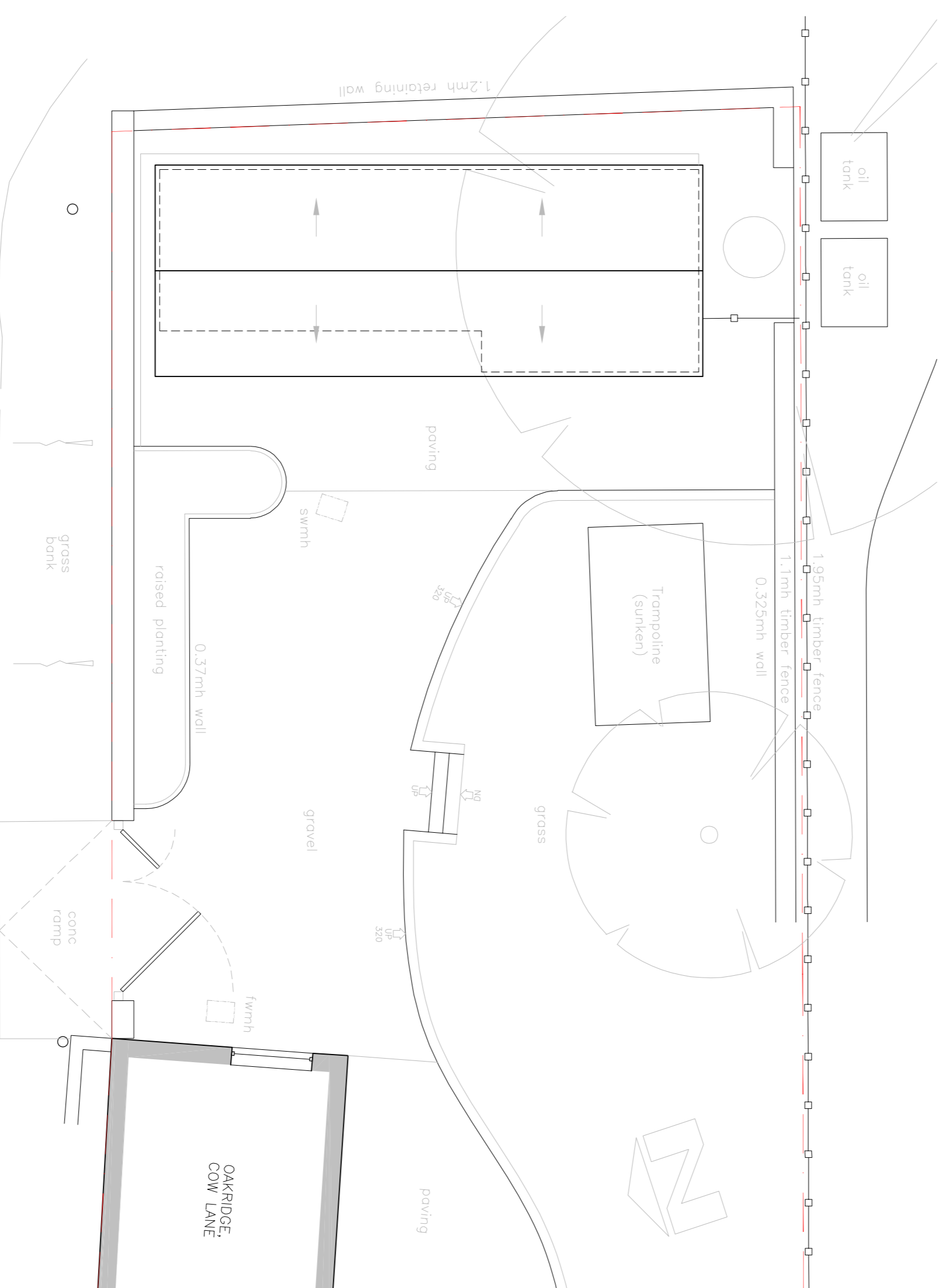

site address
Oakridge, Cow Lane,
Steeple Aston,
Oxfordshire, OX25 4SG

CLEAR IDEA
DESIGN

drawing title
Existing elevations, floor plans and
site plan

drawing no
064_101.p02
scale
1:100
date
April 2022

STATUS

PRELIMINARY EXISTING 02