



This Working Drawing is to be Read in Conjunction with the Crest Standard Construction Notes and the Standard Workmanship & Materials Specification



CN Construction Notes CN Standard Details Structural Engineers Design

Background Ventilation
 Design permeability >5 m² / (h.m²) at 50Pa in accordance to Table 5.2a-B
 Total Background ventilation required = 75,000mm²

General Notes:
 Refer to Terrace Sets and External Materials Schedule for External Finishes
 For Coring Rod & Setting out of standard openings refer to CNSD-2018-001

- Setting out dimensions to service terminals are to centre of extracts
- DPC
 - Secondary DPC where FGL is less than 150mm lower than FFL
 - Movement Joint
 - Ancon AMR/S/D3.0/W60 or similar approved ladder bed joint reinforcement to be provided above and below all window openings; should extend for a minimum of 600mm beyond the reveal of the opening.

RISK
 Gable Spandrel Panels
 -Fall from height
 -Crushing

Spandrel panels should be lifted and handled in accordance with the manufacturers guidance. Spandrel panels require lateral restraint at rafter level and along the base of the panel. In addition, tall panels may require further restraint. Both temporary and final installation / fixings to be in accordance with the manufacturers guidance.



Front Elevation
1 : 100

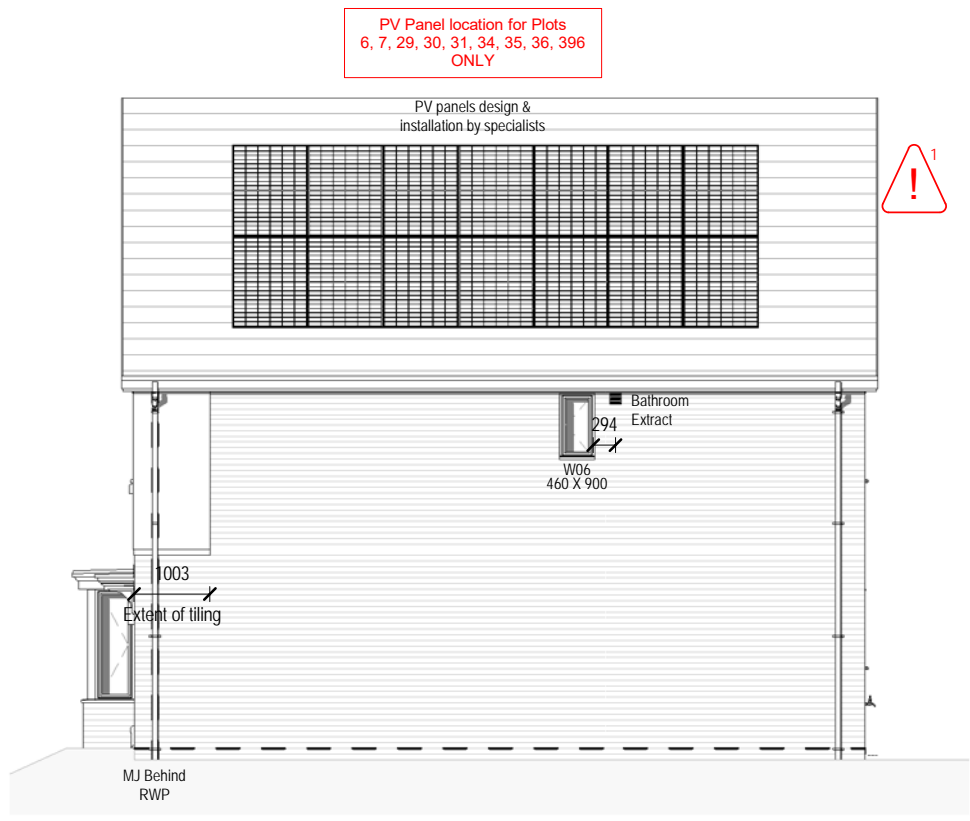

Right Elevation
1 : 100



Rear Elevation
1 : 100

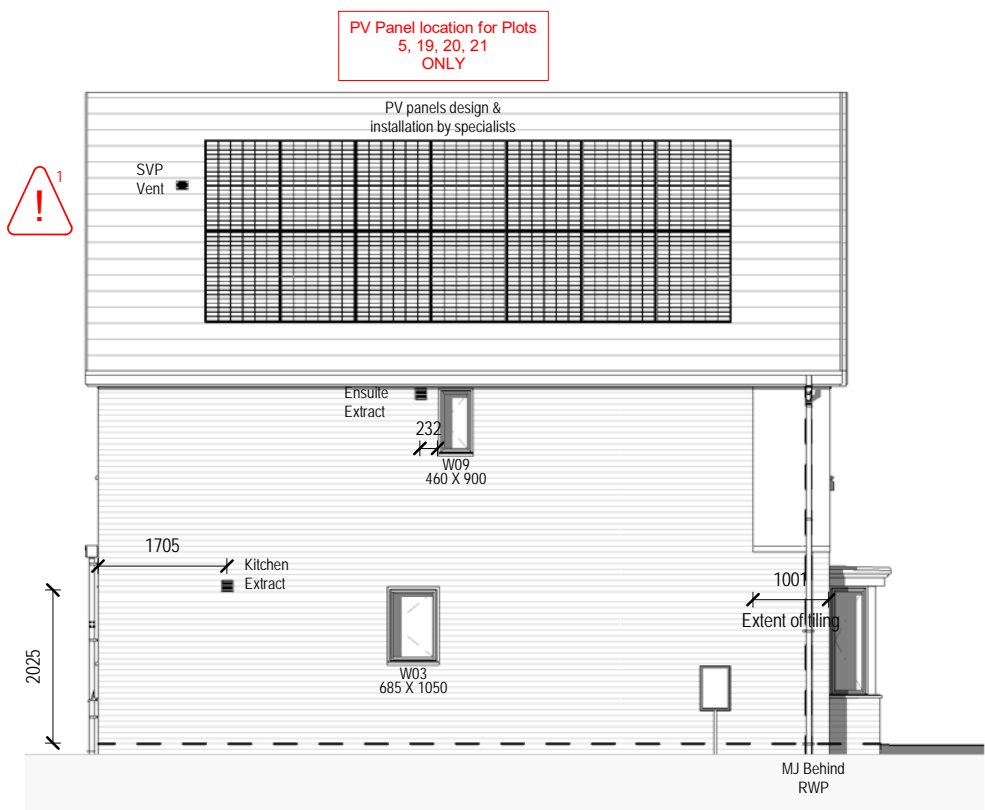

Left Elevation
1 : 100

Movement joints, bed joint reinforcement & PV panels added in.	16/05/22	HL	RC	T2
Tender issue	26/11/21	HL	RC	T1
REVISIONS	DATE	DRN	CKD	REV

Drawing Status: **TENDER**

Crest Nicholson Ltd.
 Crest House
 Pycroft Road
 Chertsey
 Surrey
 KT16 9GN
 Tel: 01931 580 555
 Fax: 08703 363 990
 www.crestnicholson.com

Project Name	Bicester Replan		
Title	Elevations - Type 1 & 2	Unit Size	1176 Sqft
House Type	Romsey M4-2 (4B6P 1176)		
Scale	As indicated @ A3	Date	12/11/2021
Drawn	SAS	Checked	RC

Drawing No. **54790-HGP-M42ROM-A-1020** Revision **T2**

TYPE 2
PLOT NUMBERS:
 AS: 6, 7, 19, 20, 21, 34, 35, 36
 OPP: 5, 29, 30, 31

TYPE 1
PLOT NUMBERS:
 AS: 396
 OPP: