

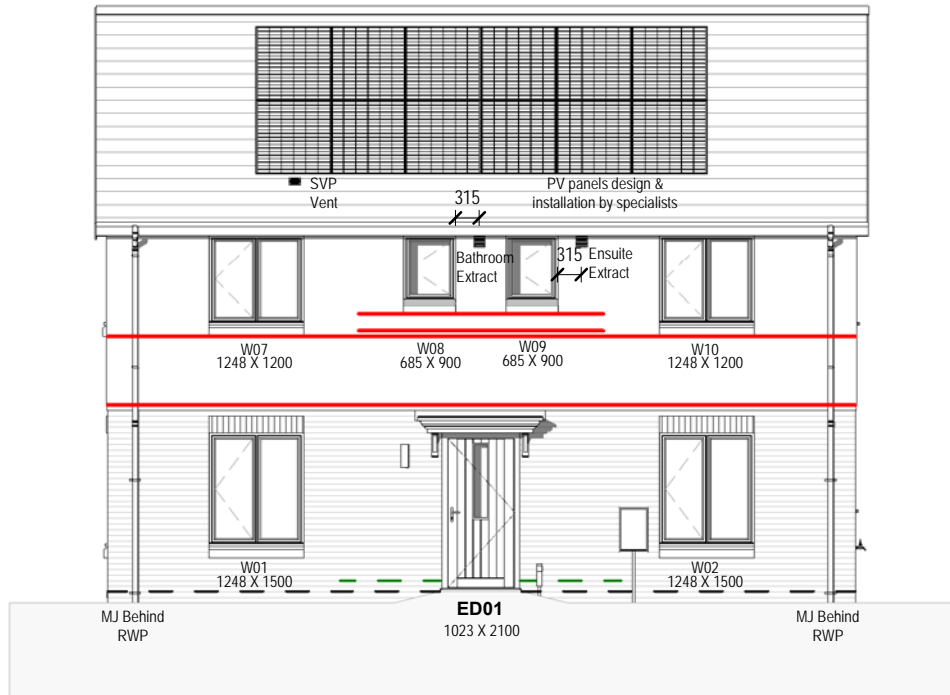

PV Panel location for Plots 46, 22 & 8 ONLY

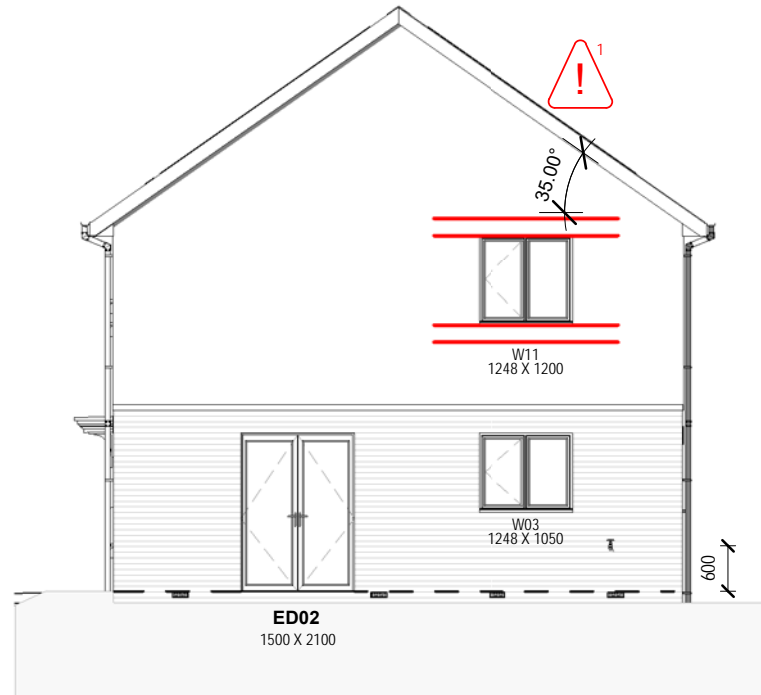

Front Elevation  
1 : 100



Right Elevation  
1 : 100

PV Panel location for Plots 41, 27 & 16 ONLY

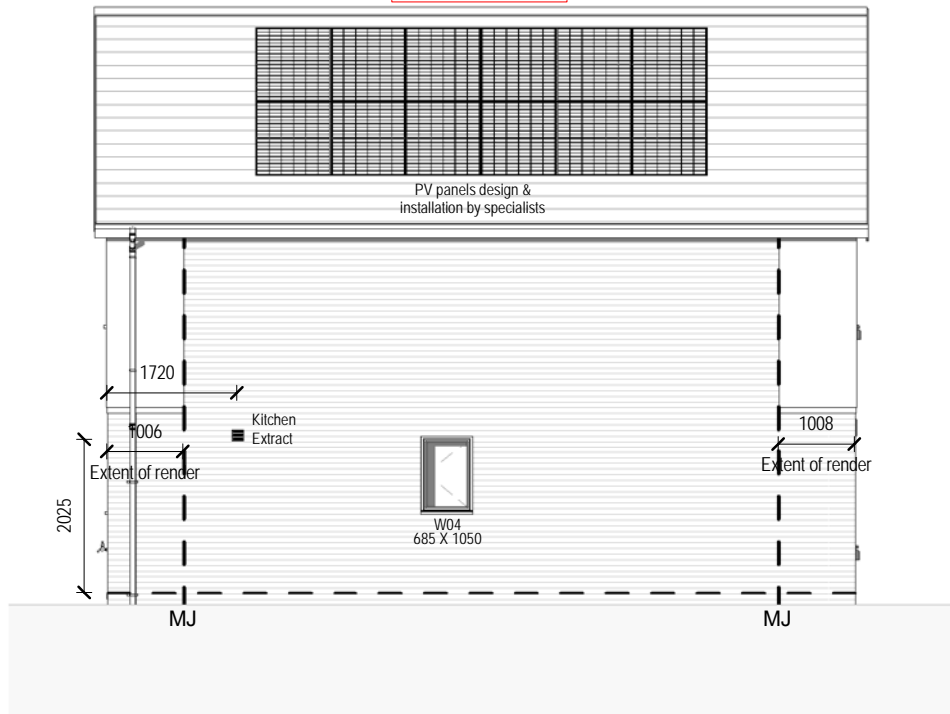

Rear Elevation  
1 : 100

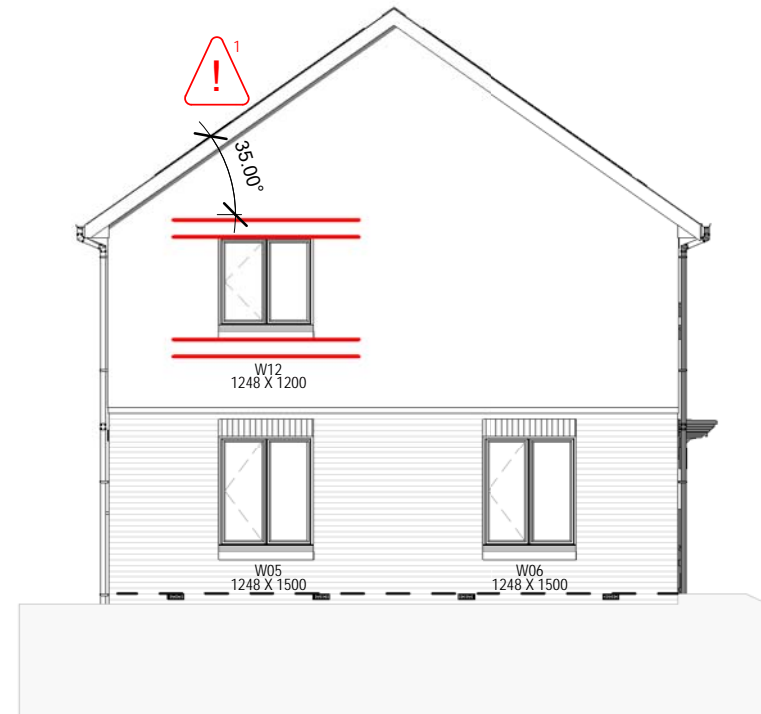

Left Elevation  
1 : 100

**PLOT NUMBERS:**  
AS: 22, 41  
OPP: 8, 16, 27, 46

This Working Drawing is to be Read in Conjunction with the Crest Standard Construction Notes and the Standard Workmanship & Materials Specification



CN Construction Notes



CN Standard Details



Structural Engineers Design

**Background Ventilation**

Design permeability >5 m<sup>2</sup> / (h.m<sup>2</sup>) at 50Pa in accordance to Table 5.2a-B  
Total Background ventilation required = 75,000mm<sup>2</sup>

**General Notes:**

Refer to Terrace Sets and External Materials Schedule for External Finishes

For Coring Rod & Setting out of standard openings refer to CNSD-2018-001

Setting out dimensions to service terminals are to centre of extracts

- DPC
- Secondary DPC where FGL is less than 150mm lower than FFL
- Movement Joint
- Ancon AMR/S/D3.0/W60 or similar approved ladder bed joint reinforcement to be provided above and below all window openings; should extend for a minimum of 600mm beyond the reveal of the opening.



**RISK**  
Gable Spandrel Panels  
-Fall from height  
-Crushing

Spandrel panels should be lifted and handled in accordance with the manufacturers guidance. Spandrel panels require lateral restraint at rafter level and along the base of the panel. In addition, tall panels may require further restraint. Both temporary and final installation / fixings to be in accordance with the manufacturers guidance.

Movement joints, bed joint reinforcement & PV panels added in.	13/05/22	HL	RC	T2
SVP vent moves down.				
Tender issue	26/11/21	HL	RC	T1
<b>REVISIONS</b>	<b>DATE</b>	<b>DRN</b>	<b>CKD</b>	<b>REV</b>

Drawing Status:

**TENDER**



**Crest Nicholson Ltd.**  
Crest House  
Pycroft Road  
Chertsey  
Surrey  
KT16 9GN  
**Tel:** 01931 580 555  
**Fax:** 08703 363 990  
[www.crestnicholson.com](http://www.crestnicholson.com)

Project Name	Bicester Replan		
Title	Elevations	Unit Size	1347 Sqft
House Type	Marlborough (4B8P 1347)		
Scale	As indicated @ A3	Date	12/11/2021
Drawn	SAS	Checked	RC

Drawing No. **54790-HGP-MAL-A-1020** Revision **T2**