



EQUIPMENT SCHEDULE & INSTALLATION NOTES.

- THIS SYSTEM HAS BEEN DESIGNED IN ACCORDANCE WITH THE PARAMETERS GIVEN IN BS 12828-2012 + A1:2014 TO THE TEMPERATURES SPECIFIED UNDER CONTINUOUS OPERATION WITH AN EXTERNAL TEMPERATURE OF -5 C. HOWEVER, TO MAINTAIN THESE TEMPERATURES DURING EXTREME WEATHER CONDITIONS IT MAY BE NECESSARY TO USE A SUPPLEMENTARY HEAT SOURCE.
- IT IS THE RESPONSIBILITY OF THE INSTALLER TO INSTALL AND BALANCE THE SYSTEM IN ACCORDANCE WITH BS 12828-2012 + A1:2014
- THE INSTALLATION MUST COMPLY WITH THE CURRENT BRITISH STANDARDS, CODES OF PRACTICE AND THE CURRENT INSTALLATION INSTRUCTIONS.
- ALL PIPEWORK TO BE LAID TO FALL TO PERMIT EASE OF DRAINING AND VENTING WITH AIR VENTS AT ALL HIGH POINTS AND DRAIN COCKS AT ALL LOW POINTS.
- WHERE BOILERS ARE TO BE LOCATED IN CUPBOARDS / KITCHEN UNITS THESE MUST BE VENTILATED IN ACCORDANCE WITH THE BOILER INSTALLATION INSTRUCTIONS AND TO BS 5440 : PART 2 : 2000.
- THE FEED & VENT PIPEWORK AND ANY SEALED SYSTEM EQUIPMENT SHALL BE CONNECTED AS SHOWN ON THE DESIGN.
- ALL PIPEWORK TO BE INSULATED IN ACCORDANCE WITH THE BUILDING REGULATIONS SECTION L : 13 & BS 5422. SPECIFIC ATTENTION SHOULD BE GIVEN TO PIPEWORK IN UNHEATED AREAS SUCH AS ROOF SPACES AND GARAGES.
- THE DOMESTIC HOT AND COLD WATER STORAGE SYSTEMS MUST BE INSTALLED IN ACCORDANCE WITH THEIR MANUFACTURERS REQUIREMENTS AND ALL RELEVANT CODES OF PRACTICE. ALL STATED STORAGE CAPACITIES ARE ADVISORY ONLY. THE ACTUAL CAPACITY MUST BE CONFIRMED WITH THE STORAGE SYSTEM MANUFACTURER.
- CARE MUST BE TAKEN IN THE DESIGN AND CONSTRUCTION OF FLUES AND CHIMNEYS TO ENSURE THAT A SATISFACTORY FLUE / CHIMNEY TO THAT SPECIFIED IN THE INSTALLATION INSTRUCTIONS. THESE FLUES / CHIMNEYS MUST COMPLY WITH BS 5440 : PART 1 : 2000, AND ALL NATIONAL AND LOCAL REGULATIONS.
- ALL THE ANCILLARY EQUIPMENT LISTED TO BE INSTALLED TO THE MANUFACTURERS INSTALLATION INSTRUCTIONS.
- MYSON REQUIRE THAT JOINTS WHICH ARE TO BE SOLDERED SHOULD BE MADE USING A FLUX THAT IS SPARINGLY APPLIED AND ANY RESIDUE TO BE FLUSHED OUT OF THE SYSTEM BEFORE COMMISSIONING USING A CHEMICAL CLEANSER IF NECESSARY.
- ALL CENTRAL HEATING SYSTEMS MUST BE CLEANED WITH ADEY MC3+ (CH1-03-01669) THEN INHIBITED WITH ADEY MC1+ (CH1-03-01670). WHERE WATER HARDNESS EXCEEDS 200 PPM, MYSON APPROVE ADEY MAGNASCALE 15MM (SR1-03-01978) OR ADEY ELECTROSCALE 22MM (SR1-03-01978). ALL IN ACCORDANCE WITH PART L OF BUILDING REGULATIONS
ONLY ADEY PRODUCTS ARE APPROVED BY RETTIG UK.
- ADEY ATOM 22mm MAGNETIC FILTER (PART NUMBER FL1-03-03779) TO BE FITTED ON RETURN TO THE HEATING SYSTEM.
- THERMOSTATIC RADIATOR VALVES MUST BE MOUNTED HORIZONTALLY AND IN ACCORDANCE WITH THEIR MANUFACTURERS INSTALLATION REQUIREMENTS.
- THIS DRAWING HAS BEEN PREPARED BY MYSON RADIATORS LTD. & REMAINS THEIR SOLE COPYRIGHT. IT IS SUPPLIED ON THE EXPRESS UNDERSTANDING THAT IT WILL BE TREATED AS CONFIDENTIAL, AND WILL ONLY BE USED BY OUR CLIENT OR THEIR NOMINEES FOR THE PURPOSE OF INSTALLING SYSTEMS USING MYSON RADIATORS LTD EQUIPMENT AS SPECIFIED THEREIN.
- THIS DRAWING MUST NOT BE ALTERED OR AMENDED IN ANY FORM WITHOUT THE WRITTEN CONSENT OF MYSON RADIATORS LTD.



support the optional use of Myson Towel Warmers. For further details please contact: MYSON RADIATORS, Eastern Avenue, Team Valley, Gateshead, Tyne & Wear, NE11 0PG. Tel: 0191 4914466.

| Myson Premier HE Radiators (@Dt50) | | | | | |
|------------------------------------|------|-------|----------------|-----|------|
| Room | Temp | Watts | Catalogue | Len | Hgt |
| Lounge | 21 | 1363 | 21 DC 33 | 844 | 530 |
| Study | 21 | 463 | 21 SC 21 | 540 | 530 |
| Kitchen/Dining | 21 | 1198 | 21 DC 29 | 743 | 530 |
| Kitchen/Dining | 21 | 1034 | 21 DC 25 | 641 | 530 |
| WC | 21 | 375 | 21 SC 17 | 438 | 530 |
| Hall | 21 | 468 | 27 SC 17 | 438 | 690 |
| Landing | 21 | 463 | 21 SC 21 | 540 | 530 |
| Bedroom-1 | 21 | 724 | 21 SC 33 | 844 | 530 |
| Bedroom-2 | 21 | 637 | 21 SC 29 | 743 | 530 |
| Bedroom-3 | 21 | 549 | 21 SC 25 | 641 | 530 |
| Bedroom-4 | 21 | 463 | 21 SC 21 | 540 | 530 |
| Bathroom | 22 | 576 | ECOS125W towel | 500 | 1222 |
| En-Suite | 22 | 576 | ECOS125W towel | 500 | 1222 |

| MYSON ECO TOWEL RAILS (OPTIONAL) | | | |
|---|-------------------------------------|------|-----|
| Order Code | Output in Watts (@ Dt50 degrees) | Hgt | Len |
| ECOS85 | 417 | 862 | 500 |
| ECOS86 | 487 | 862 | 600 |
| ECOS125 | 576 | 1222 | 500 |
| ECOS126 | 676 | 1222 | 600 |
| ECOS185 | 866 | 1807 | 500 |
| ECOS186 | 1014 | 1807 | 600 |
| ECOC85 | 421 | 862 | 500 |
| ECOC86 | 494 | 862 | 600 |
| ECOC125 | 587 | 1222 | 500 |
| ECOC126 | 689 | 1222 | 600 |
| ECOC185 | 862 | 1807 | 500 |
| ECOC186 | 1022 | 1807 | 600 |
| Chrome outputs reduce by approx 35% Outputs shown above are for white towel rails. | | | |

PIPEWORK BELOW FLOOR LEVEL - - - - -

PIPEWORK AT LOW LEVEL - - - - -

PIPEWORK AT HIGH LEVEL - - - - -

PIPEWORK IN ROOF SPACE - - - - -

F.A. = FROM ABOVE F.B. = FROM BELOW

T.A. = TO ABOVE T.B. = TO BELOW

RS = ROOM THERMOSTAT

| | |
|-----------------|--|
| BOILER | Potterton Assure 36 Combi |
| BOILER | RATED OUTPUT 25.0 kW |
| RADIATORS | Myson Premier HE Radiators |
| RADIATOR VALVES | Myson Matchmate PPV Range |
| T.R.V.s | Myson PPV to all radiators except where RS's are shown |
| PUMP | Included with Boiler |
| ROOM THERMOSTAT | Myson MPRT Programmable Thermostat |
| ADDITIONAL KITS | Myson Automatic By-Pass Valve |
| ADDITIONAL KITS | Combimate Filling Loop |
| ADDITIONAL KITS | Adey Atom 22mm Magnetic Filter |
| INHIBITOR | Cleanse System With Adey Chemical MC3+ Then Treat With Adey Chemical MC1+ Protector |

| | | |
|--------------|--------------------|--------------------------|
| A | 07/06/22 | Boiler position updated |
| REV. | DATE. | REVISION. |
| | | |
| CLIENT : | CREST NICHOLSON | |
| HOUSE TYPE : | 4B7P-1397 DARTFORD | |
| SITE : | Bicester Phase 3&4 | |
| SHEET : | 1 OF 4 | DRAWING No. : RAD11760-7 |
| DRAWN BY : | CN | DATE : 31/05/22 |

NOTE:

All Pipework From Heating Manifold To First Floor Radiators To Be 10mm
And Ground Floor Radiators To Be 10mm Dropping In The Dry Lining.

NOTE:

Flue Position To Be In Accordance With All Current Regulations
And Installation Instructions. These Details Should Be Checked
And Compliance To Be Confirmed Prior To Installation.

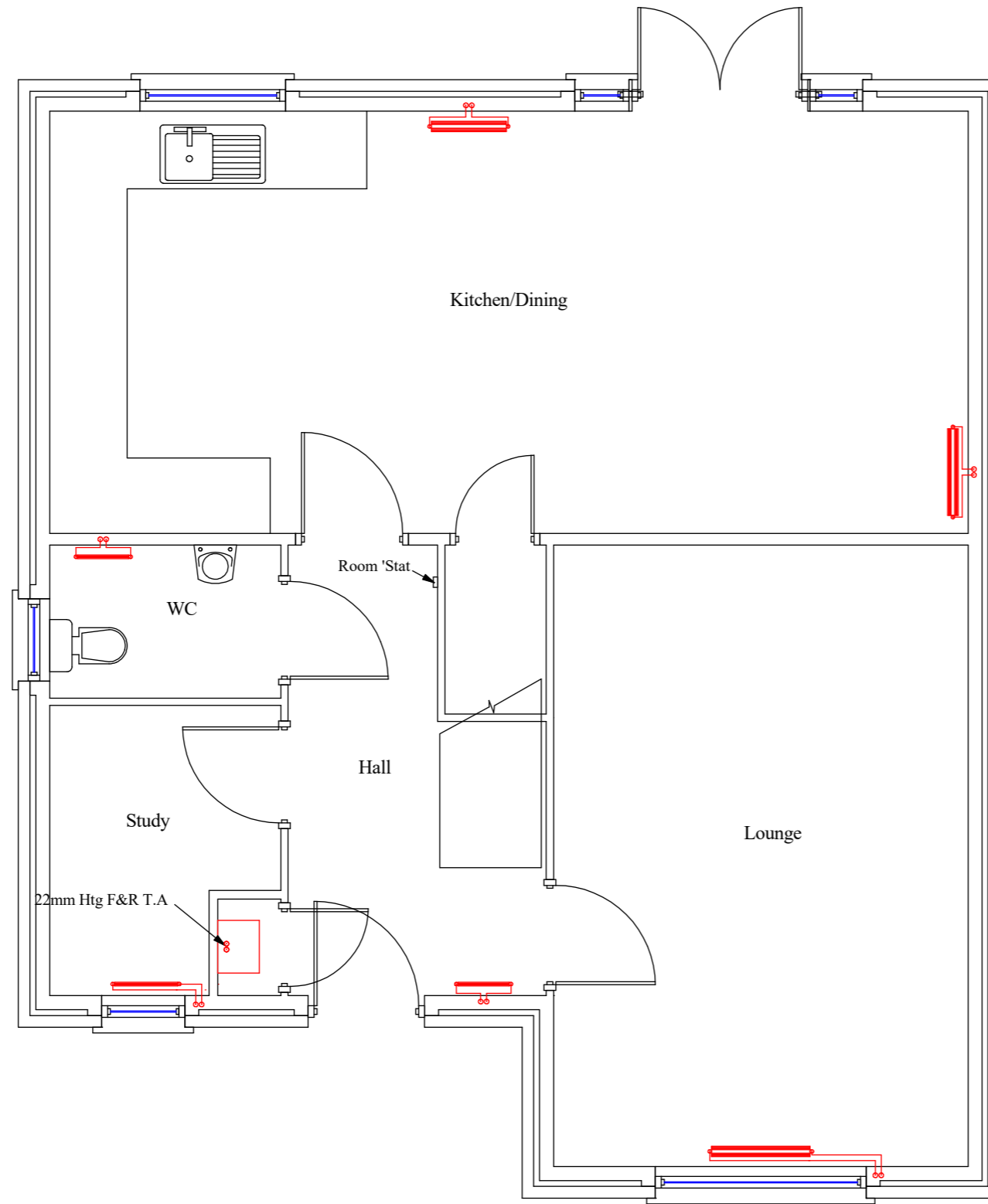

NOTE :

All pipework to be HEP20 plastic pipe, with copper for the first meter from the boiler.
All pipework to be run in continuous lengths with formed bends at changes of direction with a minimum of elbows and fittings.



| | | | |
|--------------|--------|------------------------------|------------|
| CLIENT : | | CREST NICHOLSON | |
| HOUSE TYPE : | | 4B7P-1397 DARTFORD | |
| TITLE : | | GROUND FLOOR HEATING LAYOUT. | |
| SHEET : | 2 OF 4 | DRAWING No. : | RAD11760-7 |
| SCALE : | 1 : 50 | DATE : | 31/05/22 |

NOTE:

All Pipework From Heating Manifold To First Floor Radiators To Be 10mm
And Ground Floor Radiators To Be 10mm Dropping In The Dry Lining.

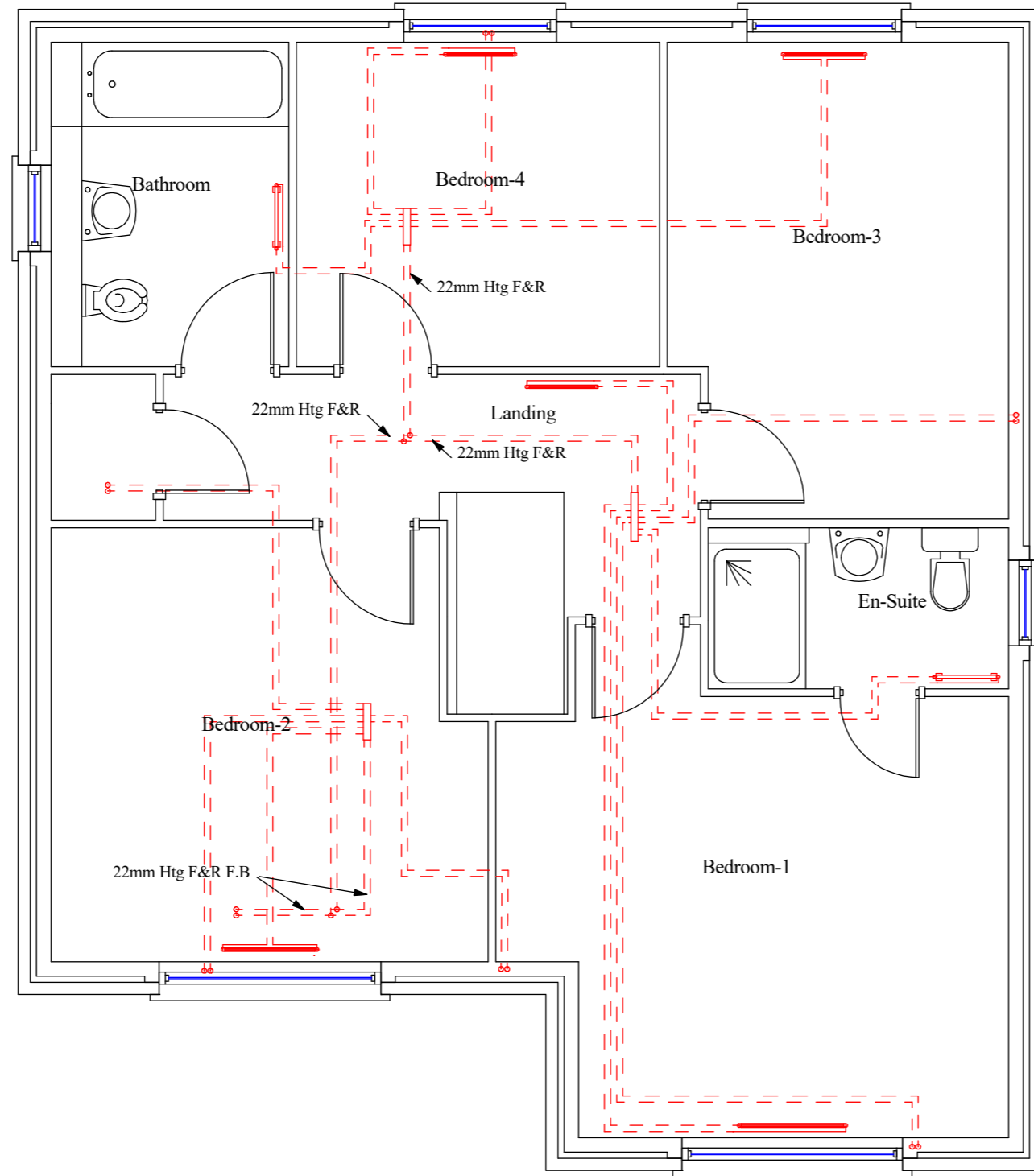

| | | | |
|--------------|-----------------------------|---------------|------------|
| CLIENT : | CREST NICHOLSON | | |
| HOUSE TYPE : | 4B7P-1397 DARTFORD | | |
| TITLE : | FIRST FLOOR HEATING LAYOUT. | | |
| SHEET : | 3 OF 4 | DRAWING No. : | RAD11760-7 |
| SCALE : | 1 : 50 | DATE : | 31/05/22 |

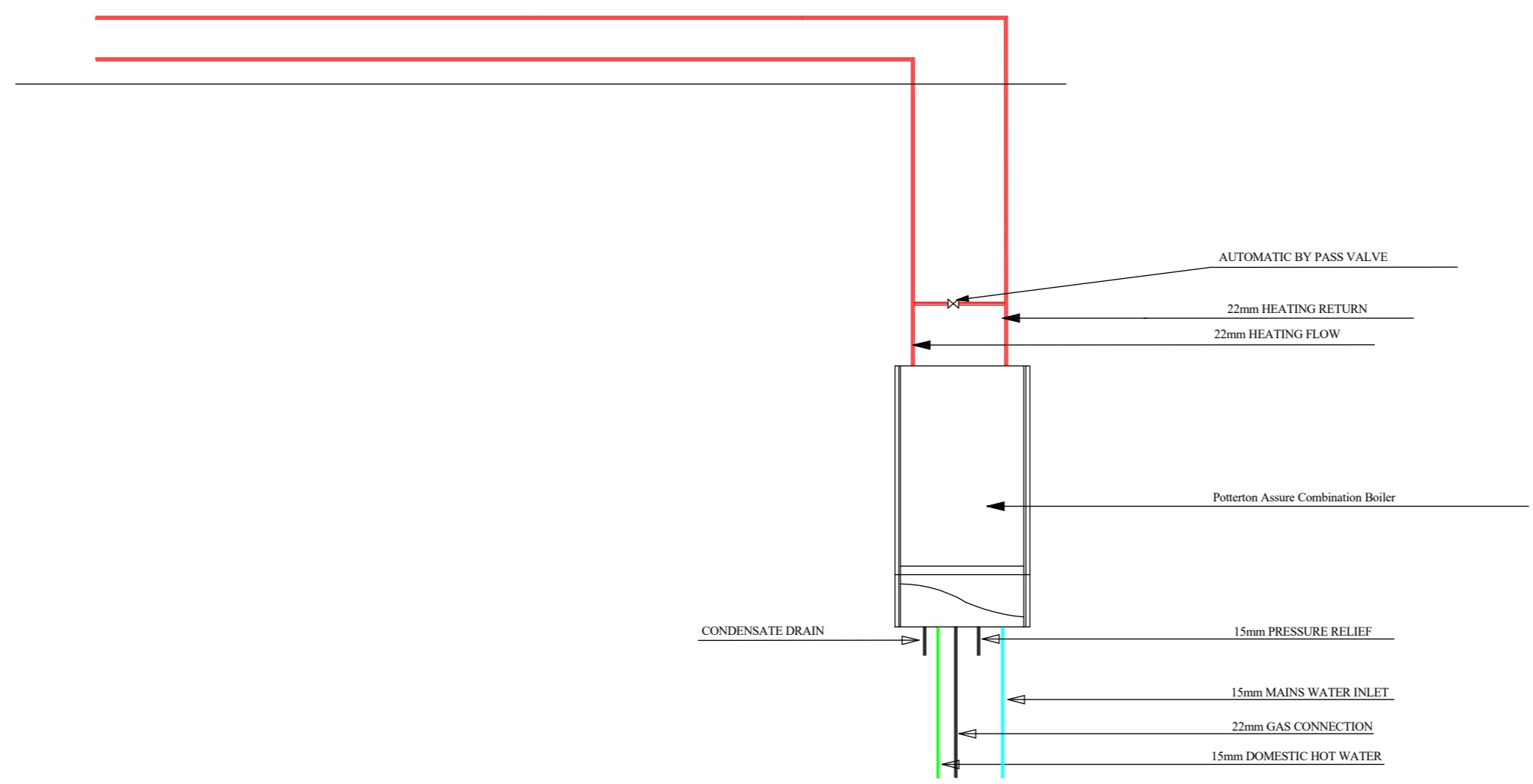

NOTE: WHERE THE BOILER IS TO BE INSTALLED IN A HARD WATER AREA WE RECOMMEND THAT
A SUITABLE "IN LINE" SCALE REDUCER IS FITTED INTO THE COLD WATER MAIN.

| | | | |
|---|---------------------------------------|---------------|------------|
|  | | | |
| CLIENT : | CREST NICHOLSON | | |
| HOUSE TYPE : | 4B7P-1397 DARTFORD | | |
| TITLE : | DIAGRAMMATIC SKETCH & WIRING DIAGRAM. | | |
| SHEET : | 4 OF 4 | DRAWING No. : | RAD11760-7 |
| SCALE : | N . T . S . | DATE : | 31/05/22 |

ALL HOT & COLD PLUMBING PIPEWORK (EXCLUDING MDPE) TO BE 15mm,
UNLESS STATED OTHERWISE.

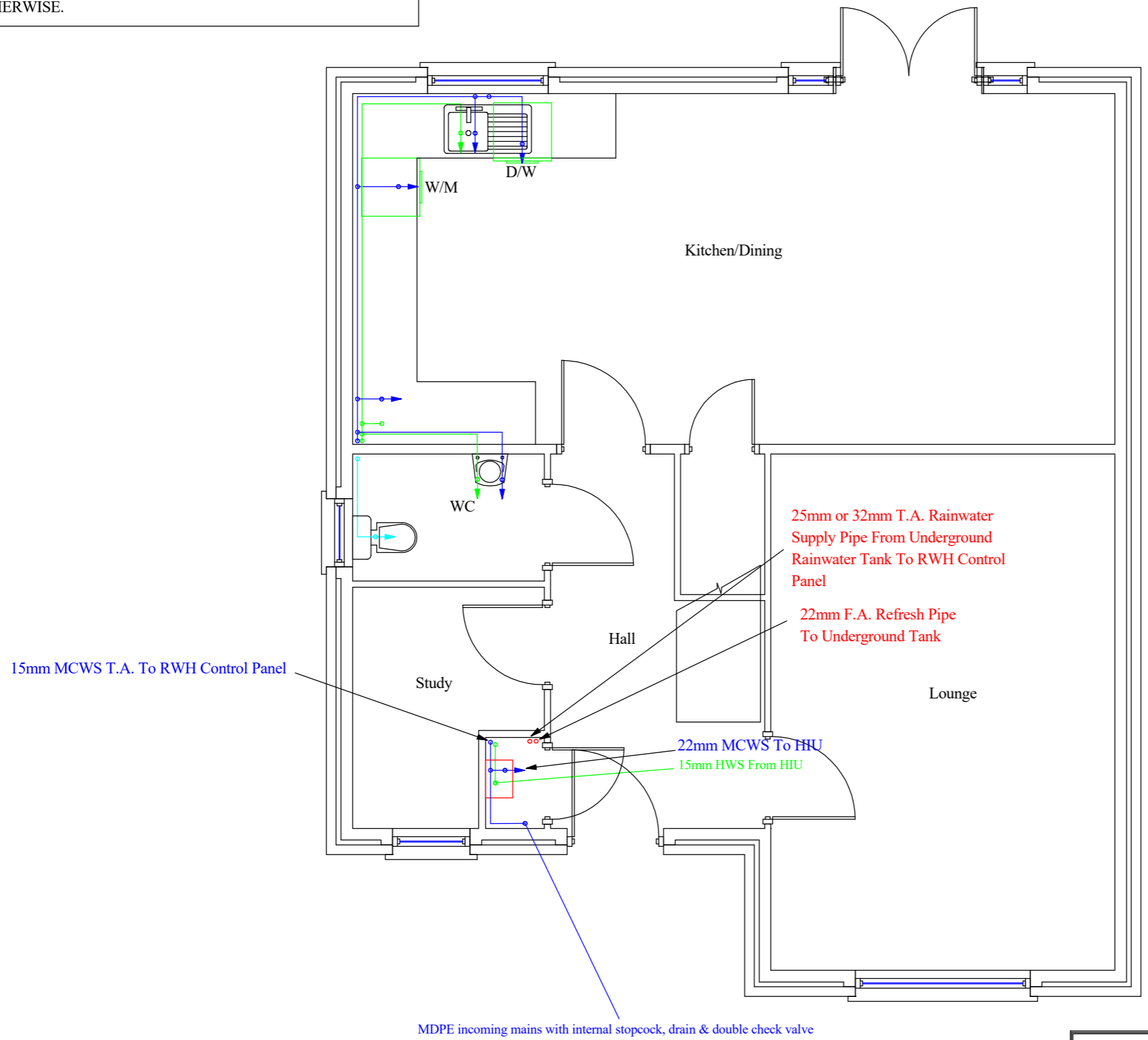

NOTE
ALL HOT & COLD PLUMBING PIPEWORK (EXCLUDING MDPE) MUST BE 15mm
UNLESS STATED OTHERWISE. THIS IS TO ENSURE HOT WATER RESPONSE TIMES
MEET BUILDING REGULATIONS.

NOTE: The Diameter Of The Last Metre Of Pipework To Fittings To Suit The Size
Of The Tails Provided By The Manufacturer.

M.C.W. = MAINS COLD WATER
C.W.S. = COLD WATER SUPPLY
H.W.S. = HOT WATER SUPPLY



| | | |
|------------|-------------------------------|---------------------------|
| CLIENT | CREST NICHOLSON (GROUP) | |
| HOUSE TYPE | 4B7P-1397 DARTFORD | |
| TITLE | GROUND FLOOR PLUMBING LAYOUT. | |
| SHEET | 1 OF 2 | DRAWING No.: GHT-DAR-SH-a |
| SCALE | 1 : 50 | DATE : 06/02/20 |

ALL HOT & COLD PLUMBING PIPEWORK (EXCLUDING MDPE) TO BE 15mm,
UNLESS STATED OTHERWISE.

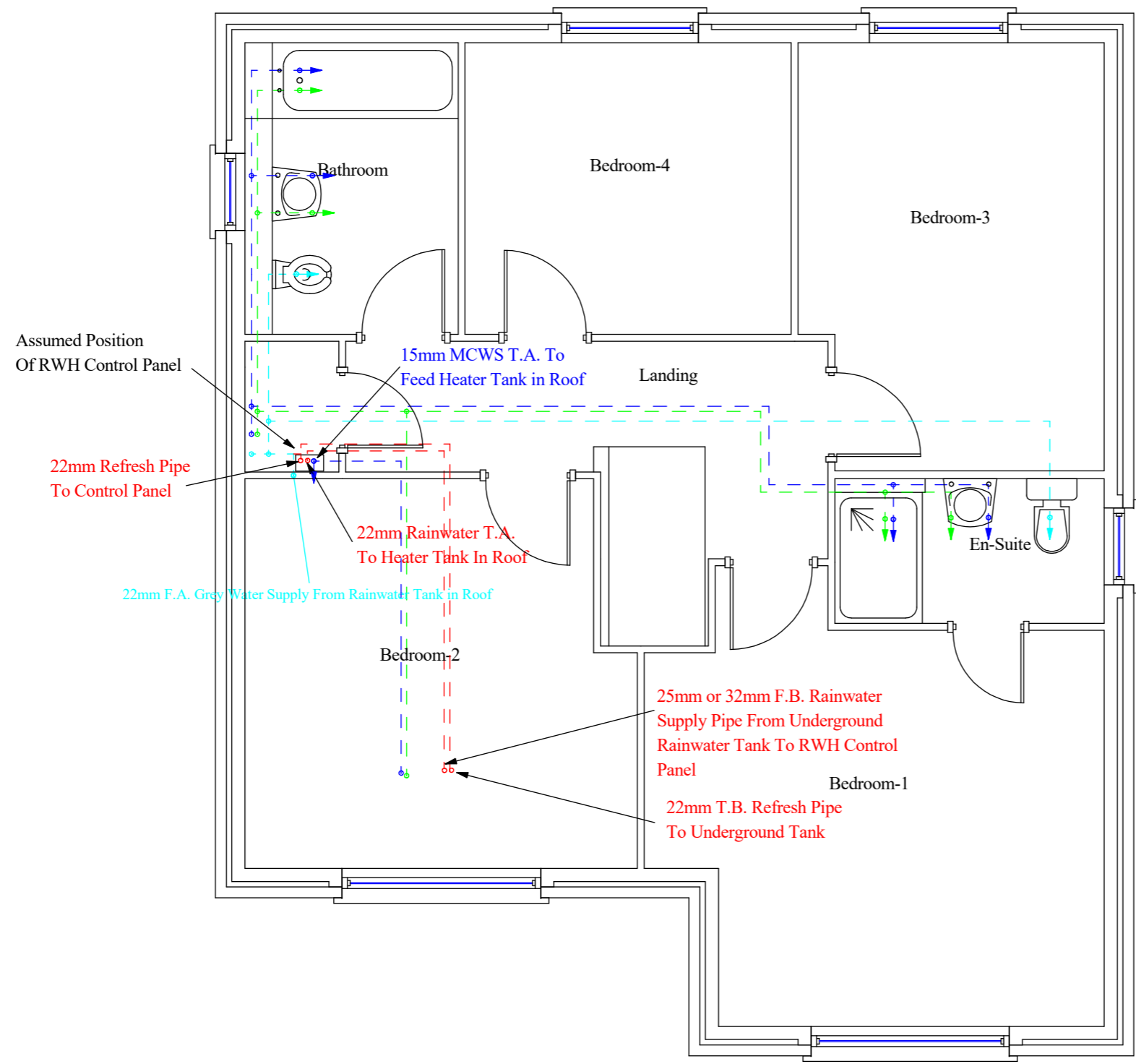

NOTE
ALL HOT & COLD PLUMBING PIPEWORK (EXCLUDING MDPE) MUST BE 15mm
UNLESS STATED OTHERWISE. THIS IS TO ENSURE HOT WATER RESPONSE TIMES
MEET BUILDING REGULATIONS.

NOTE: The Diameter Of The Last Metre Of Pipework To Fittings To Suit The Size
Of The Tails Provided By The Manufacturer.

M.C.W. = MAINS COLD WATER
C.W.S. = COLD WATER SUPPLY
H.W.S. = HOT WATER SUPPLY



| | | |
|--------------|------------------------------|----------------------------|
| CLIENT : | CREST NICHOLSON (GROUP) | |
| HOUSE TYPE : | 4B7P-1397 DARTFORD | |
| TITLE : | FIRST FLOOR PLUMBING LAYOUT. | |
| SHEET : | 2 OF 2 | DRAWING No. : GHT-DAR-SH-a |
| SCALE : | 1 : 50 | DATE : 06/02/20 |