

APPENDIX E  
Swept-path Analyses





GROUND FLOOR

LOWER GROUND FLOOR

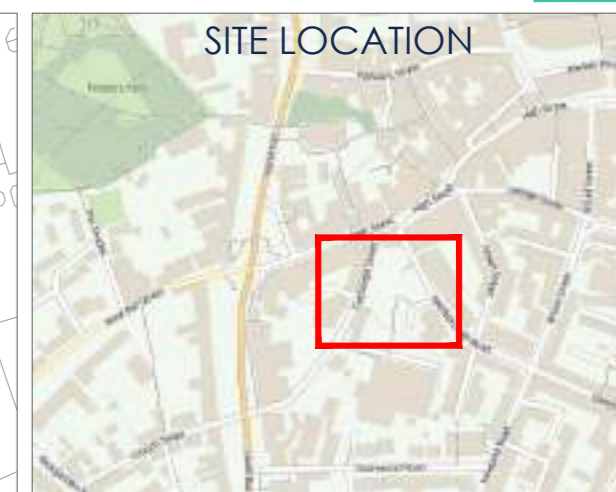

SITE LOCATION

30m MAXIMUM RECOMMENDED DISTANCE BETWEEN DWELLING AND BIN STORE

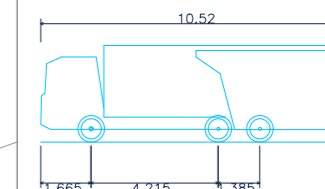

Phoenix 2-23W (with Elite 2 6x4 chassis)  
Overall Length 10.520m  
Overall Width 2.530m  
Overall Body Height 3.211m  
Min Body Ground Clearance 0.416m  
Track Width 2.530m  
Lock to lock time 4.00s  
Kerb to Kerb Turning Radius 9.950m

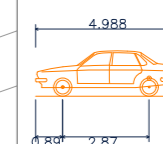

Large Car  
Overall Length 4.988m  
Overall Width 1.793m  
Overall Body Height 1.502m  
Min Body Ground Clearance 0.287m  
Track Width 1.700m  
Lock to lock time 4.00s  
Kerb to Kerb Turning Radius 6.200m

REV: -	FIRST ISSUE	BT	26/05/23
REV: 1	DESCRIPTION:	BY:	DATE:

STATUS: FOR INFORMATION

CLIENT: TRI7 BANBURY LLP

SITE: CALTHORPE STREET, BANBURY

TITLE: REFUSE VEHICLE SWEEP-PATH ANALYSIS



SCALE AT A2:	DATE:	DRAWN:	CHECKED:
1:500	26/05/23	BT	RW
PROJECT NO:	DRAWING NO:	REVISION:	
22-312	20-105	-	

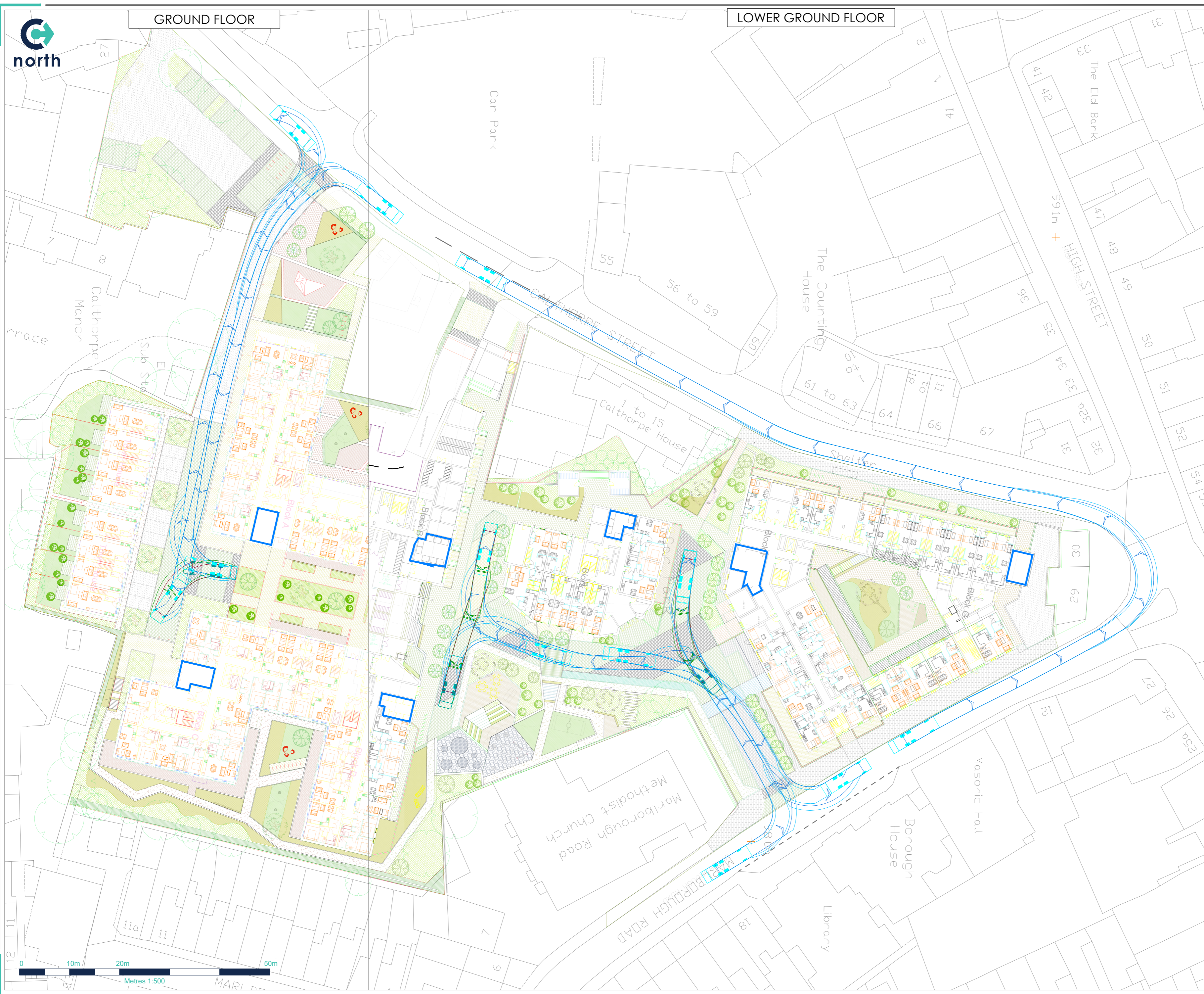

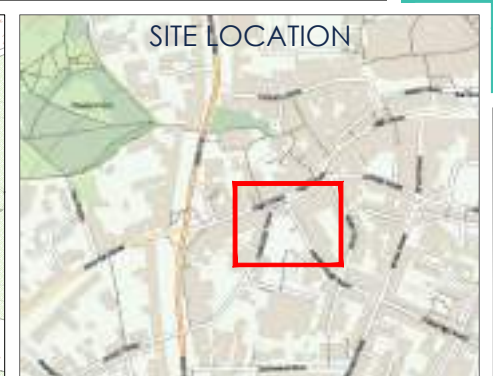
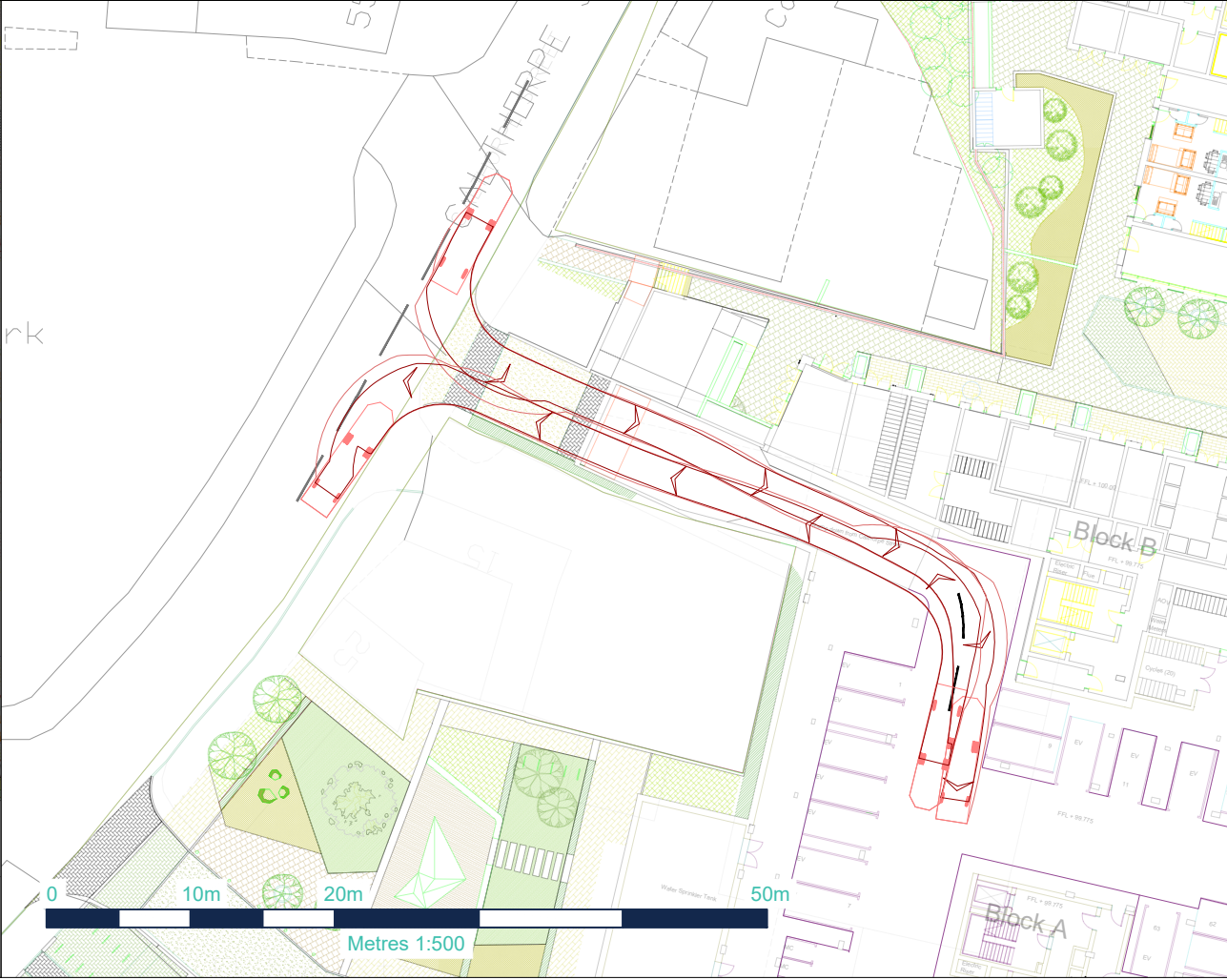
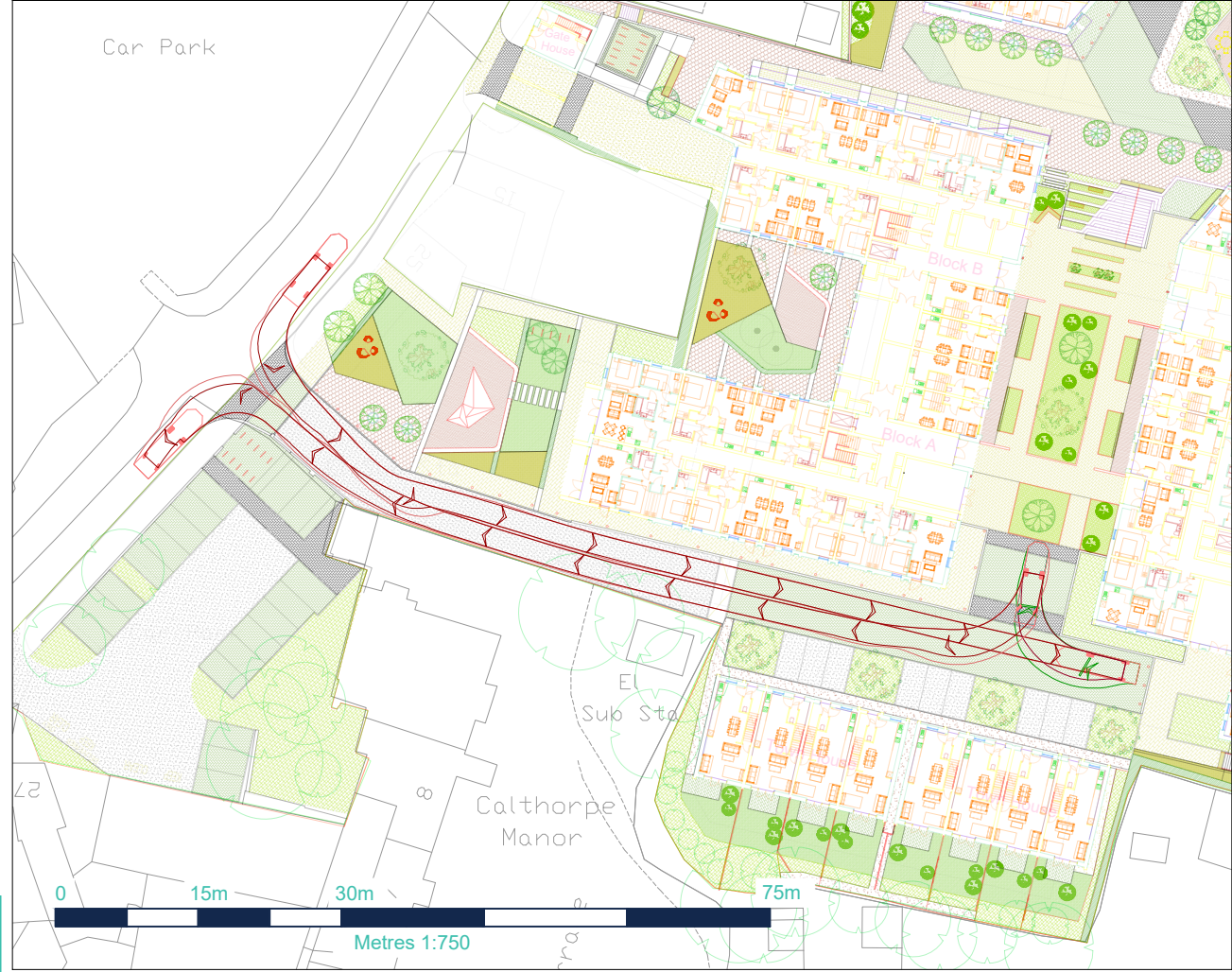
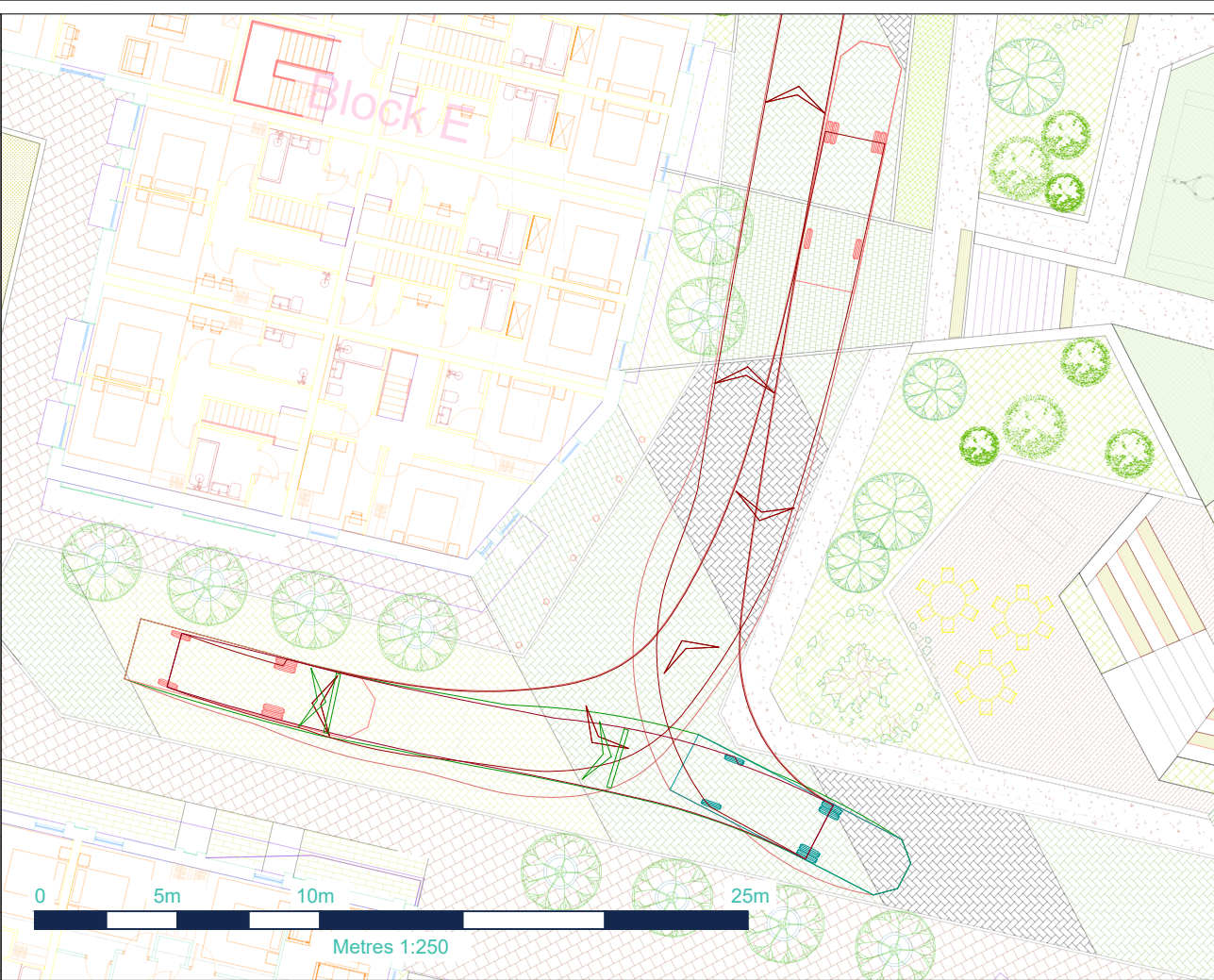
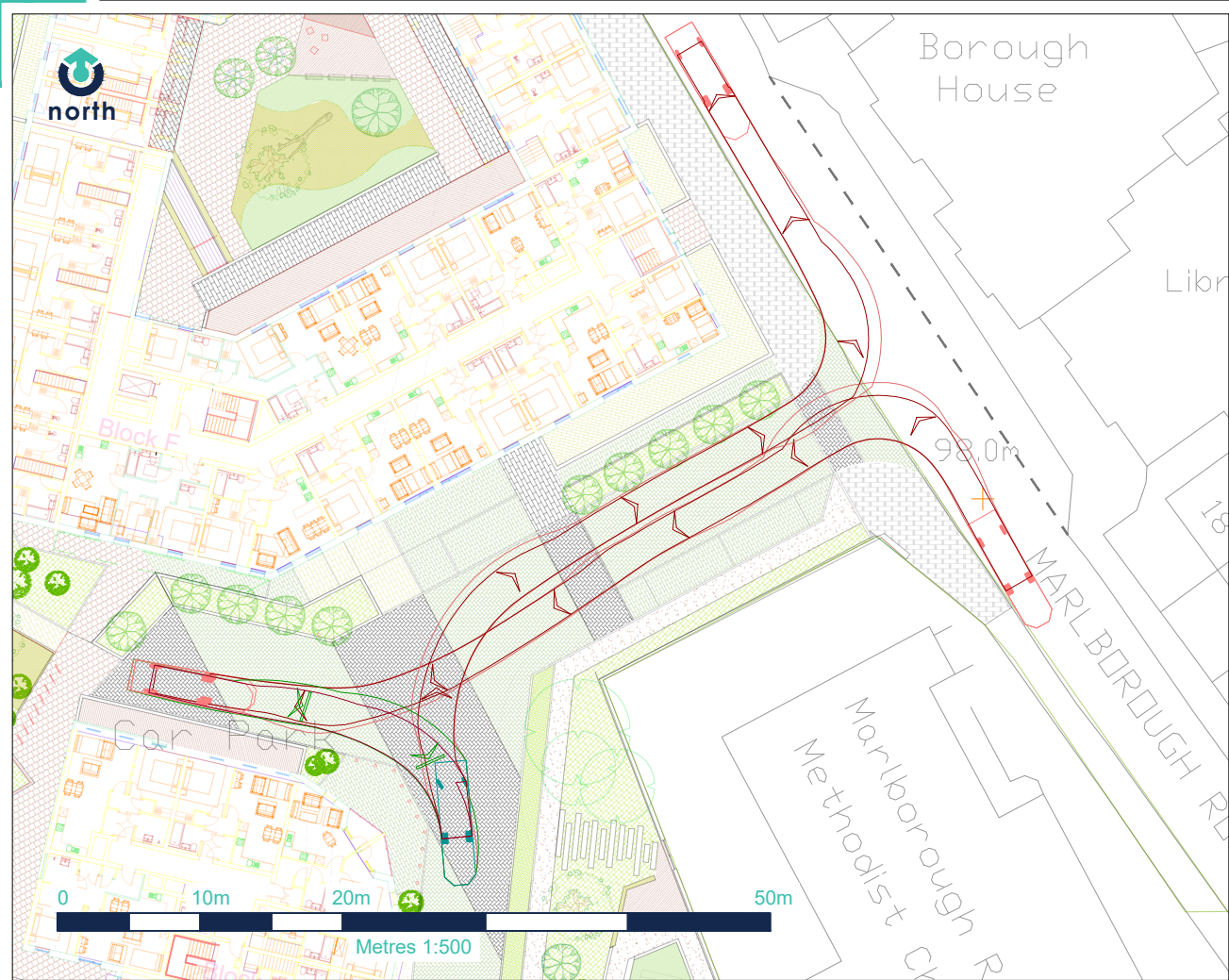

8.68	
DB32 Fire Appliance	8.680m
Overall Length	9.180m
Overall Width	3.452m
Overall Body Height	0.337m
Min Body Ground Clearance	2.121m
Max Track Width	6.00s
Lock to lock time	7.910m
Kerb to Kerb Turning Radius	

REV: -	FIRST ISSUE	BT	26/05/23
REV: 1	DESCRIPTION:	BY:	DATE:
STATUS: FIRST ISSUE			
CLIENT: TRI7 BANBURY LLP			
SITE: CALTHORPE STREET, BANBURY			
TITLE: FIRE TENDER ACCESS			



SCALE AT A3:	DATE:	DRAWN:	CHECKED:
AS SHOWN	24/05/23	BT	AF
PROJECT NO:	DRAWING NO:	REVISION:	
22-312	20-106	-	



55 56 to

### UNDERCROFT CAR PARK



### CALTHORPE STREET EAST PUBLIC CAR PARK

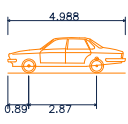
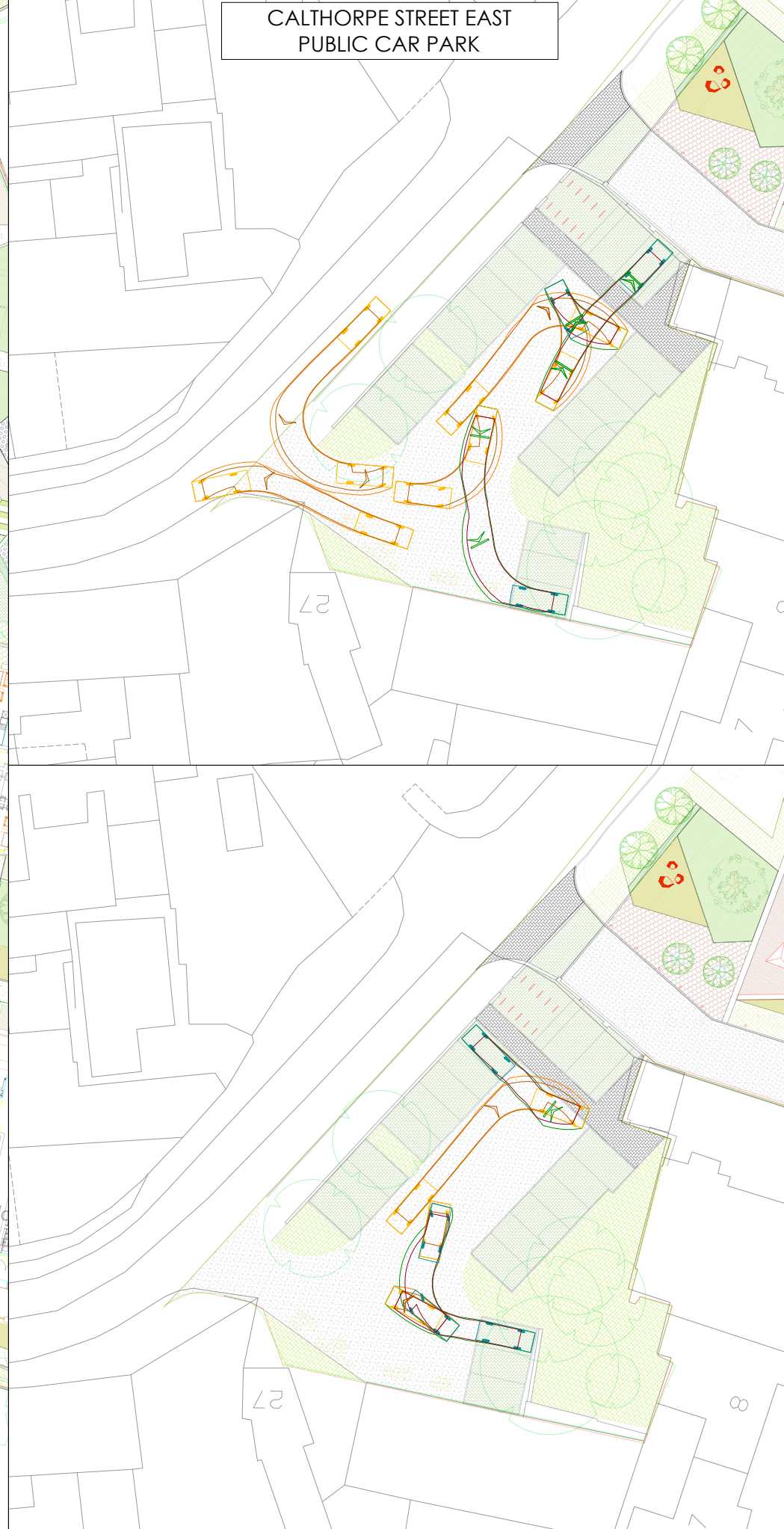

Large Car	4.988m
Overall Length	1.793m
Overall Width	1.502m
Min Body Height	0.287m
Track Width	1.700m
Lock to lock time	4.00s
Kerb to Kerb Turning Radius	6.200m



REV:	FIRST ISSUE	BT	26/05/23
REV:	DESCRIPTION:	BY:	DATE:

STATUS: FIRST ISSUE

CLIENT: TRI7 BANBURY LLP

SITE: CALTHORPE STREET, BANBURY

TITLE: SWEEP PATH ANALYSIS - LARGE CAR



SCALE AT A3:	DATE:	DRAWN:	CHECKED:
1:500	26/05/23	BT	AF
PROJECT NO:	DRAWING NO:	REVISION:	
22-312	20-107	-	

APPENDIX F  
Accessibility Analyses

**Walking Catchment (metres)**

- 400 [5 minutes]
- 800 [10 minutes]
- 1200 [15 minutes]
- 1600 [20 minutes]
- 2000 [25 minutes]

**Amenities**

- Banks
- Primary School
- Secondary School
- Pharmacy
- Doctors
- Library
- Convenience Stores
- Supermarkets
- Sports & Leisure Facilities
- Central Commercial Area

**Site Boundary**

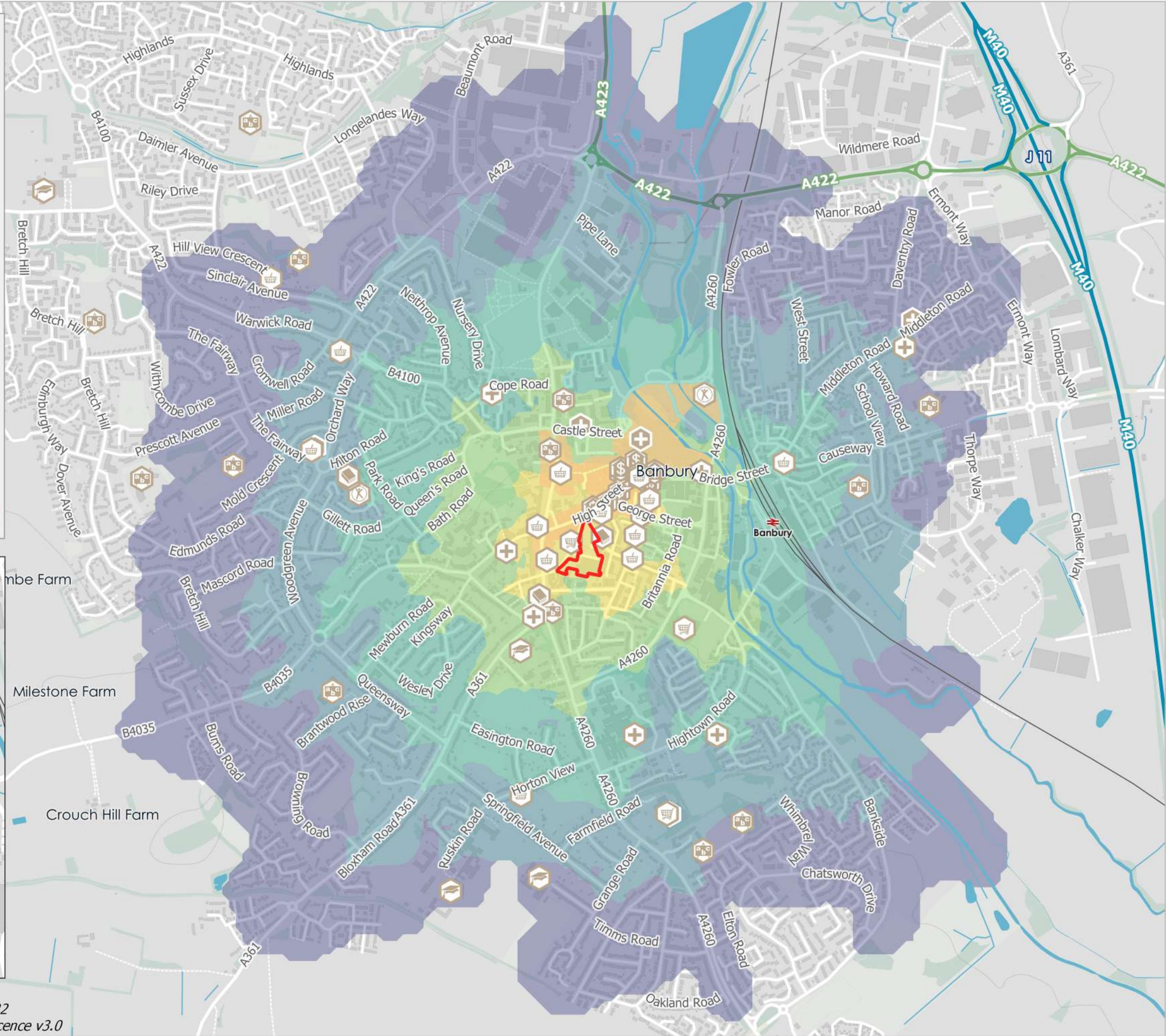
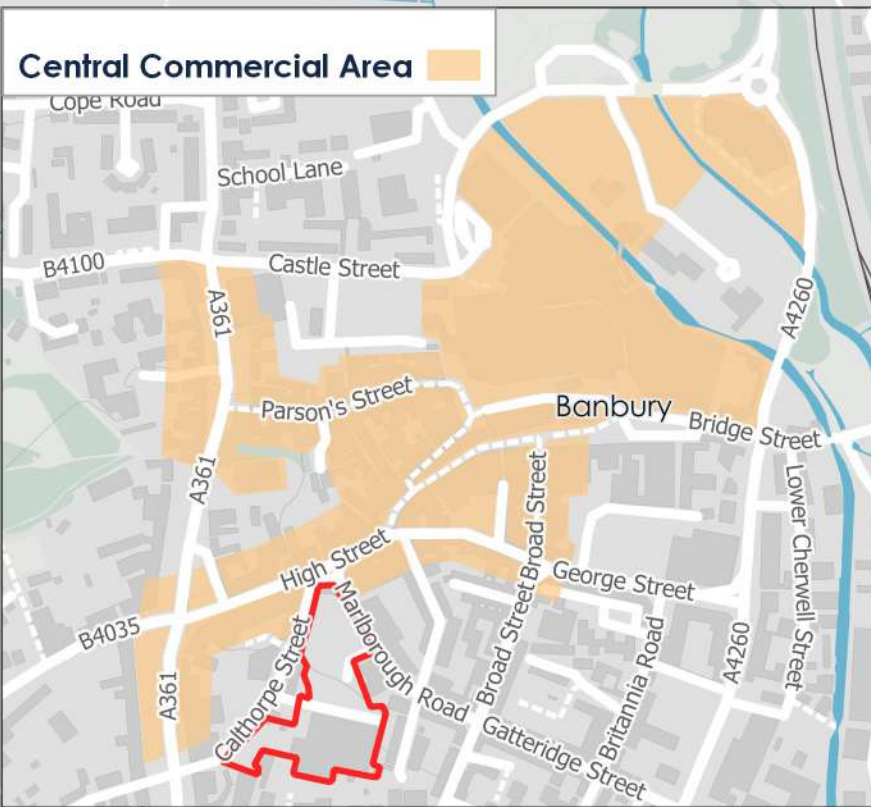

Contains Ordnance Survey data © Crown copyright and database right 2022  
Contains public sector information licensed under the Open Government Licence v3.0

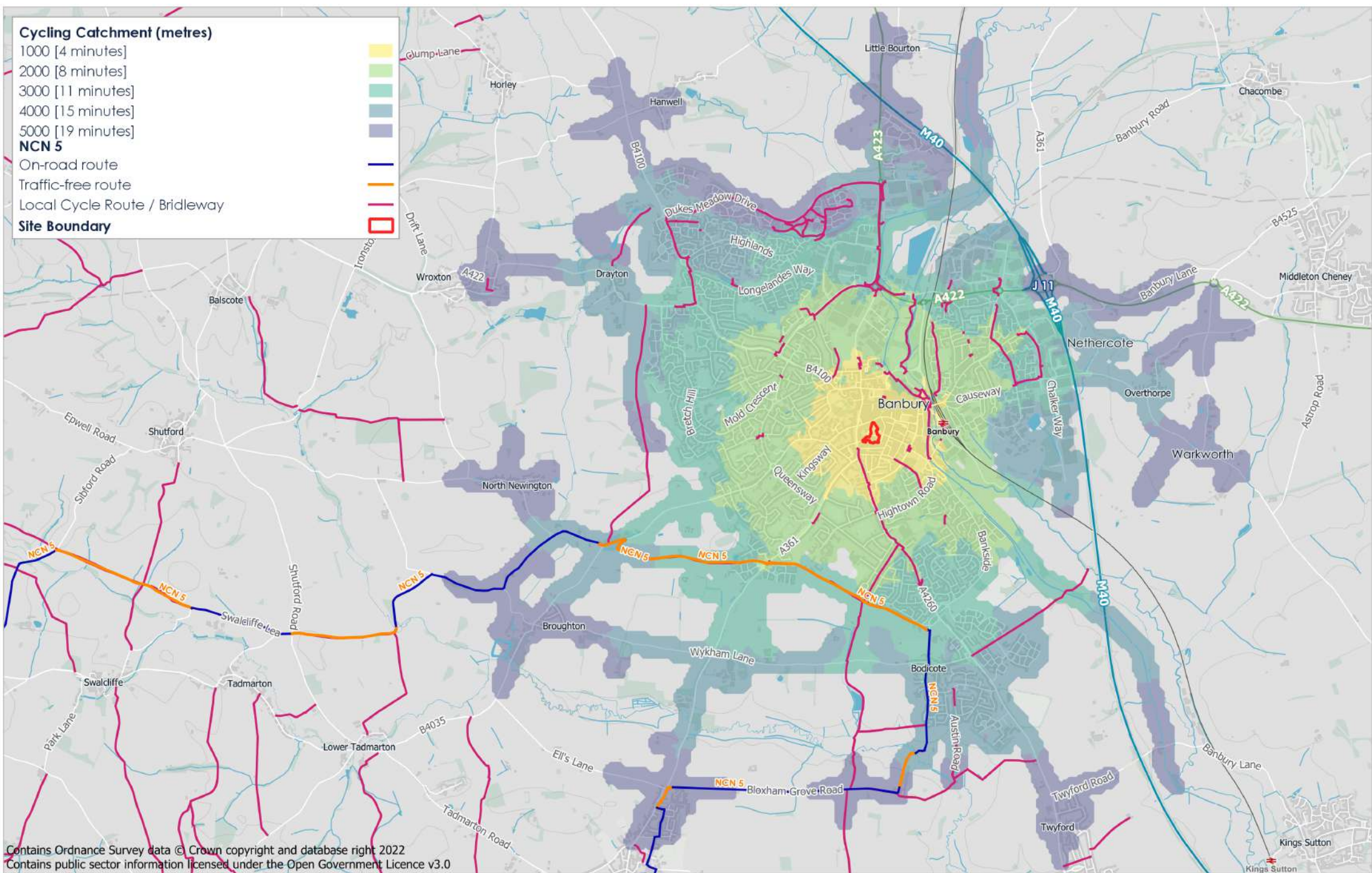

Contains Ordnance Survey data © Crown copyright and database right 2022  
 Contains public sector information licensed under the Open Government Licence v3.0



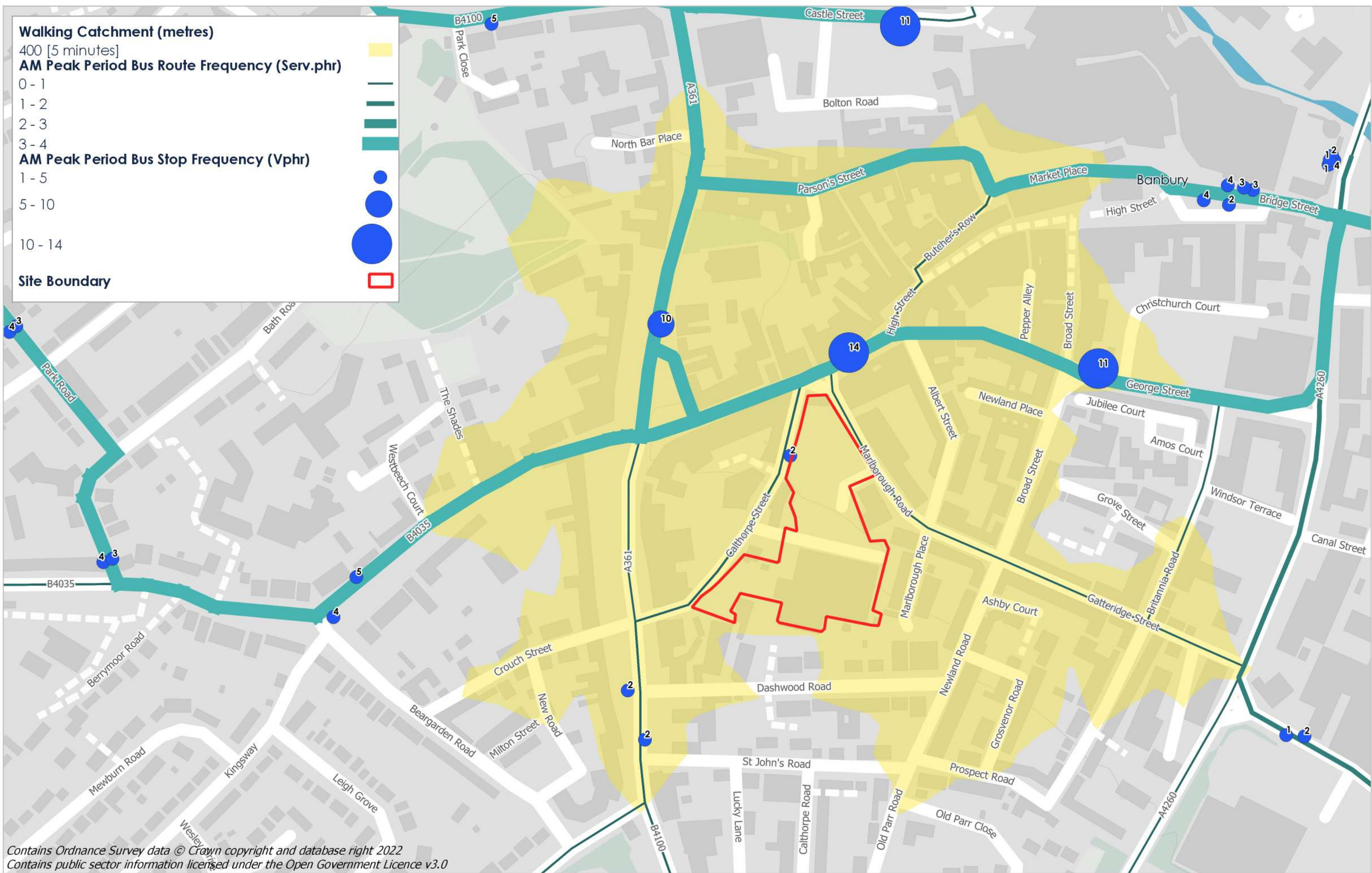

Contains Ordnance Survey data © Crown copyright and database right 2022  
Contains public sector information licensed under the Open Government Licence v3.0





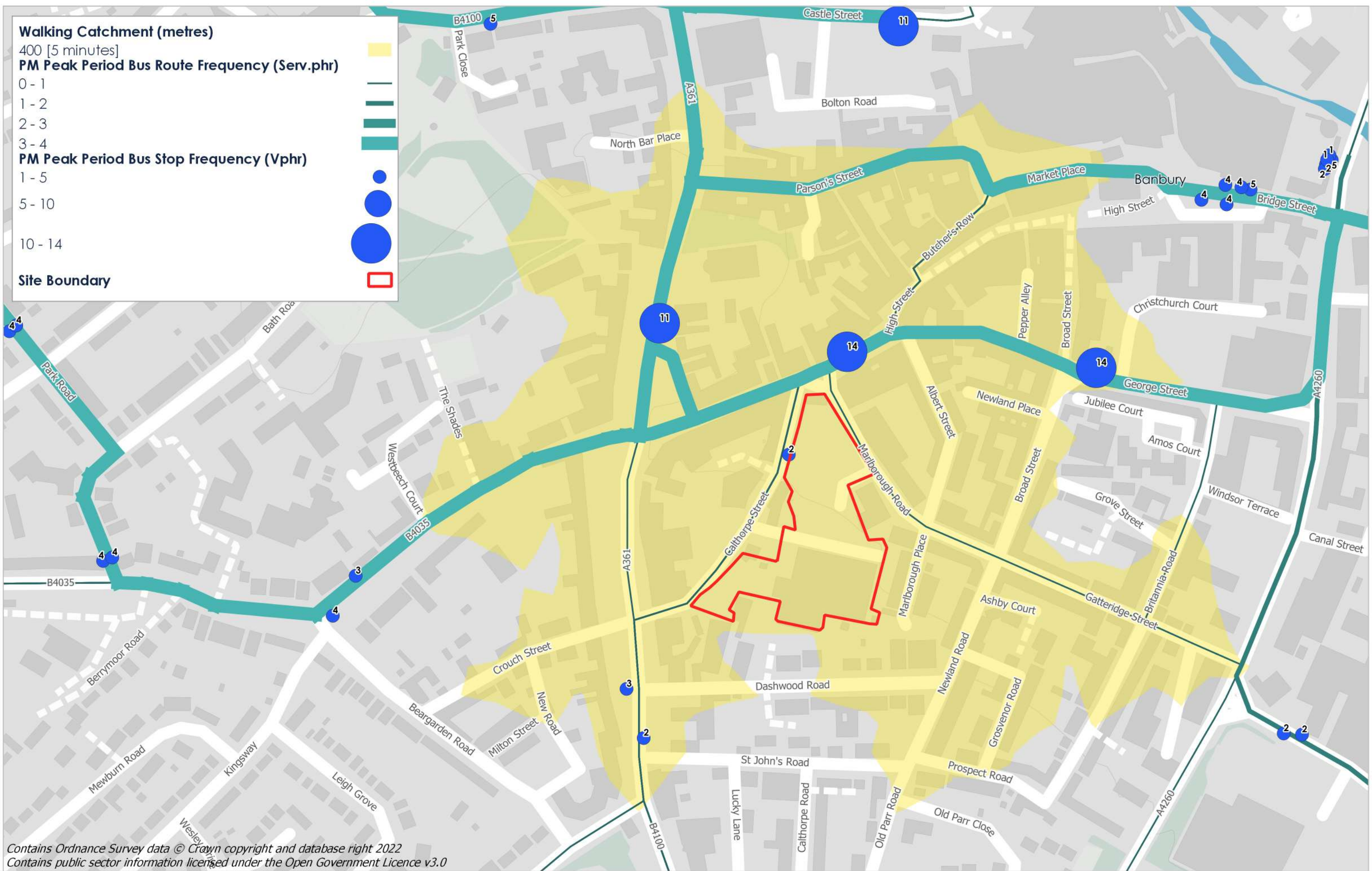

Contains Ordnance Survey data © Crown copyright and database right 2022  
Contains public sector information licensed under the Open Government Licence v3.0



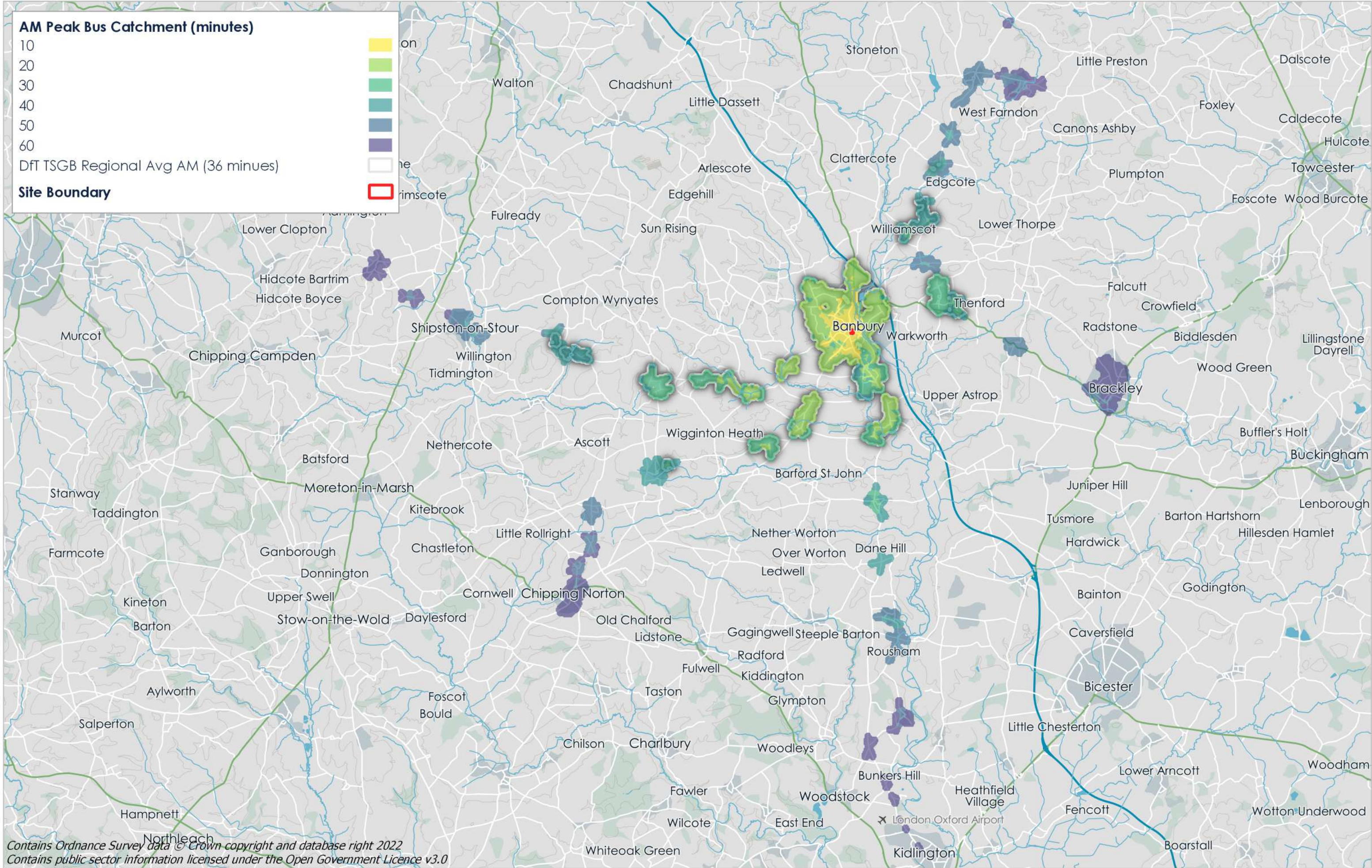

Contains Ordnance Survey data © Crown copyright and database right 2022  
 Contains public sector information licensed under the Open Government Licence v3.0



22-312-20 Calthorpe Street, Banbury  
 AM Peak Bus Catchment (07:00-09:00)

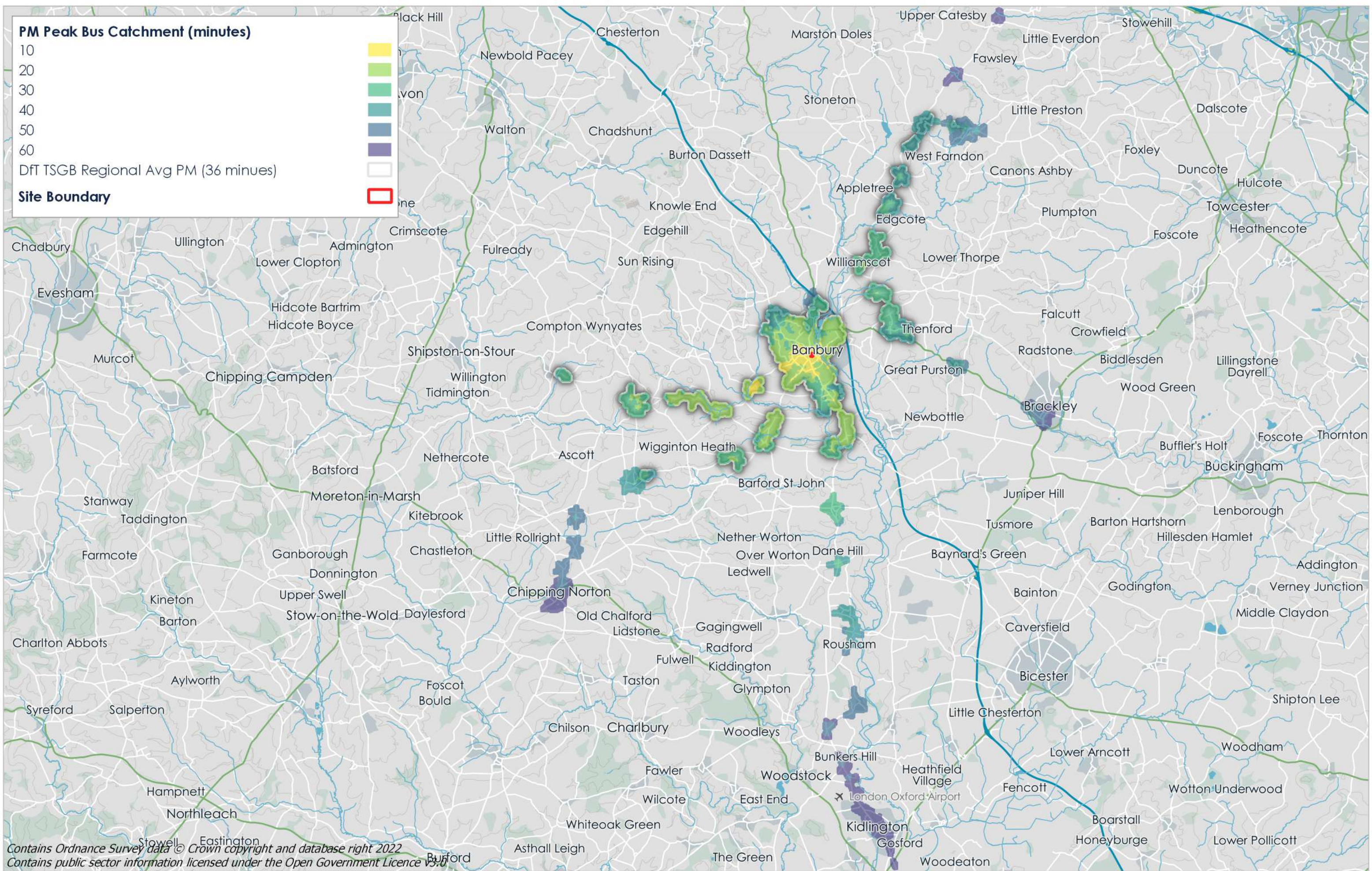

Contains Ordnance Survey data © Crown copyright and database right 2022  
 Contains public sector information licensed under the Open Government Licence v3.0



22-312-20 Calthorpe Street, Banbury  
 PM Peak Bus Catchment (16:00-18:00)