

3.5 Facade Elements

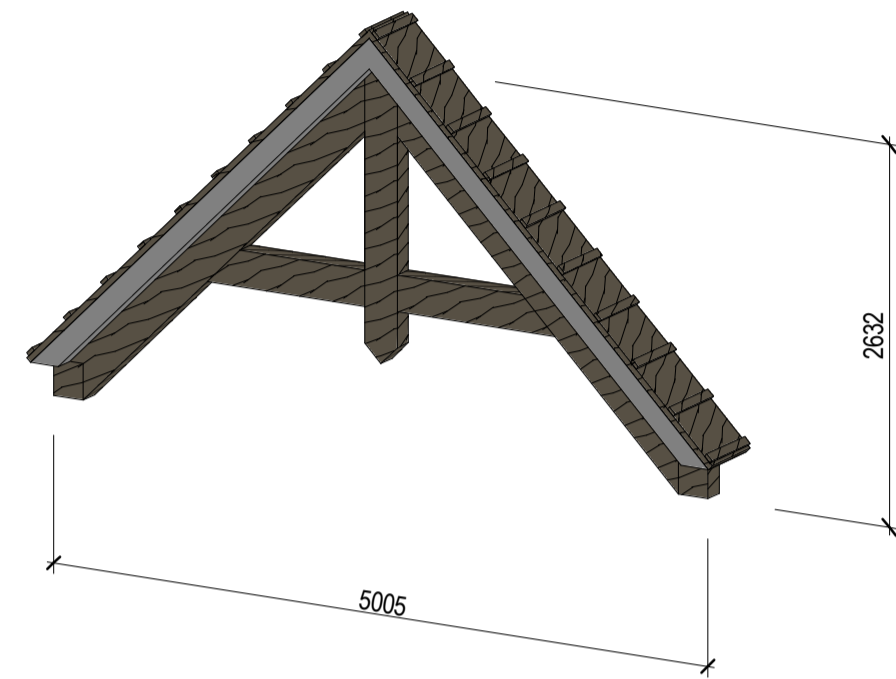

Type 01 - Feature Roof Element

Material: Mass Timber (to match FEC canopy and Porte Cochere timber)
 Frame Finish: Timber weathering treatment required (Dark Brown)

Quantity: 8

1 Gable Wall - Feature Roof Timbers Type 01

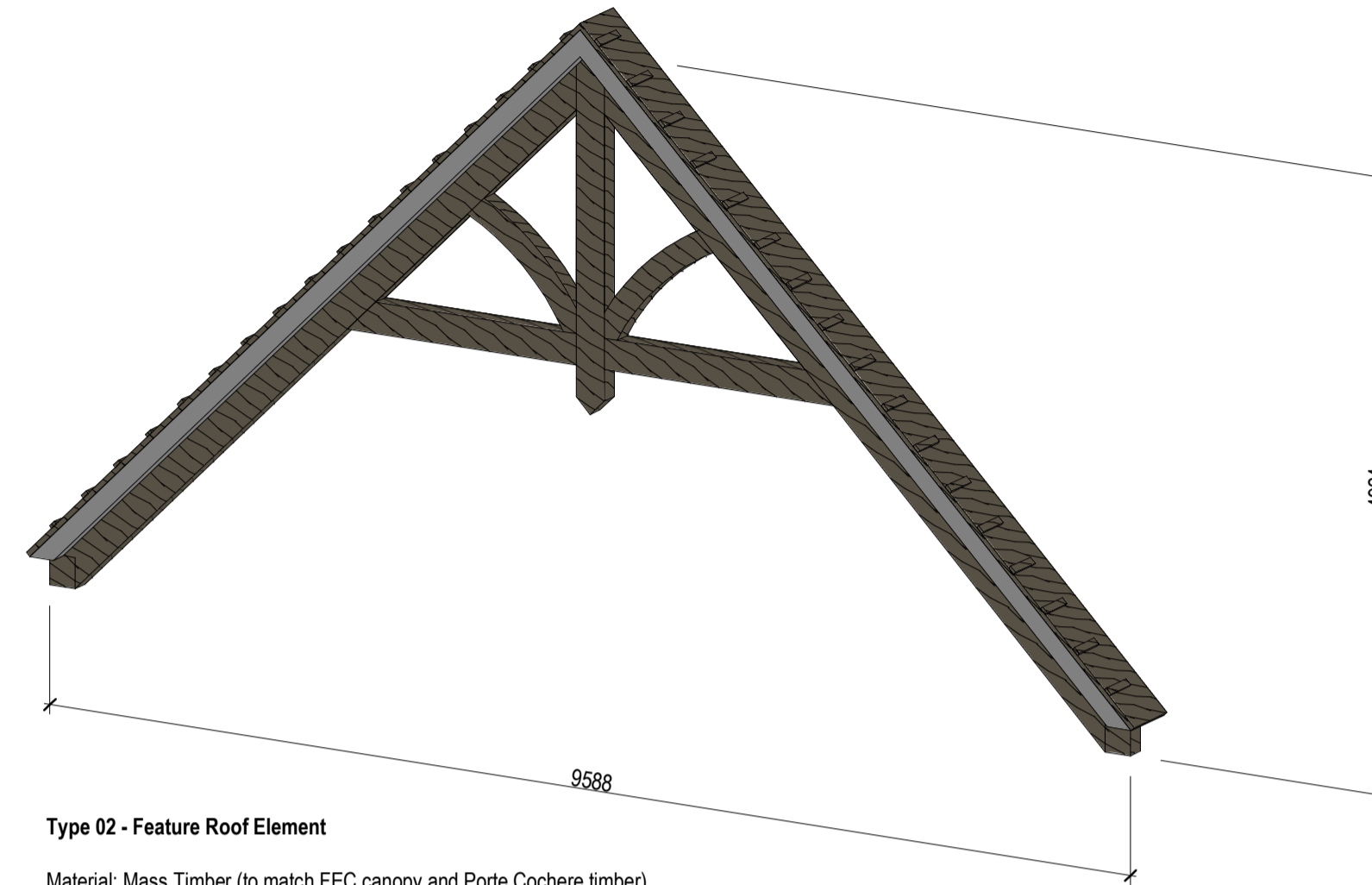

Type 02 - Feature Roof Element

Material: Mass Timber (to match FEC canopy and Porte Cochere timber)
 Frame Finish: Timber weathering treatment required (Dark Brown)

Quantity: 6

2 Gable Wall - Feature Roof Timbers Type 02

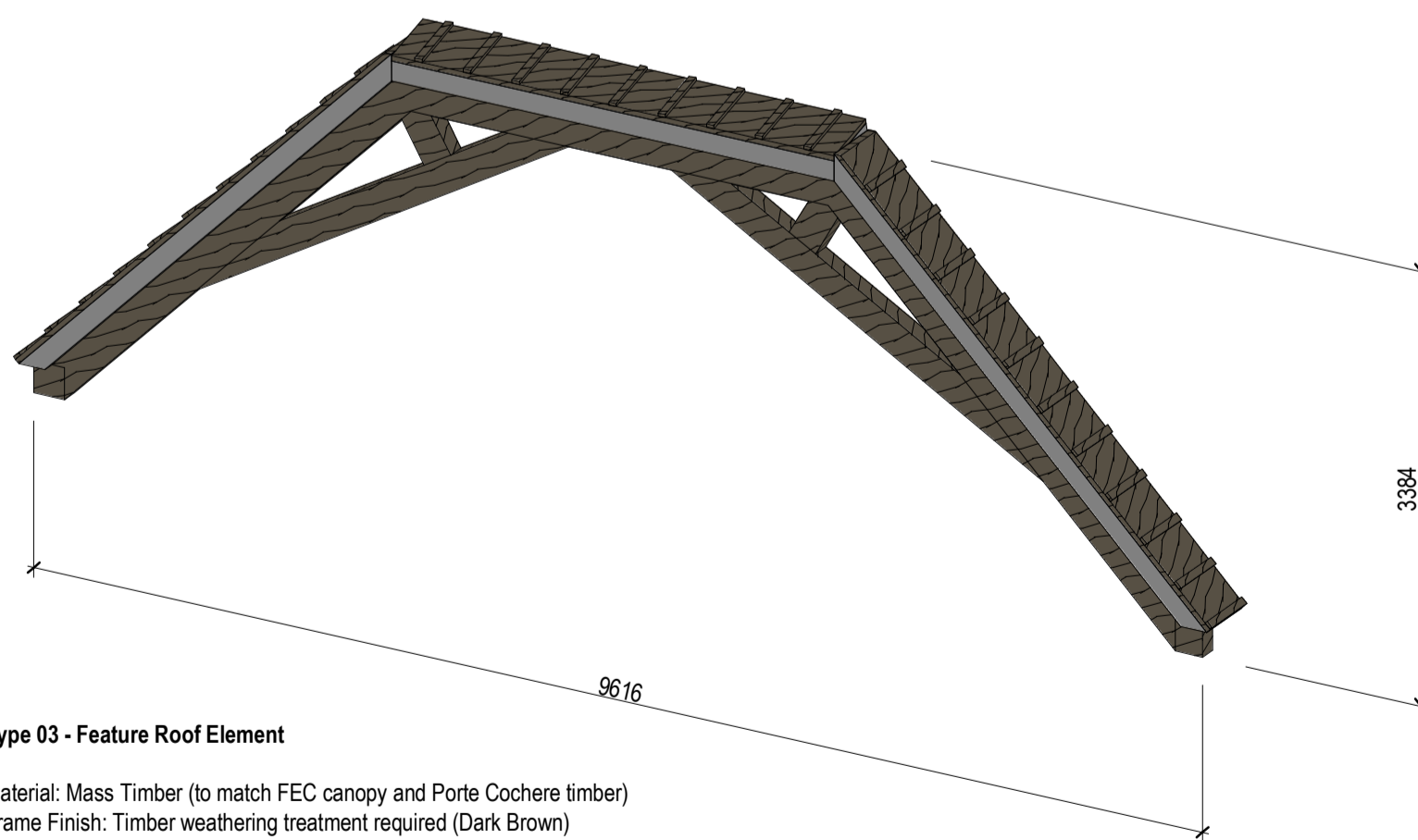

Type 03 - Feature Roof Element

Material: Mass Timber (to match FEC canopy and Porte Cochere timber)
 Frame Finish: Timber weathering treatment required (Dark Brown)

Quantity: 2

3 Gable Wall - Feature Roof Timbers Type 03

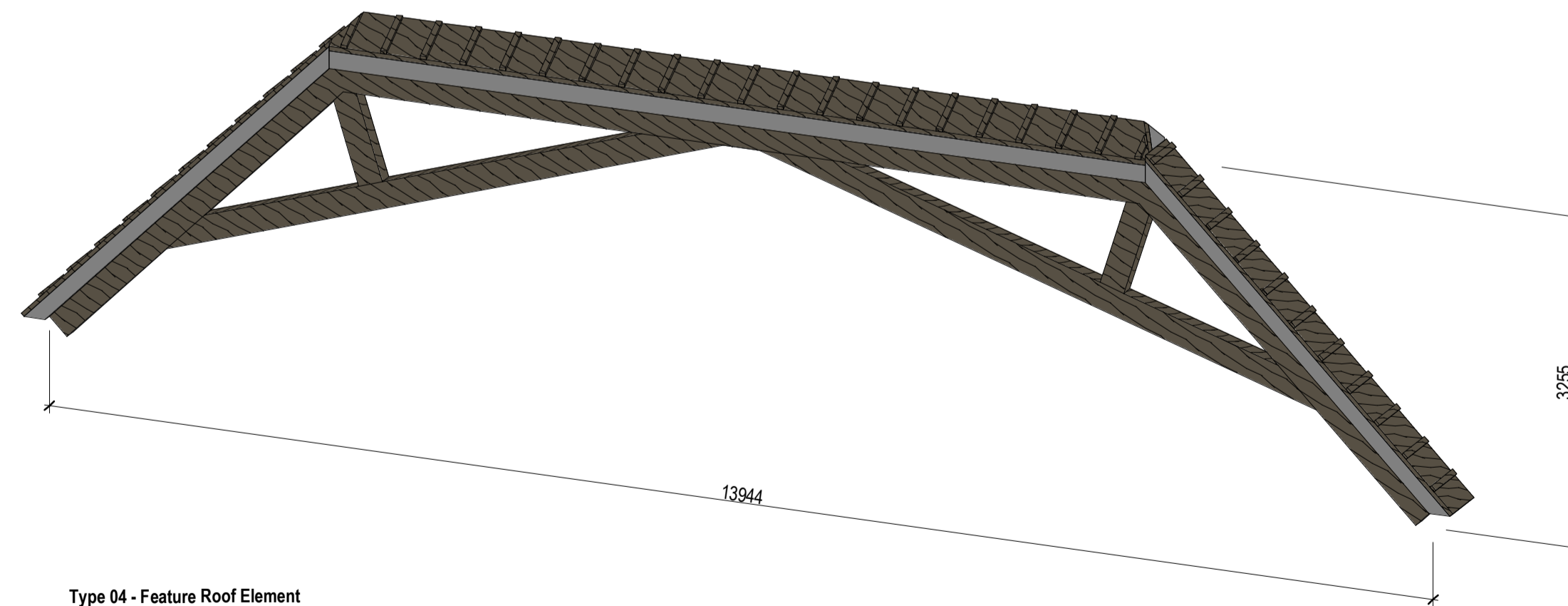

Type 04 - Feature Roof Element

Material: Mass Timber (to match FEC canopy and Porte Cochere timber)
 Frame Finish: Timber weathering treatment required (Dark Brown)

Quantity: 2

4 Gable Wall - Feature Roof Timbers Type 04

Keyplan

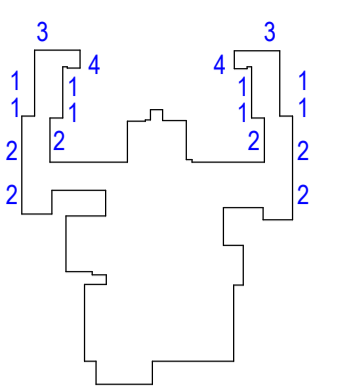

Notes:

Do not scale off this drawing/model for any purposes other than those required in connection with the application for planning consent for the project. This drawing/model is prepared for the sole use of EPR Architects' employer and the benefit of the employer's permitted licensees. No liability to any other persons is accepted by EPR Architects. EPR Architects accepts no liability for any use of this drawing/model by parties other than the party for whom it was prepared or for purposes other than those for which it was prepared. Copyright in the design contained in this drawing/model remains vested in EPR Architects. The area information contained in this drawing/model/schedule reflects the anticipated approximate areas of the project based on the current state of the design. The area dimensions have been calculated generally in accordance with the RICS Code of Measuring Practice, 6th Edition and have been calculated in metric units and expressed in both metric and imperial units. Where there is a discrepancy, the metric units take precedence.

Current Revision Description (Post Final Stage 4 Submission)

No.	Revision	Date	Initial	Chk'd
P04	Planning - Condition 5 Issue	xx.05.23	SH	AJ
P03	RIBA STAGE 4 - Updates	18.11.22	SL	AJ
P02	RIBA Stage 3 - Final Issue	30.03.22	DB	AJ
P01	RIBA Stage 3 - Part 1 Issue	18.02.22	DB	AJ

EPR ARCHITECTS
 +44 20 7312 7600
 www.epr.co.uk

Proposed Great Wolf Lodge - Chesterton, Bicester, Oxfordshire EPR Project No 10875

Facade Elements - Feature Roof Timbers

Scale @A1 Purpose of Issue Status code Revision For Information S2 - P04

Project Code Originator Zone Level Type Rate Class Number 10875 - EPR-AA-RF-DR-A-21-1650



Porte Cochere

Frame (Truss) Material: Mass Timber (Larch for Front Truss/ Glulam for Intermediate Trusses and Supports)
Frame (Truss) Finish: Timber weathering treatment required (Dark Brown)
Frame (Truss) Quantity: As Drawn

Post (Column and Beam) Material: Steel as per S.Eng details, clad in timber to match truss material and concrete footings as per S.Eng details
Post Finish: Timber weathering treatment required (Dark Brown)
Post Quantity: As Drawn

Quantity: 1

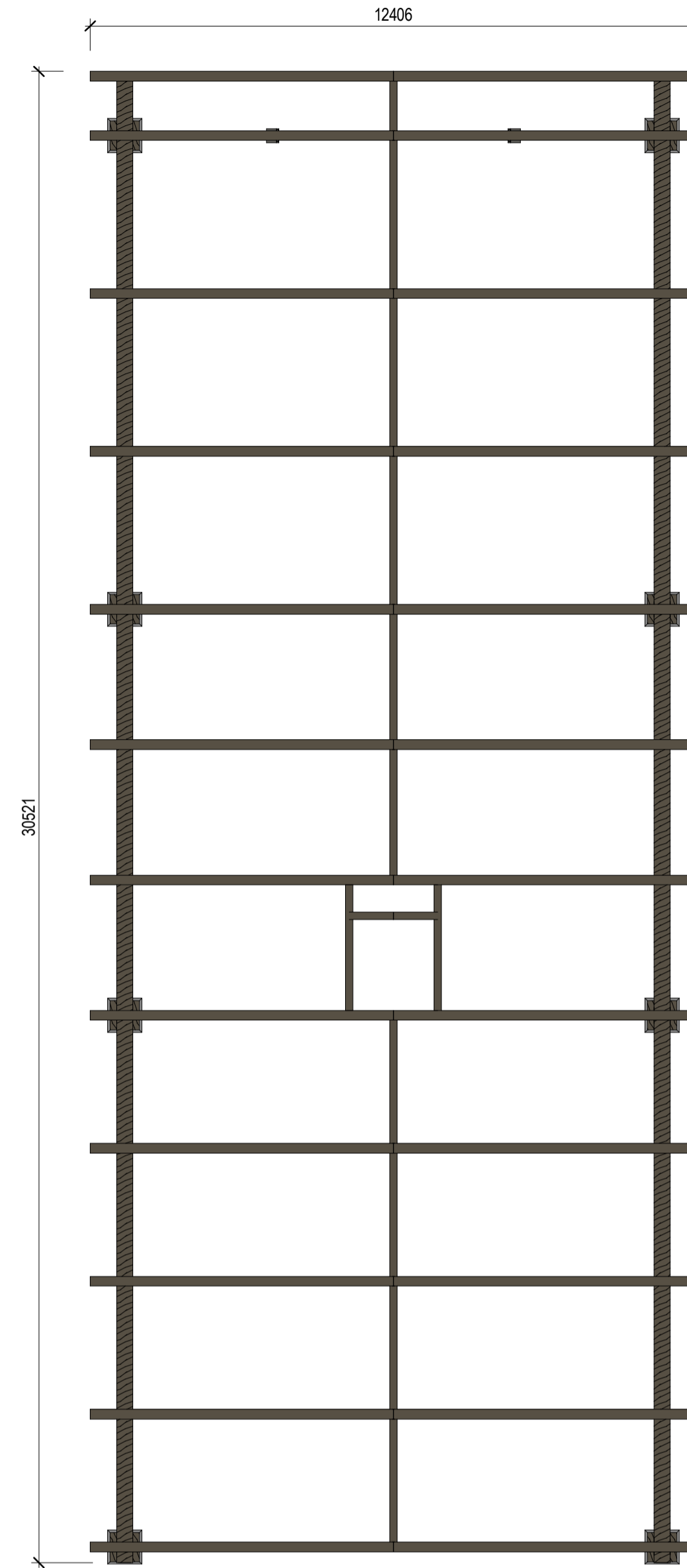

Keyplan

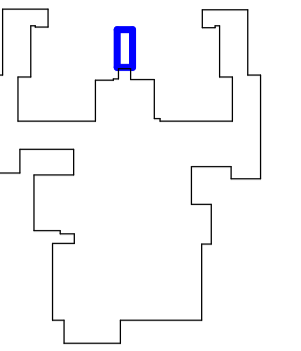

Notes:

Do not scale off this document/drawing/model for any purposes other than those required in connection with the application for planning consent for the project. This document/drawing/model is prepared for the sole use of EPR Architects' employer and the benefit of the employer's permitted licensees. No liability to any other persons is accepted by EPR Architects. EPR Architects accepts no liability for any use of this document/drawing/model by parties other than the party for whom it was prepared or for purposes other than those for which it was prepared. Copyright in the design contained in this document/drawing/model remains vested in EPR Architects. The area information contained in this document/drawing/model/schedule reflects the anticipated approximate areas of the project based on the current state of the design. The area dimensions have been calculated generally in accordance with the RICS Code of Measuring Practice, 6th Edition and have been calculated in metric units and expressed in both metric and imperial units. Where there is a discrepancy, the metric units take precedence.

Current Revision Description (Post Final Stage 4 Submission)

1 Porte Cochere - 3D

2 Porte Cochere - Plan
1:100

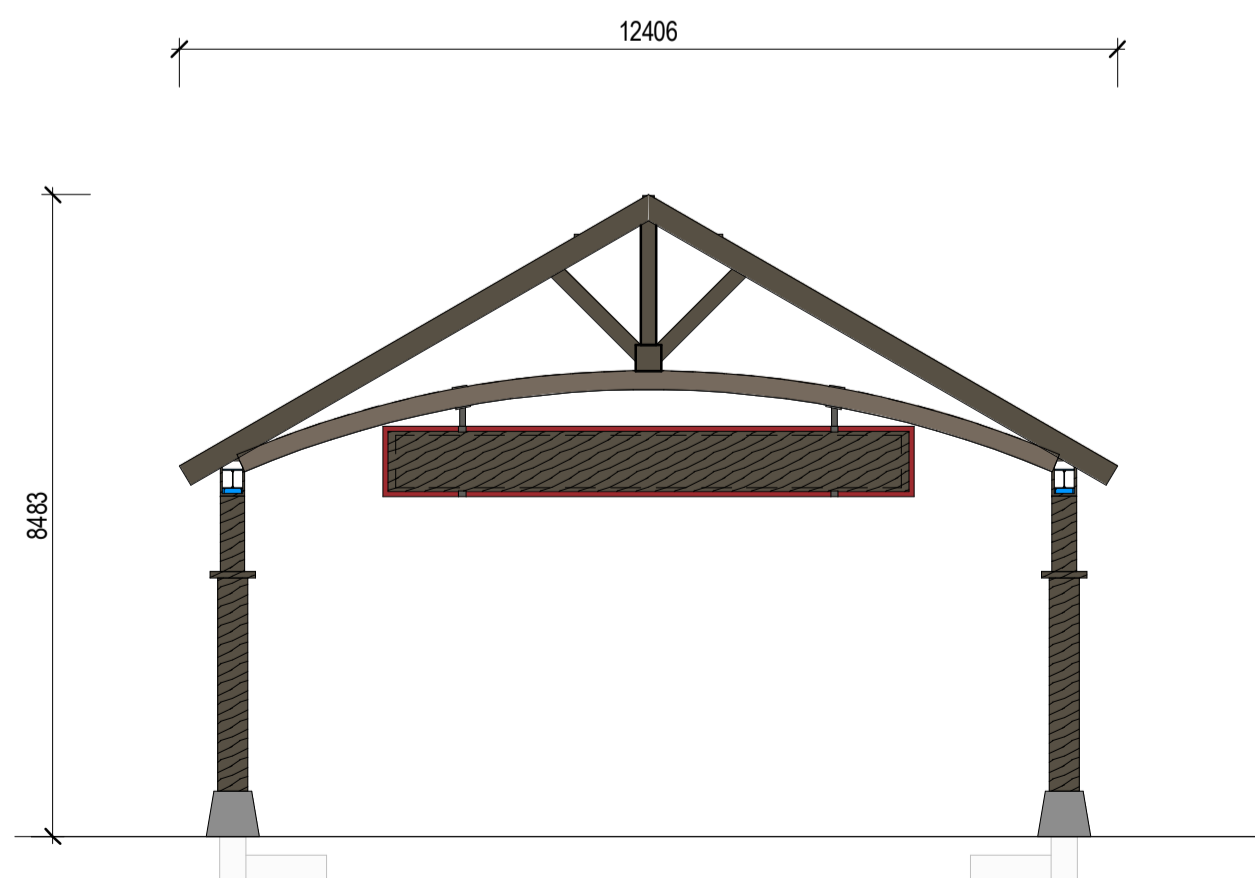

3 Porte Cochere - Front Elevation
1:100

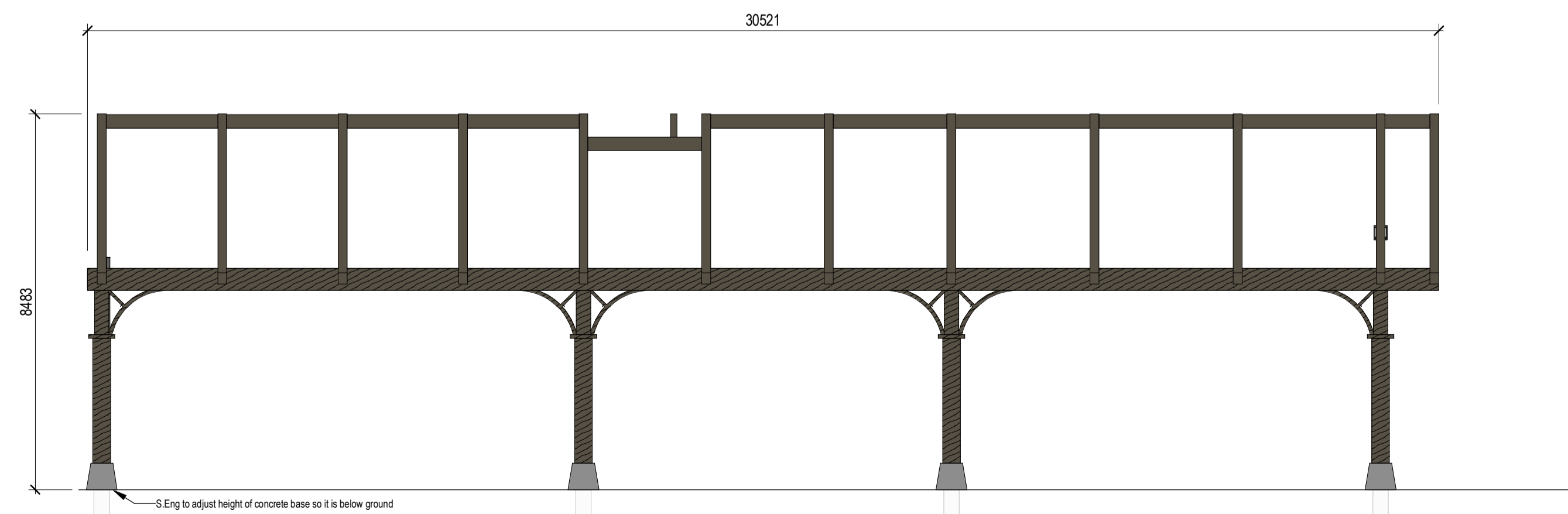

4 Porte Cochere - Side Elevation
1:100

No.	Revision	Date	Initial	Chk'd
P06	Planning - Condition 5 Issue	xx.05.23	SH	AJ
P05	RIBA STAGE 4 - Updates	11.11.22	SL	AJ
P04	RIBA STAGE 4 ISSUE	23.09.22	SL	AJ
P03	T02.1 PACKAGE RELEASE	15.07.22	SL	AJ
P02	RIBA Stage 3 - Final Issue	30.03.22	DB	AJ
P01	RIBA Stage 3 - Part 1 Issue	18.02.22	DB	AJ

EPR ARCHITECTS

+44 20 7312 7600
www.epr.co.uk

Proposed Great Wolf Lodge - Chesterton, Bicester, Oxfordshire EPR Project No 10875

Facade Elements - Porte Cochere

Scale @A1 Purpose of Issue Status code Revision
1:100 For Information S2 - P06

Project Code Originator Zone Level Type Rate Class Number
10875 - EPR - AA - GF - DR - A - 21-1651



FEC Canopy Timber - Type 01
Facade outside the Pre-Function Area

Frame Material: Mass Timber (Glulam for Trusses and Supports)
Frame Finish: Timber weathering treatment required (Dark Brown)
Frame Quantity: As Drawn

Post Material: Mass Timber (Glulam Post's Supports) with concrete footings as per S.Eng details
Post Finish: Timber weathering treatment required (Dark Brown)
Post Quantity: 9 Total

1 FEC Canopy Timbers Type 01 - 3D

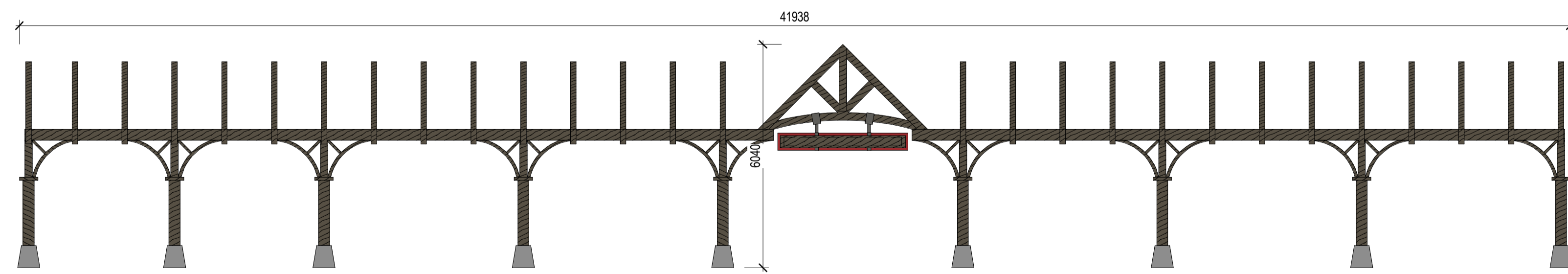

E1 FEC Canopy Timbers Type 01 - Elevation
 1:100

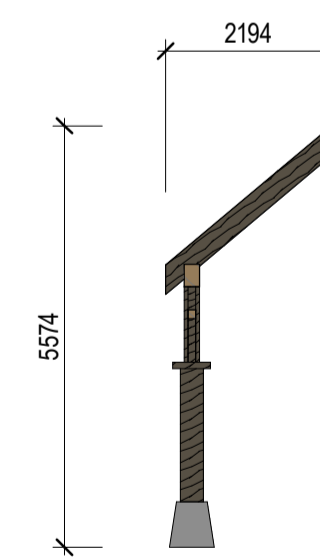

S1 FEC Canopy Timbers Type 01 - Section
 1:100

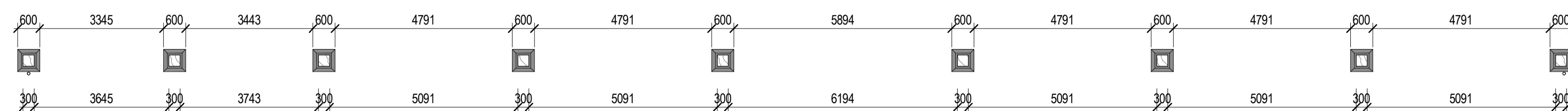

P1 FEC Canopy Timbers Type 01 - Plan
 1:100

Keyplan

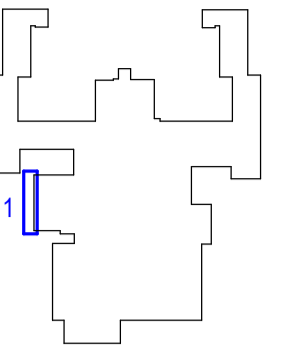

Notes:

Do not scale off this document/drawing/model for any purposes other than those required in connection with the application for planning consent for the project. This document/drawing/model is prepared for the sole use of EPR Architects' employer and the benefit of the employer's permitted licensees. No liability to any other persons is accepted by EPR Architects.
 EPR Architects accepts no liability for any use of this document/drawing/model by parties other than the party for whom it was prepared or for purposes other than those for which it was prepared.
 Copyright in the design contained in this document/drawing/model remains vested in EPR Architects.
 The area information contained in this document/drawing/model/schedule reflects the anticipated approximate areas of the project based on the current state of the design. The areas/dimensions have been calculated generally in accordance with the RICS Code of Measuring Practice, 6th Edition and have been calculated in metric units and expressed in both metric and imperial units. Where there is a discrepancy, the metric units take precedence.

Current Revision Description (Post Final Stage 4 Submission)

No.	Revision	Date	Initial	Chk'd
P06	Planning - Condition 5 Issue	xx.06.23	SH	AJ
P05	RIBA STAGE 4 - Updates	11.11.22	SL	AJ
P04	RIBA STAGE 4 ISSUE	23.09.22	SL	AJ
P03	T02.1 PACKAGE RELEASE	15.07.22	SL	AJ
P02	RIBA Stage 3 - Final Issue	30.03.22	DB	AJ
P01	RIBA Stage 3 - Part 1 Issue	18.02.22	DB	AJ

EPR ARCHITECTS

+44 20 7312 7600
 www.epr.co.uk

Proposed Great Wolf Lodge - Chesterton, Bicester, Oxfordshire EPR Project No 10875

Facade Elements - FEC Canopy Timbers Sheet 1/2

Scale @A1 Purpose of Issue Status code Revision
 1:100 For Information S2 - P06

Project Code Originator Zone Level Type Rate Class Number
 10875 - EPR-BB-GF-DR-A-21-1652



FEC Canopy Timber - Type 02
Facade outside the FEC Toilet Area

Frame Material: Mass Timber (Glulam for Trusses and Supports)
Frame Finish: Timber weathering treatment required (Dark Brown)
Frame Quantity: As Drawn

Post Material: Mass Timber (Glulam Post's Supports) with concrete footings as per S.Eng details
Post Finish: Timber weathering treatment required (Dark Brown)
Post Quantity: 4 Total

3D-2 FEC Canopy Timbers Type 02 - 3D

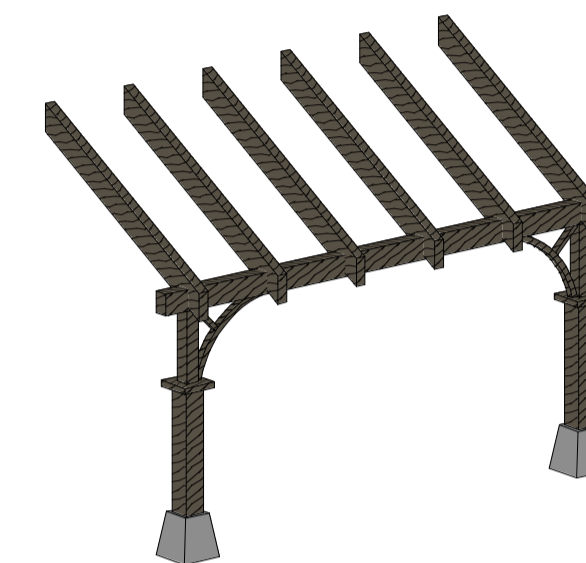

FEC Canopy Timber - Type 03
Facade outside the FEC Main Entrance Area

Frame Material: Mass Timber (Glulam for Trusses and Supports)
Frame Finish: Timber weathering treatment required (Dark Brown)
Frame Quantity: As Drawn

Post Material: Mass Timber (Glulam Post's Supports) with concrete footings as per S.Eng details
Post Finish: Timber weathering treatment required (Dark Brown)
Post Quantity: 2 Total

3D-3 FEC Canopy Timbers Type 03 - 3D

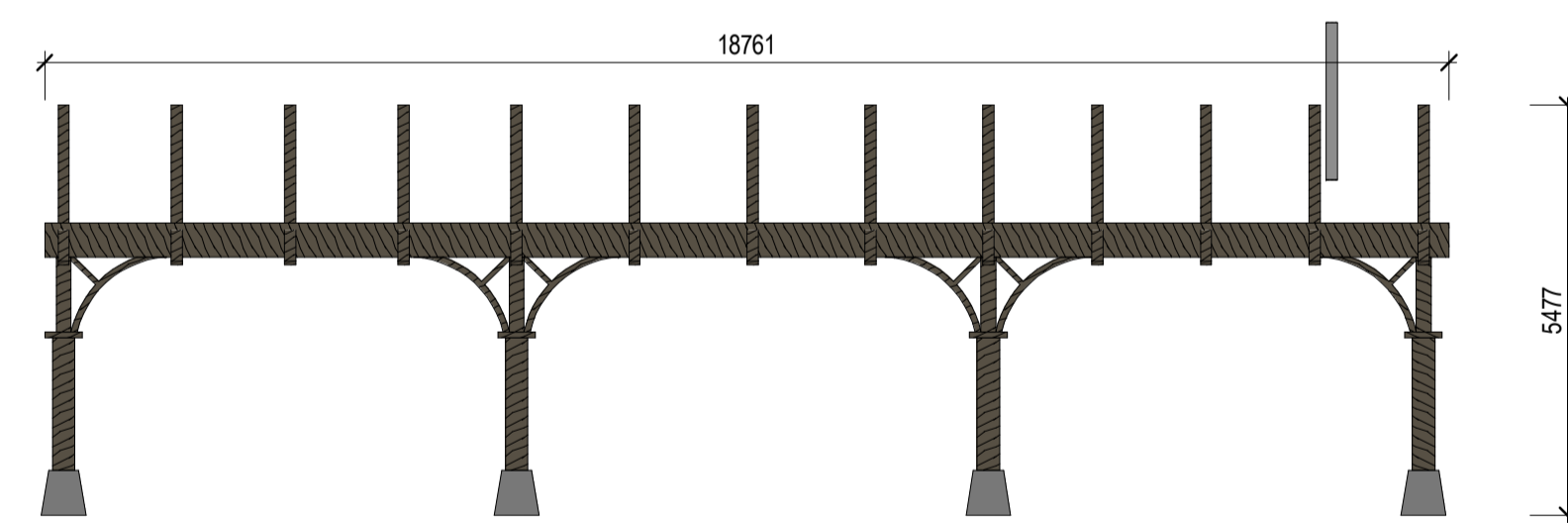

E2 FEC Canopy Timbers Type 02 - Elevation
 1: 100

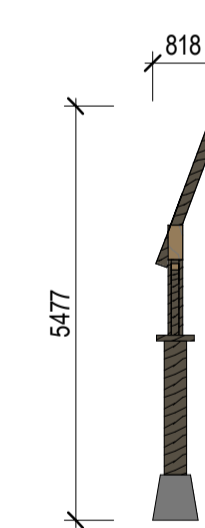

S2 FEC Canopy Timbers Type 02 - Section
 1: 100

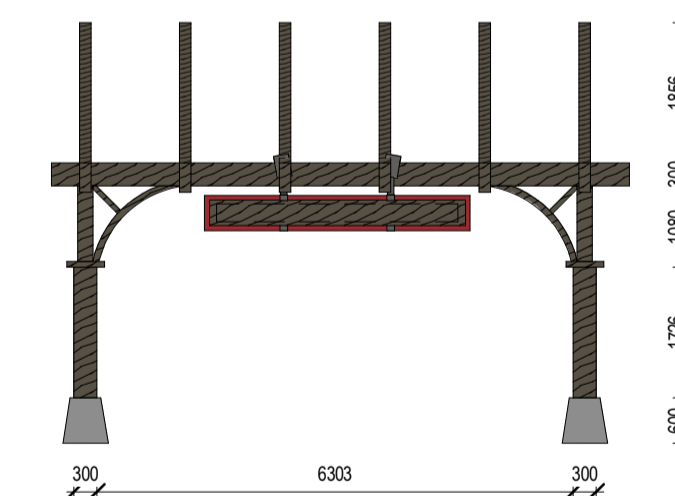

E3 FEC Canopy Timbers Type 03 - Elevation
 1: 100

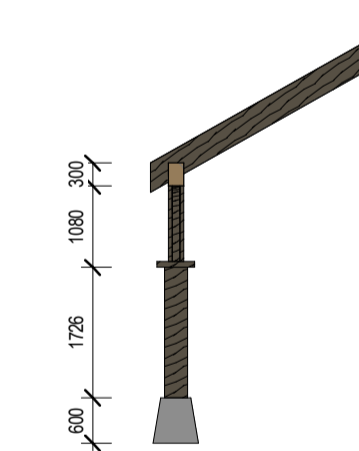

S3 FEC Canopy Timbers Type 03 - Section
 1: 100

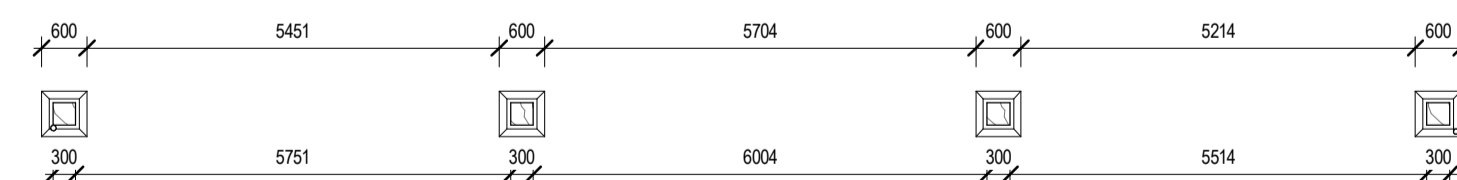

P2 FEC Canopy Timbers Type 02 - Plan
 1: 100

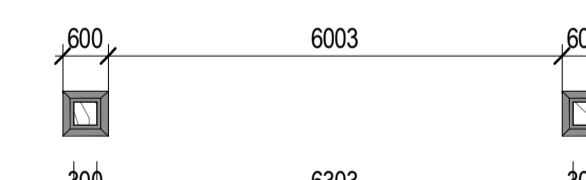

P3 FEC Canopy Timbers Type 03 - Plan
 1: 100

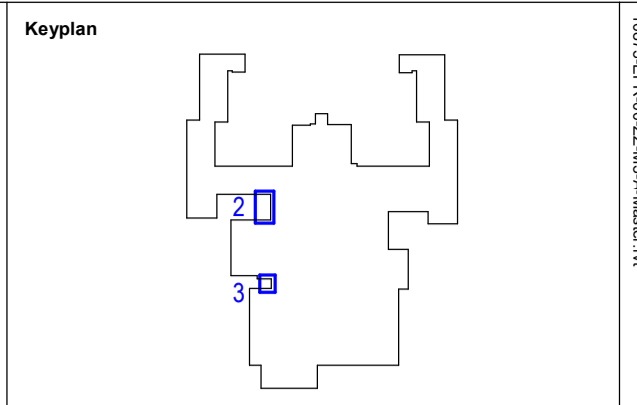

Notes:
 Do not scale off this drawing/model for any purposes other than those required in connection with the application for planning consent for the project. This drawing/model is prepared for the sole use of EPR Architects' employer and the benefit of the employer's permitted licensees. No liability to any other persons is accepted by EPR Architects.
 EPR Architects accepts no liability for any use of this drawing/model by parties other than the party for whom it was prepared or for purposes other than those for which it was prepared.
 Copyright in the design contained in this drawing/model remains vested in EPR Architects.
 The area information contained in this drawing/model/schedule reflects the anticipated approximate areas of the project based on the current state of the design. The area dimensions have been calculated generally in accordance with the RICS Code of Measuring Practice, 6th Edition and have been calculated in metric units and expressed in both metric and imperial units. Where there is a discrepancy, the metric units take precedence.

Current Revision Description (Post Final Stage 4 Submission)

P02	Planning - Condition 5 Issue	xx.05.23	SH	AJ
P01	RIBA STAGE 4 - Updates	11.11.22	SL	AJ
No.	Revision	Date	Initial	Chk'd
EPR ARCHITECTS				
+44 20 7312 7600 www.epr.co.uk				
Proposed Great Wolf Lodge - Chesterton, Bicester, Oxfordshire			EPR Project No 10875	
Facade Elements - FEC Canopy Timbers Sheet 2/2				
Scale @A1	Purpose of Issue	Status code	Revision	
1: 100	For Information	S2	P02	
Project Code	Originator	Zone	Level	Type
10875 - EPR-BB-GF-DR-A-21-1653				

4.0 External Doors, Windows, Louvres & Curtain Walling

- 4.1 Doors Types
- 4.2 Windows Types
- 4.3 Louvres Types
- 4.4 Curtain Walling Types
- 4.5 Curtain Walling Details

4.1 Doors Types

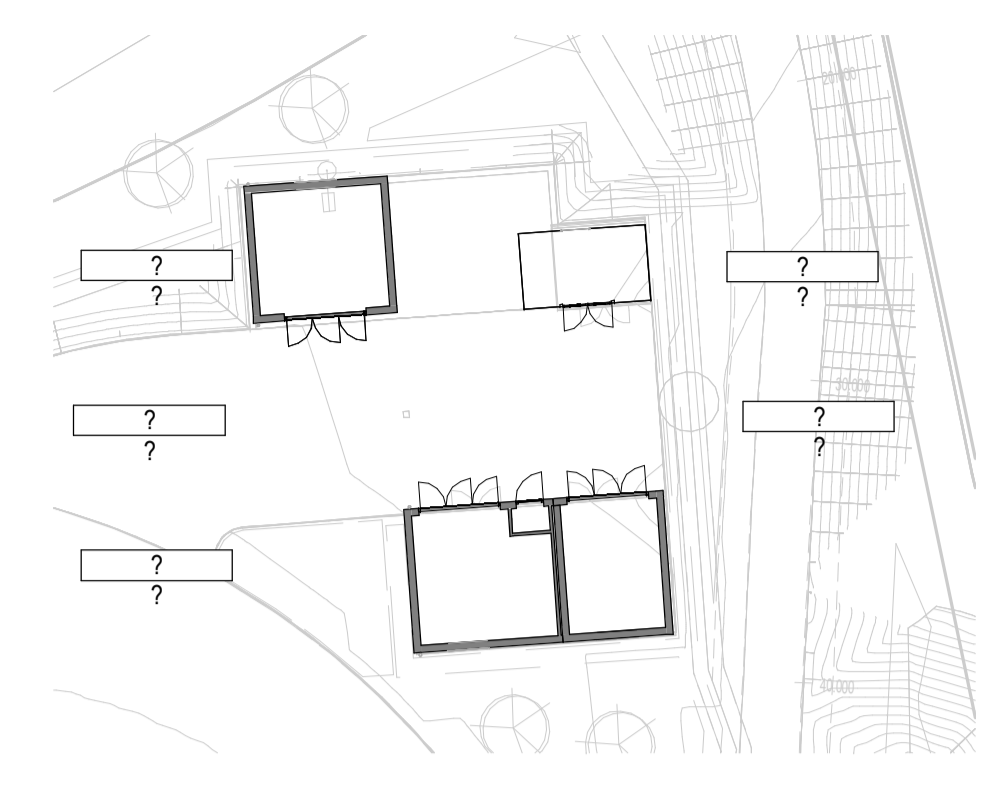
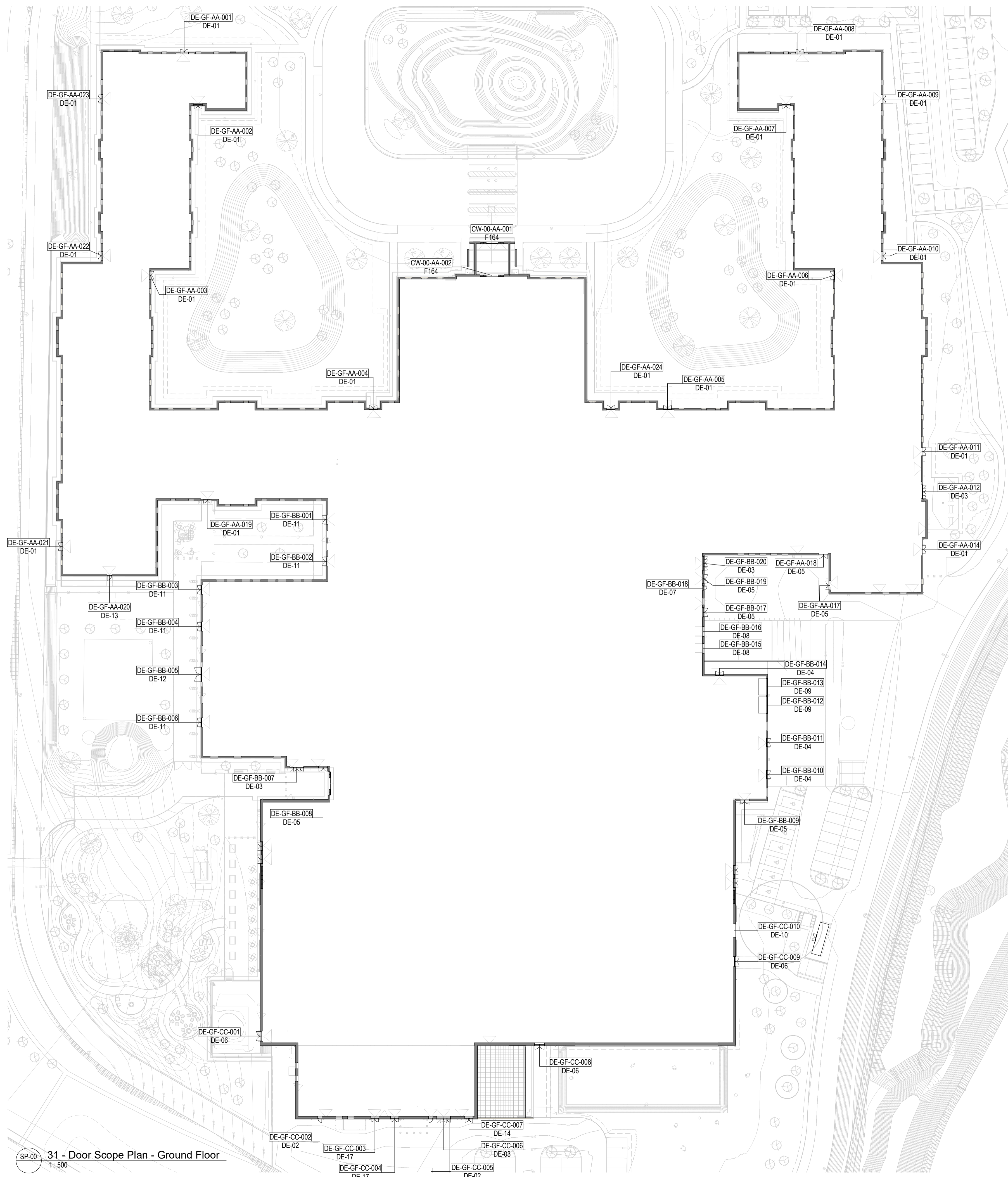

P 31 - Door Scope Plan - External Substations
1:250

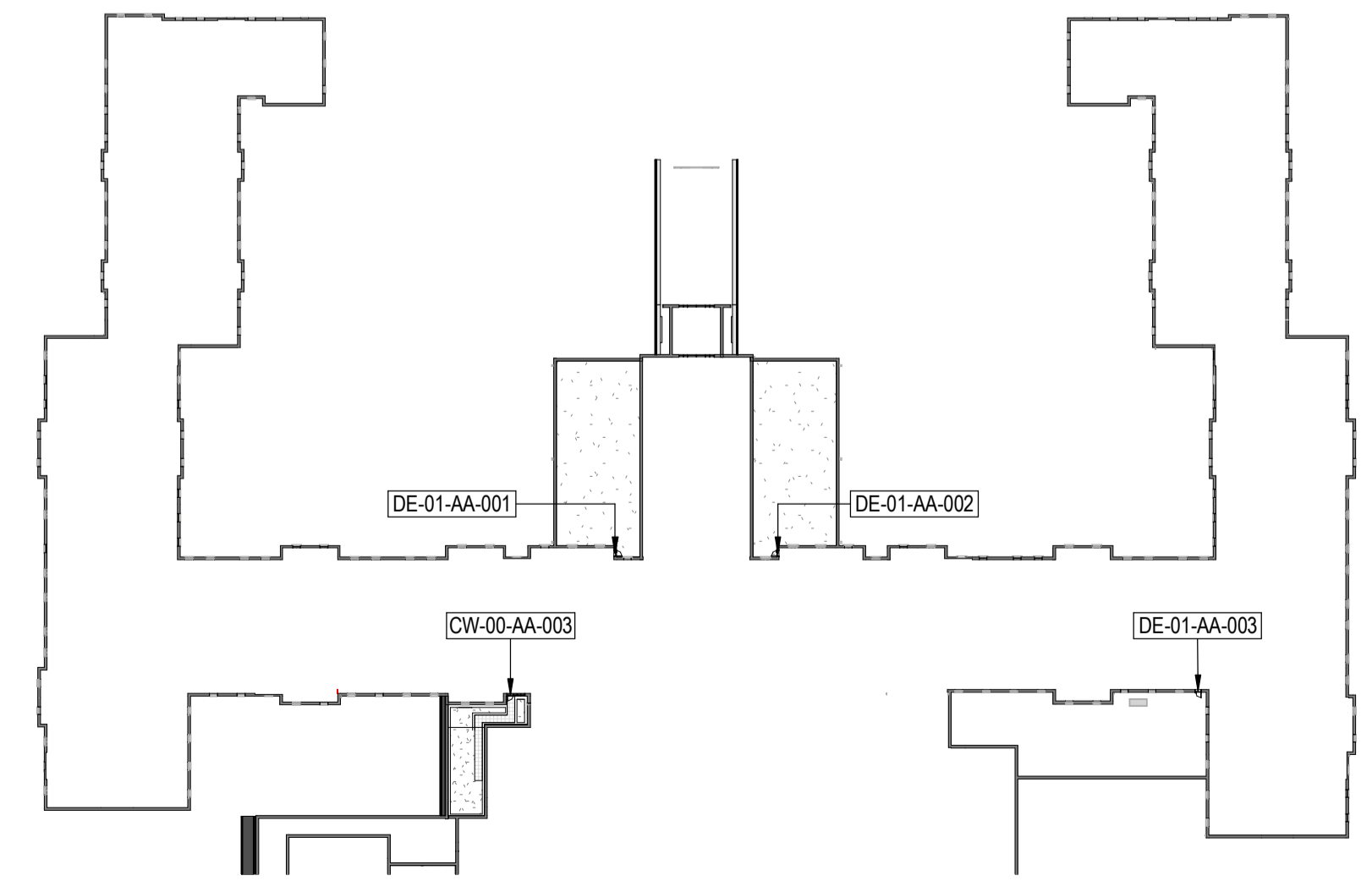

SP-01 31 - Door Scope Plan - First Floor
1:1000

SP-00 31 - Door Scope Plan - Ground Floor
1:500

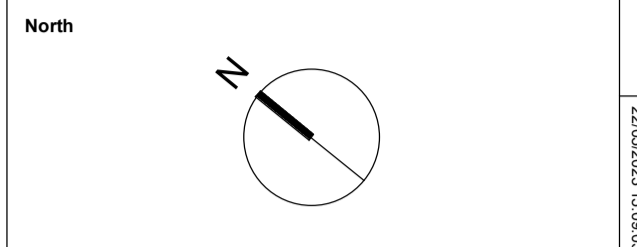
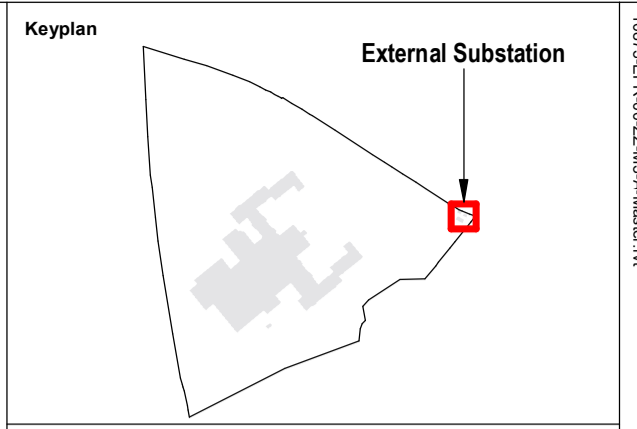

Notes:
Do not scale off this document/drawing/model for any purposes other than those required in connection with the application for planning consent for the project. This document/drawing/model is prepared for the sole use of EPR Architects' employer and the benefit of the employer's permitted licensees. No liability to any other persons is accepted by EPR Architects.
EPR Architects accepts no liability for any use of this document/drawing/model by parties other than the party for whom it was prepared or for purposes other than those for which it was prepared.
Copyright in the design contained in this document/drawing/model remains vested in EPR Architects.
The area information contained in this document/drawing/model/schedule reflects the anticipated approximate areas of the project based on the current state of the design. The areas/dimensions have been calculated, generally in accordance with the RICS Code of Measuring Practice, 6th Edition and have been calculated in metric units and expressed in both metric and imperial units. Where there is a discrepancy, the metric units take precedence.

Current Revision Description (Post Final Stage 4 Submission)

P03	Planning - Condition 5 Issue	xx.05.23	SH	AJ
P02	RIBA STAGE 4 UPDATE	11.11.22	DB	AJ
P01	RIBA STAGE 4 ISSUE	23.09.22	SL	AJ
No.	Revision	Date	Initial	Chk'd

EPR ARCHITECTS
+44 20 7312 7600
www.epr.co.uk

Proposed Great Wolf Lodge - Chesterton, Bicester, Oxfordshire
EPR Project No 10875

External Door Scope Plan - Level GF

Scale @A1	Purpose of Issue	Status code	Revision
As indicated	For Information	S2	P03

Project Code	Originator	Zone	Level	Type	Rate	Class	Number
10875 - EPR - 00 - GF - DR - A - 31 - 1000							

13/00/31-02/00/00

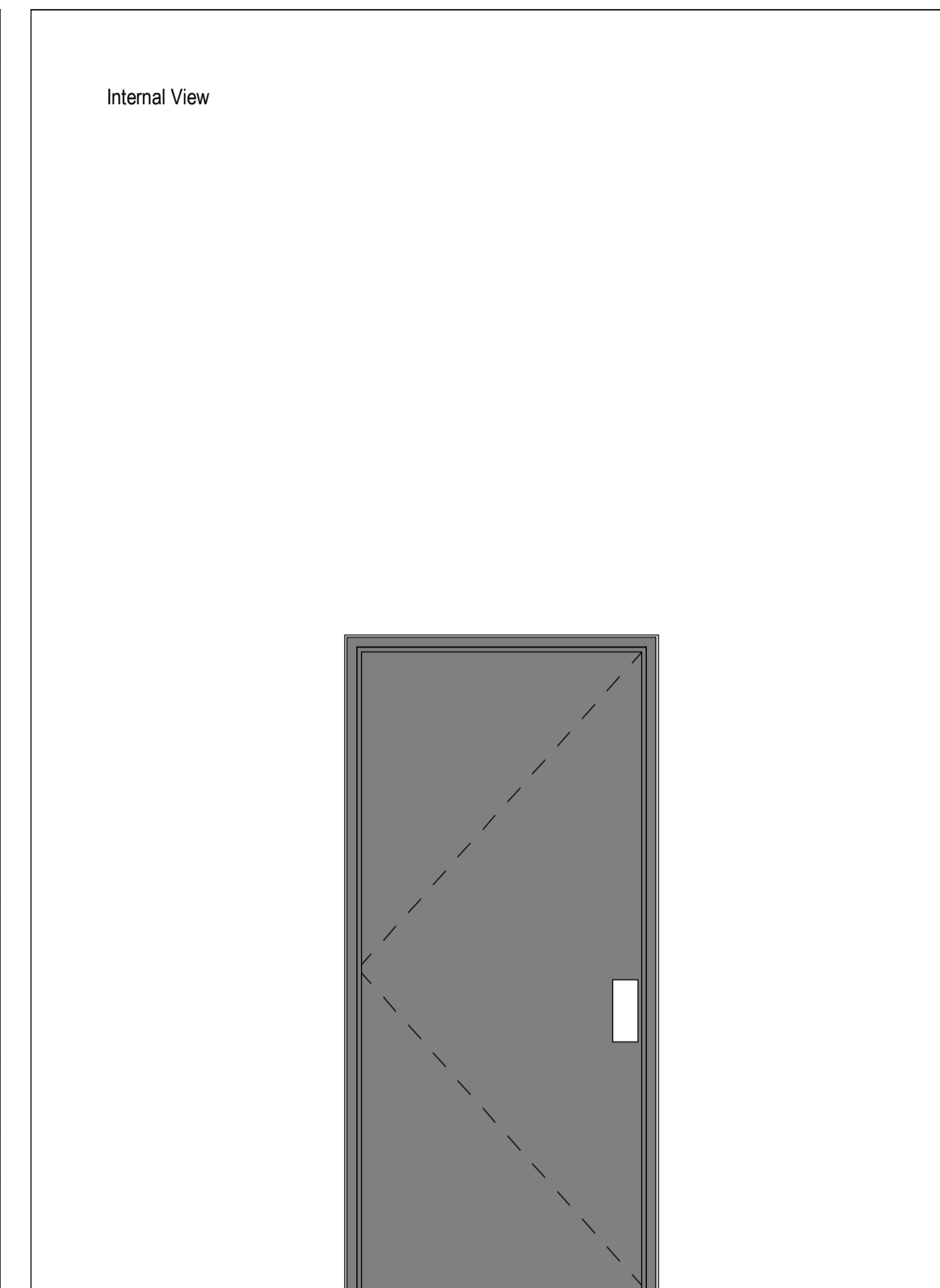
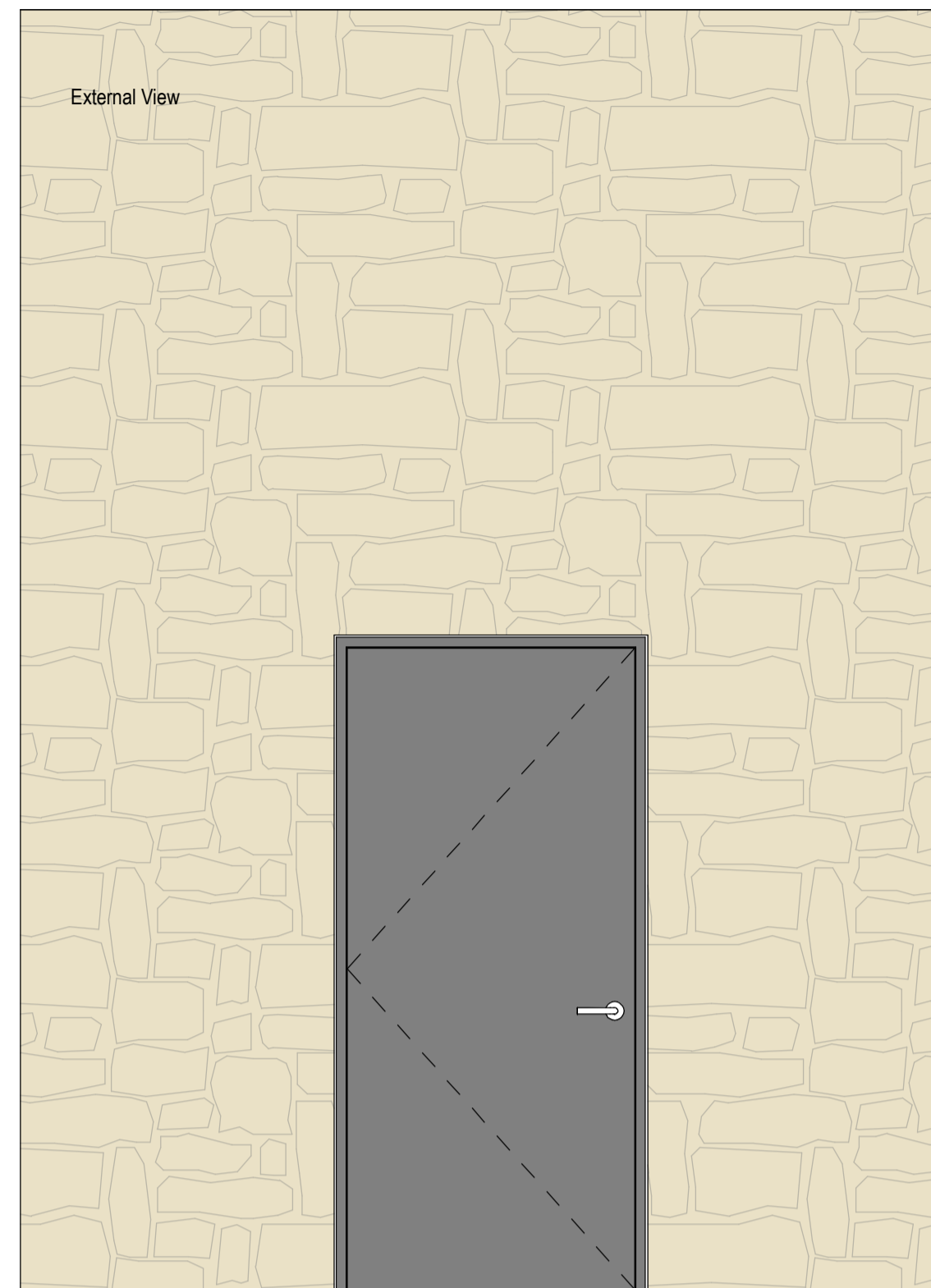
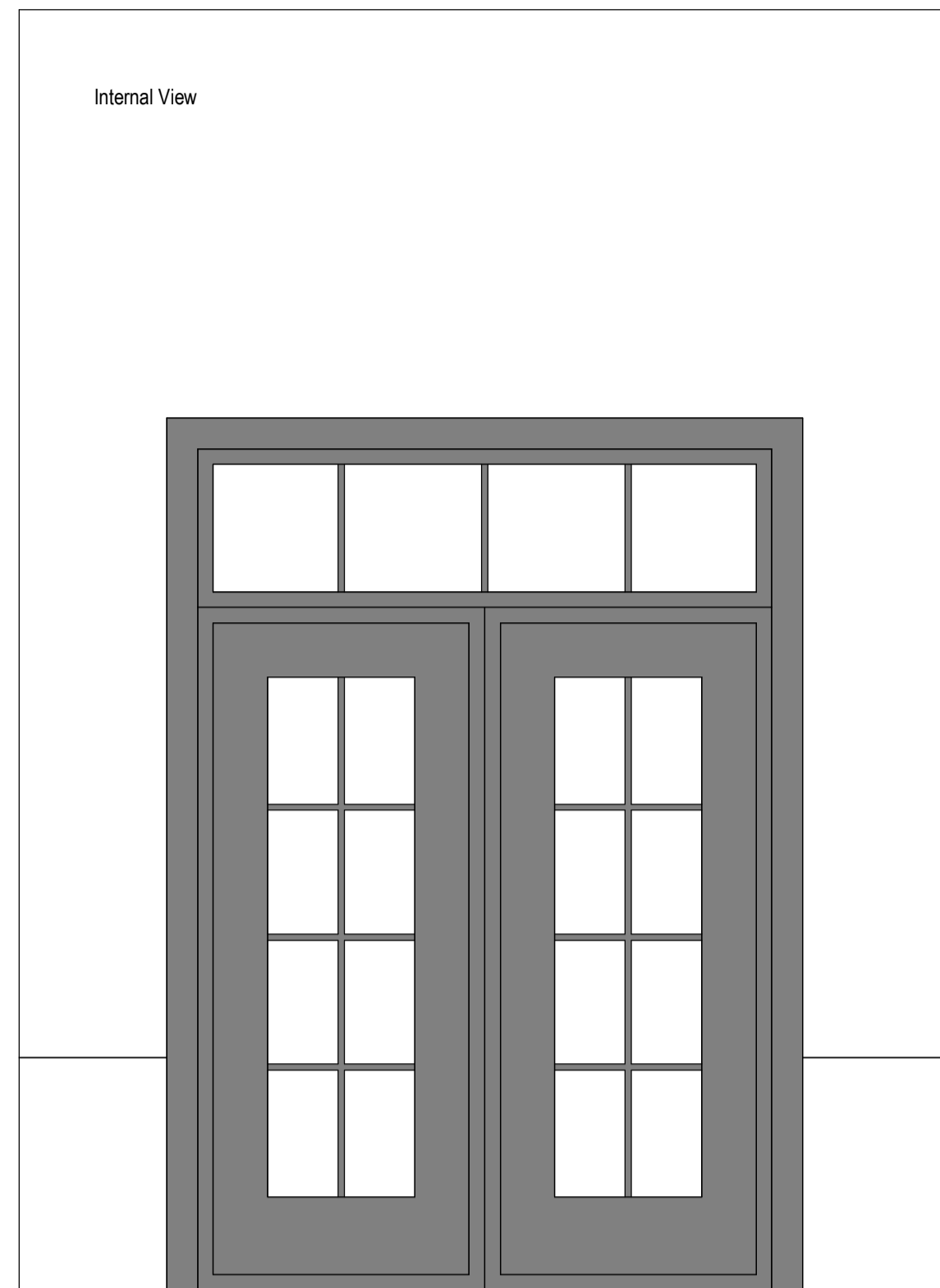

DE_Type_01

Additional Information

DE_Type_01 used as reference door for typical door setting out. Refer to sheet 31-1700

External Door Schedule - DE_Type_01					
Type Mark	Door Structural Openings		Frame: Material + Finish + Colour	Description	Count
	Height	Width			
DE-01	2810	2050	PPC Aluminium + Dark Grey Colour	Aluminium Door - External Double Door, Glazing, 20 Panels, Upper Glazed Panel	17
Grand total: 17					

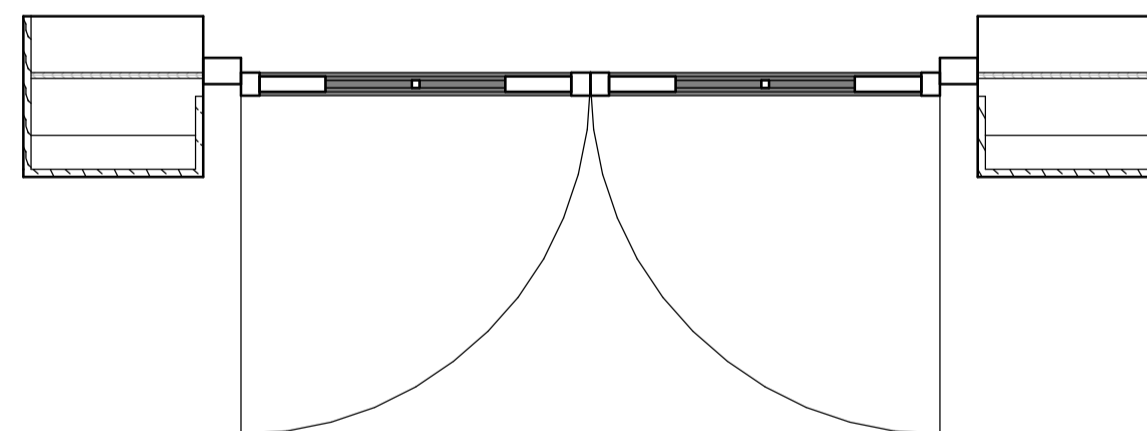

DE01 Door Plan Type 01
1:20

DE_Type_02

External Door Schedule - DE_Type_02					
Type Mark	Door Structural Openings		Frame: Material + Finish + Colour	Description	Count
	Height	Width			
DE-02	2110	1010	PPC Aluminium + Dark Grey Colour	Aluminium Door - External Single Door, Solid	3
DE-02	2110	1010	Anodised Aluminium + Light Grey Colour	Anodised Aluminium Door - External Single Door, Solid	2
Grand total: 5					

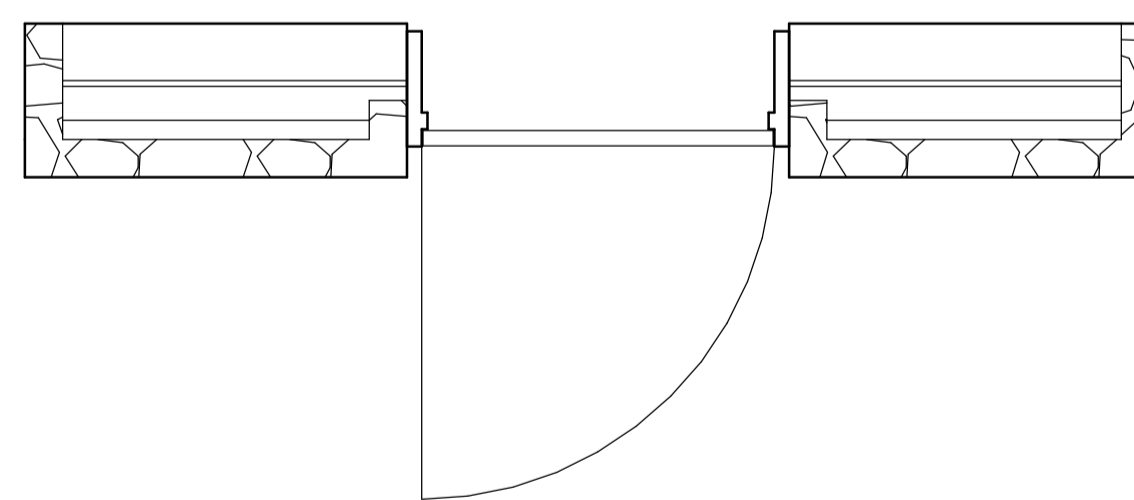

DE02 Door Plan Type 02
1:20

Keyplan

Notes:
Do not scale off this drawing/model for any purposes other than those required in connection with the application for planning consent for the project. This drawing/model is prepared for the sole use of EPR Architects, employer and the benefit of the employer's permitted licensees. No liability to any other persons is accepted by EPR Architects.
EPR Architects accepts no liability for any use of this drawing/model by parties other than the party for whom it was prepared or for purposes other than those for which it was prepared.
Copyright in the design contained in this drawing/model remains vested in EPR Architects.
The area information contained in this drawing/model/schedule reflects the anticipated approximate areas of the project based on the current state of the design. The areas/dimensions have been calculated, generally in accordance with the RICS Code of Measuring Practice, 6th Edition and have been calculated in metric units and expressed in both metric and imperial units. Where there is a discrepancy, the metric units take precedence.

Current Revision Description (Post Final Stage 4 Submission)

Key Legend For 31 - External Doors Package:

- All external doors to have cavity barriers installed around structural opening, performance as per Fire Strategy Report.
- Where external doors include glazing panels, glazing up to a height of 1500mm above FFL is to be designed as Glazing in Critical Location as per Part K and should be Robust, meeting the minimum glazing panel thickness as per Part K.
- Please refer to EPR schedule drawings for further details about individual windows and required performance.
- Acoustic requirements to achieve the minimum acoustic performance standards as set in the latest Hoare Lea acoustic report.
- External Doors to substation enclosures will need to meet specific fire, acoustic and ventilation requirements as per Utility Provider requirements, SSE and Hoare Lea.
- Access Control TBC. Refer to H. Security information.
- Access Control TBC. Refer to sheet 31-1700 for typical door setting out, using Type DE 01 as reference door.
- If door is within a humid/marine environment of the waterfront, finishes, fixtures and fittings to be of an appropriate specification to suit door location.

P05	Planning - Condition 5 Issue	xx.06.23	SH	AJ
P04	RIBA STAGE 4 ISSUE	23.09.22	SL	AJ
P03	T02.1 PACKAGE RELEASE	15.07.22	SL	AJ
P02	RIBA Stage 3 - Final Issue	30.03.22	DB	AJ
P01	RIBA Stage 3 - Part 1 Issue	18.02.22	DB	AJ

No.	Revision	Date	Initial	Chk'd
-----	----------	------	---------	-------

EPR ARCHITECTS
+44 20 7312 7600
www.epr.co.uk

Proposed Great Wolf Lodge - Chesterton, Bicester, Oxfordshire
EPR Project No 10875

External Doors - Types 1-2

Scale @A1 Purpose of Issue Status code Revision
As indicated For Information S2 - P05

Project Code Originator Zone Level Type Rate Class Number
10875 - EPR - ZZ - ZZ - DR - A - 31-1600

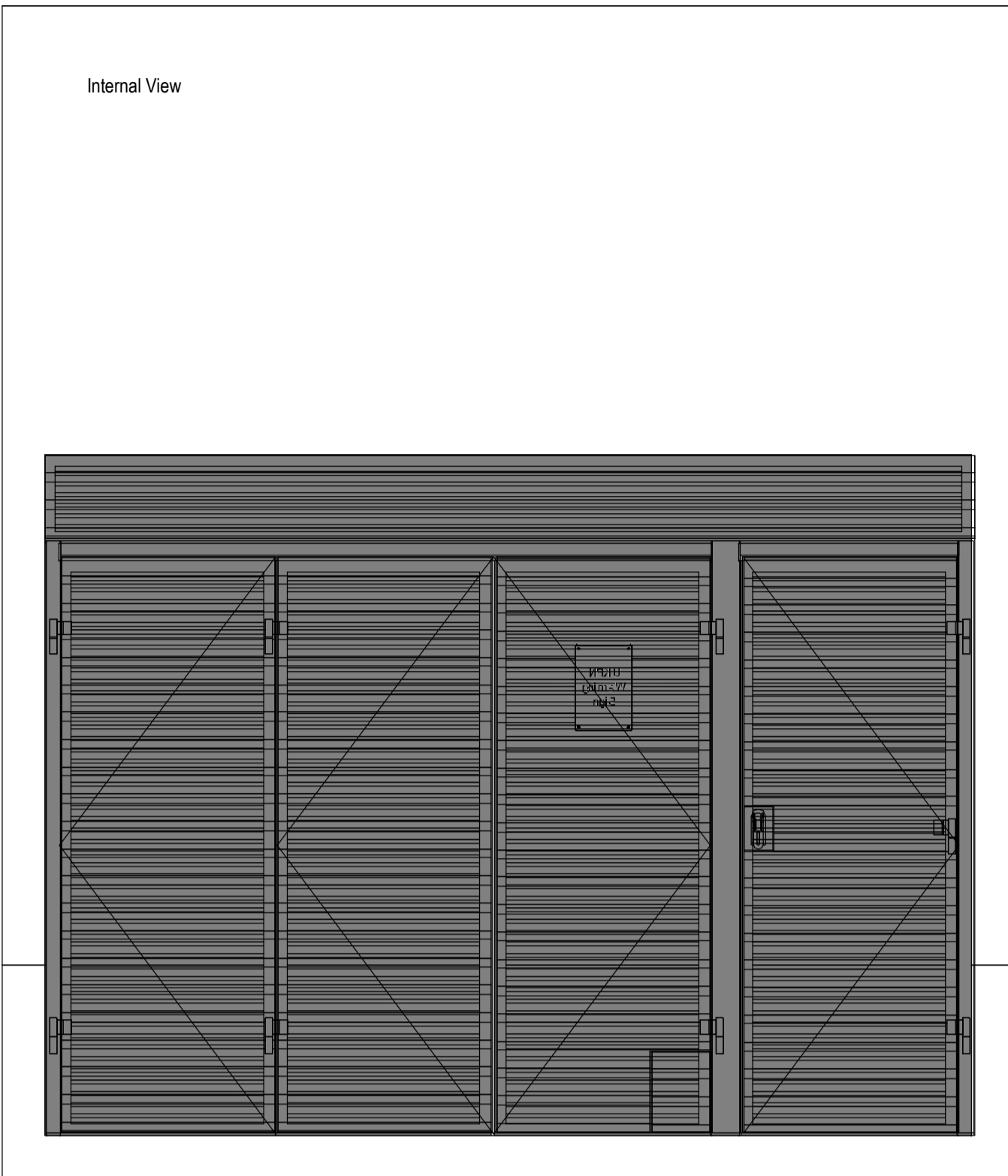
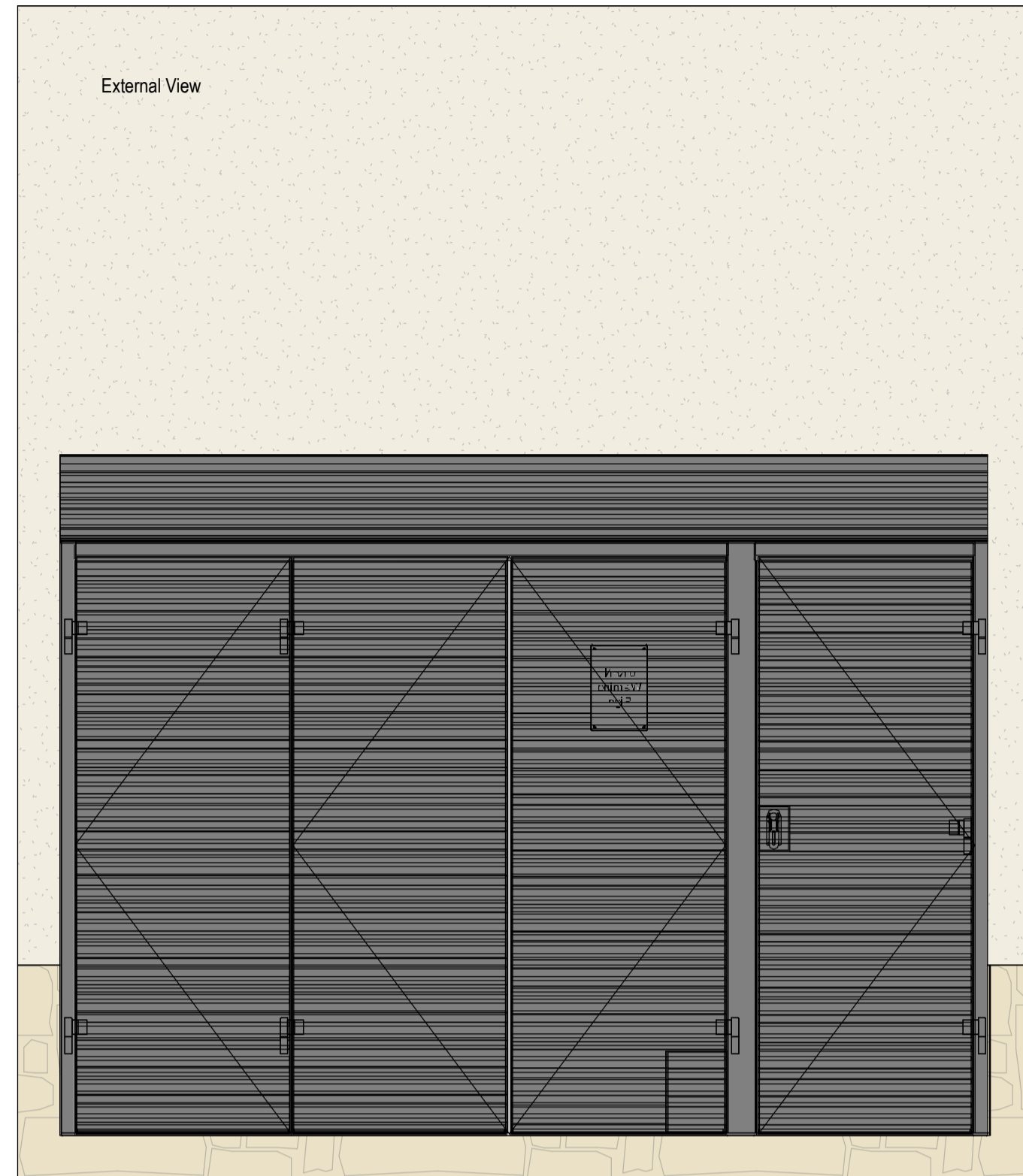

DE_Type_03 (Substation)

Additional Information

As per SSE and Hoare Lea requirements and specification.
To be as per Utility Provider requirements.

External Door Schedule - DE_Type_03					
Type Mark	Door Structural Openings		Frame: Material + Finish + Colour	Description	Count
	Height	Width			
DE-03	2395	3263	PPC Steel + Dark Grey Doors	Steel Door - External Quadruple Door, Louvered, Upper Louvered 4 Panel	4
Grand total: 4					

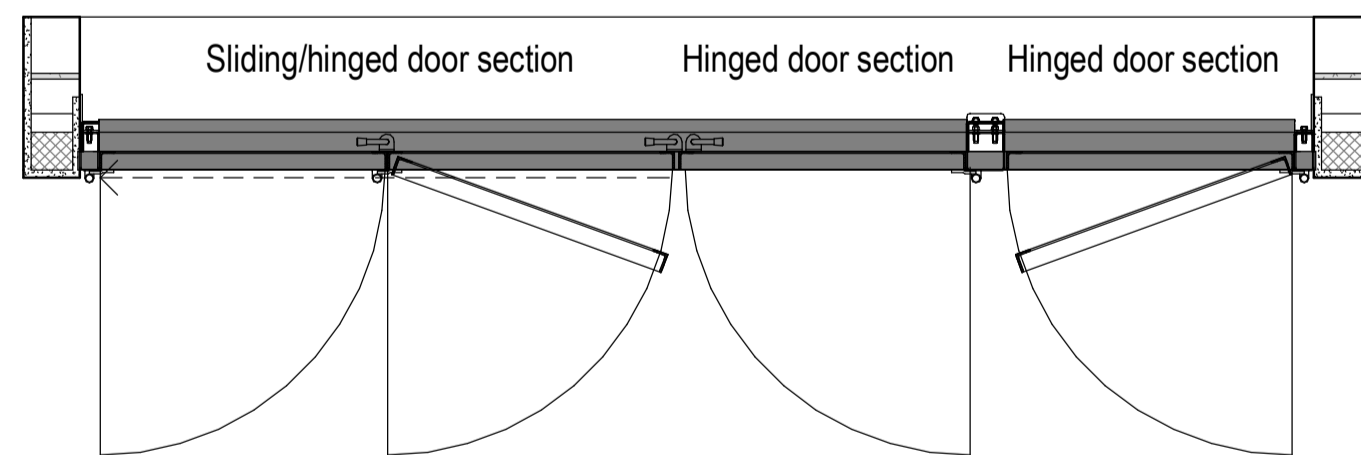

DE03 Door Plan Type 03
1 : 20

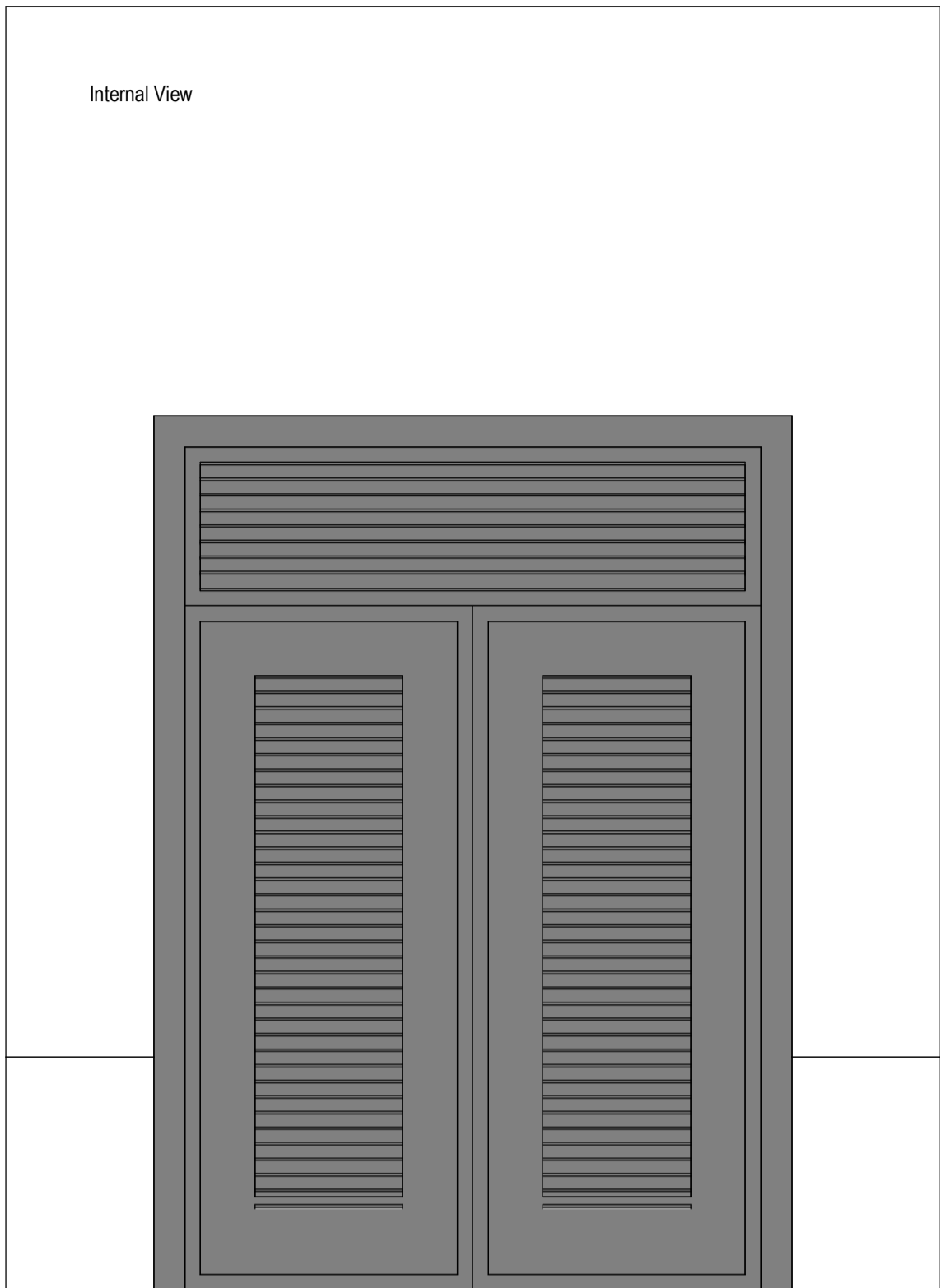

DE_Type_04 (Waste and Mechanical Store Room)

Additional Information

As per SSE and Hoare Lea requirements and specification.

External Door Schedule - DE_Type_04					
Type Mark	Door Structural Openings		Frame: Material + Finish + Colour	Description	Count
	Height	Width			
DE-04	2810	2050	PPC Aluminium + Dark Grey Colour	Aluminium Door - External Double Door, Louvered, Upper Louvered Panel	3
Grand total: 3					

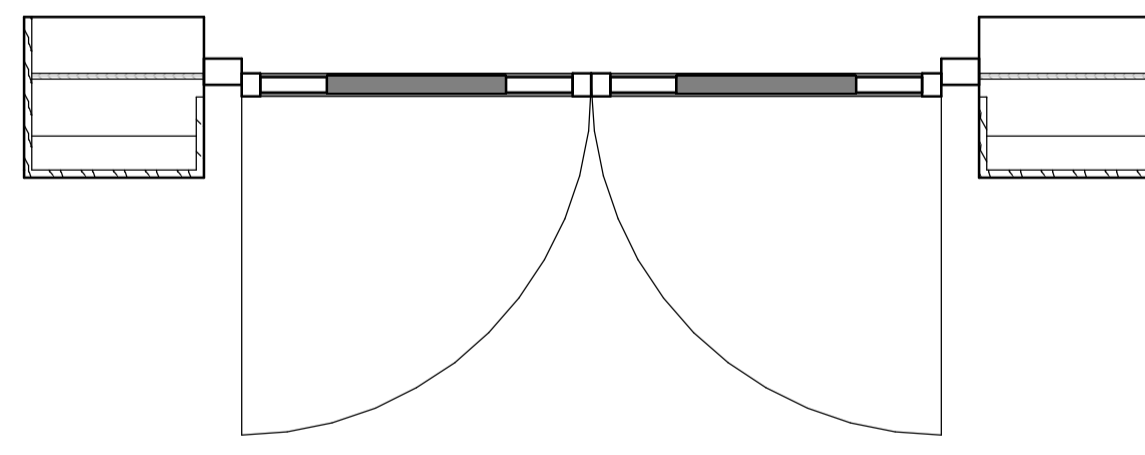

DE04 Door Plan Type 04
1 : 20

Keyplan

Notes:
Do not scale off this drawing/model for any purposes other than those required in connection with the application for planning consent for the project. This drawing/model is prepared for the sole use of EPR Architects' employer and the benefit of the employer's permitted licensees. No liability to any other persons is accepted by EPR Architects.
EPR Architects accepts no liability for any use of this drawing/model by parties other than the party for whom it was prepared or for purposes other than those for which it was prepared.
Copyright in the design contained in this drawing/model remains vested in EPR Architects.
The area information contained in this drawing/model/schedule reflects the anticipated approximate areas of the project based on the current state of the design. The area dimensions have been calculated generally in accordance with the RICS Code of Measuring Practice, 6th Edition and have been calculated in metric units and expressed in both metric and imperial units. Where there is a discrepancy, the metric units take precedence.

Current Revision Description (Post Final Stage 4 Submission)

Key Legend For 31 - External Doors Package:

- All external doors to have cavity barriers installed around structural opening, performance as per Fire Strategy Report.
- Where external doors include glazing panels, glazing up to a height of 1500mm above FFL to be designed as Glazing in Critical Location as per Part K and should be Robust, meeting the minimum glazing panel thickness as per Part K.
- Please refer to EPR schedule drawings for further details about individual windows and required performance.
- Acoustic requirements to achieve the minimum acoustic performance standards as set in the latest Hoare Lea acoustic report.
- External Doors to substation enclosures will need to meet specific fire, acoustic and ventilation requirements as per Utility Provider requirements, SSE and Hoare Lea.
- Access Control TBC. Refer to H. Security information.
- Access Control TBC. Refer to H. Security information.
- Access Control TBC. Refer to H. Security information.
- Refer to sheet 31-1700 for typical door setting out, using Type DE 01 as reference door.
- If door is within a humid/marine environment of the waterpark, finishes, fixtures and fittings to be of an appropriate specification to suit door location.

No.	Revision	Date	Initial	Chk'd
P06	Planning - Condition 5 Issue	xx.06.23	SH	AJ
P05	RIBA STAGE 4 UPDATE	11.11.22	DB	AJ
P04	RIBA STAGE 4 ISSUE	23.09.22	SL	AJ
P03	T02.1 PACKAGE RELEASE	15.07.22	SL	AJ
P02	RIBA Stage 3 - Final Issue	30.03.22	DB	AJ
P01	RIBA Stage 3 - Part 1 Issue	18.02.22	DB	AJ

EPR ARCHITECTS
+44 20 7312 7600
www.epr.co.uk

Proposed Great Wolf Lodge - Chesterton, Bicester, Oxfordshire
EPR Project No 10875

External Doors - Types 3-4

Scale @A1 Purpose of Issue Status code Revision
As indicated For Information S2 - P06

Project Code Originator Zone Level Type Rate Class Number
10875 - EPR - ZZ - ZZ - DR - A - 31-1601

PR03/31/2023/02

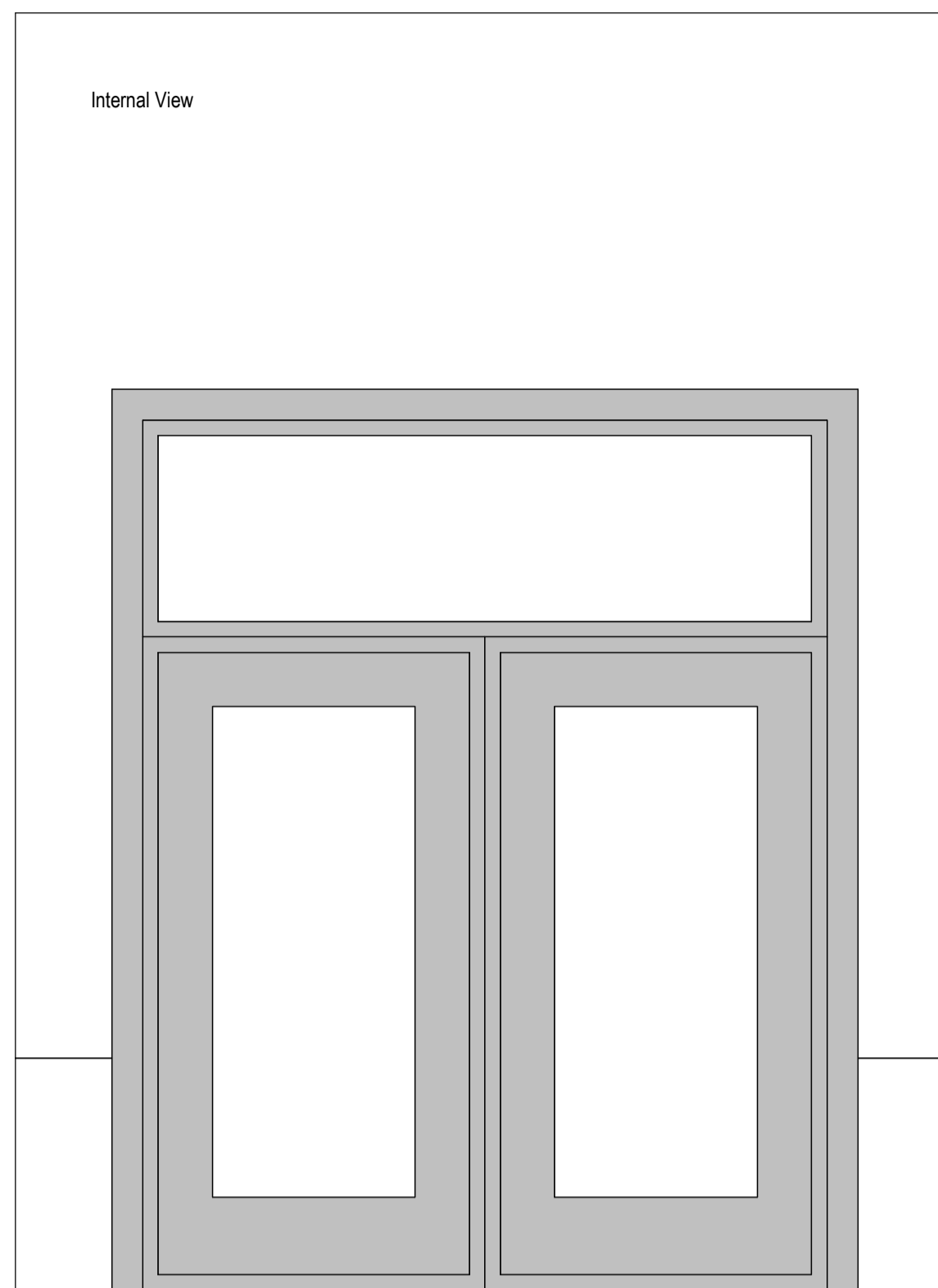
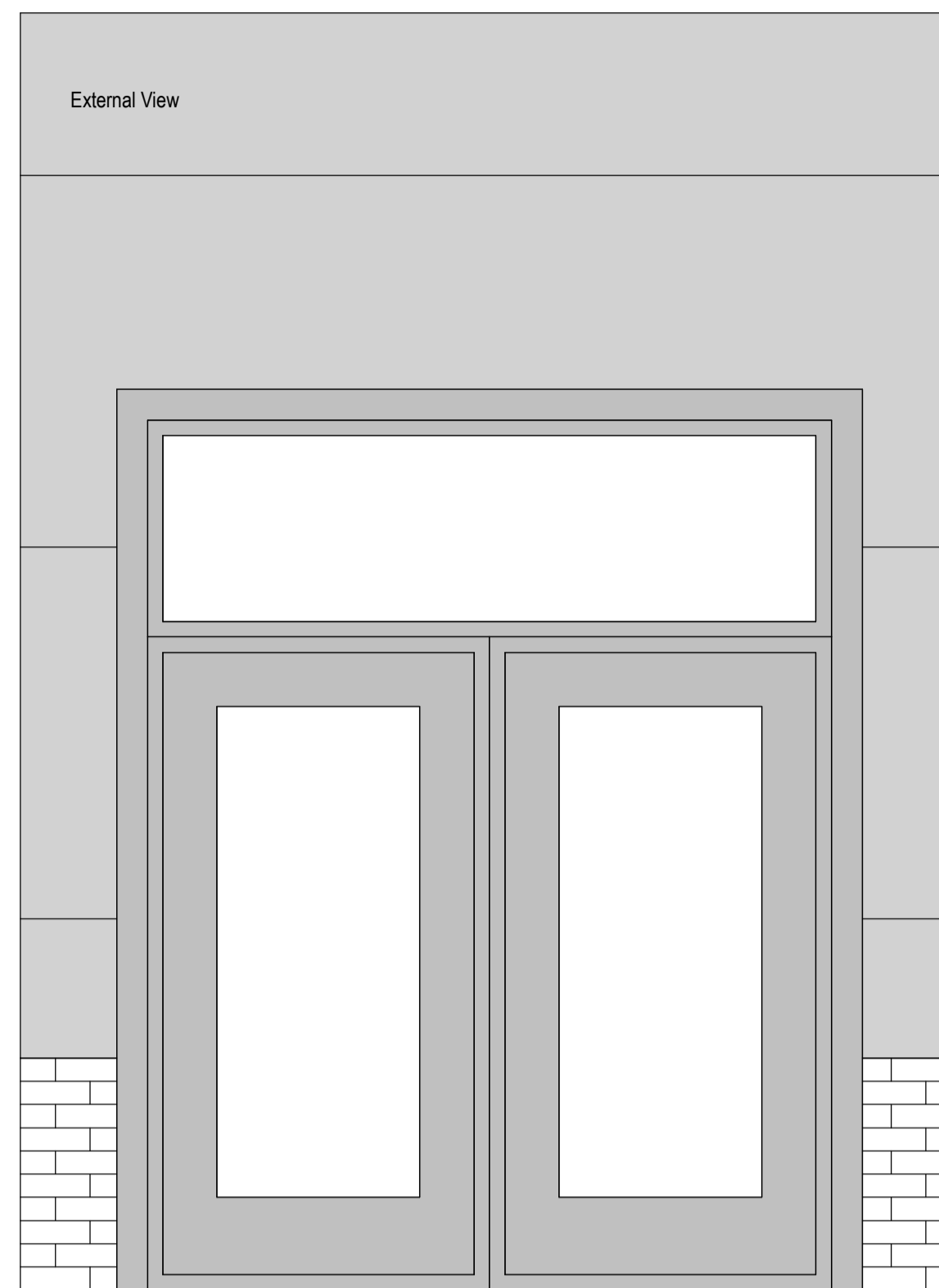
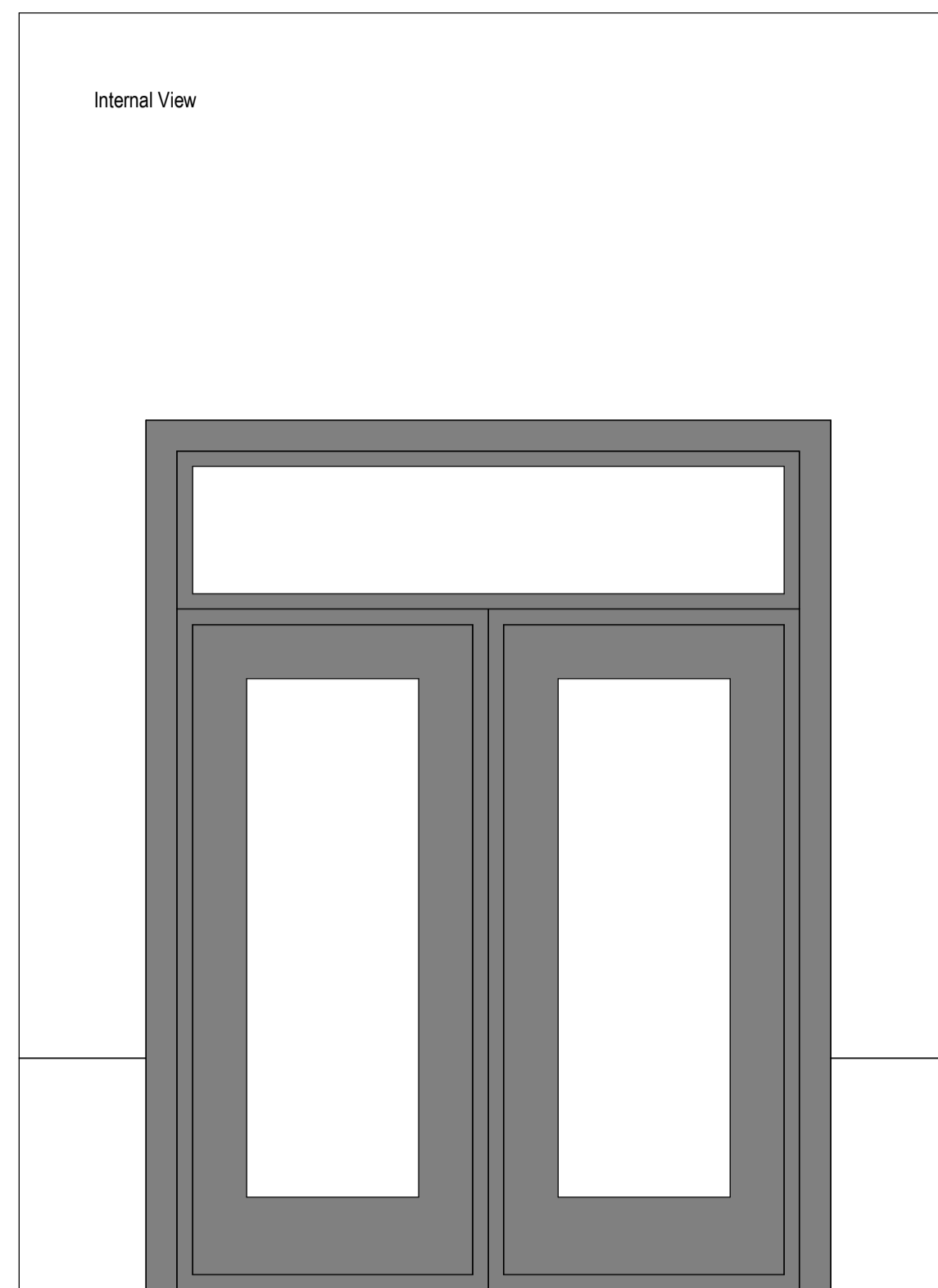
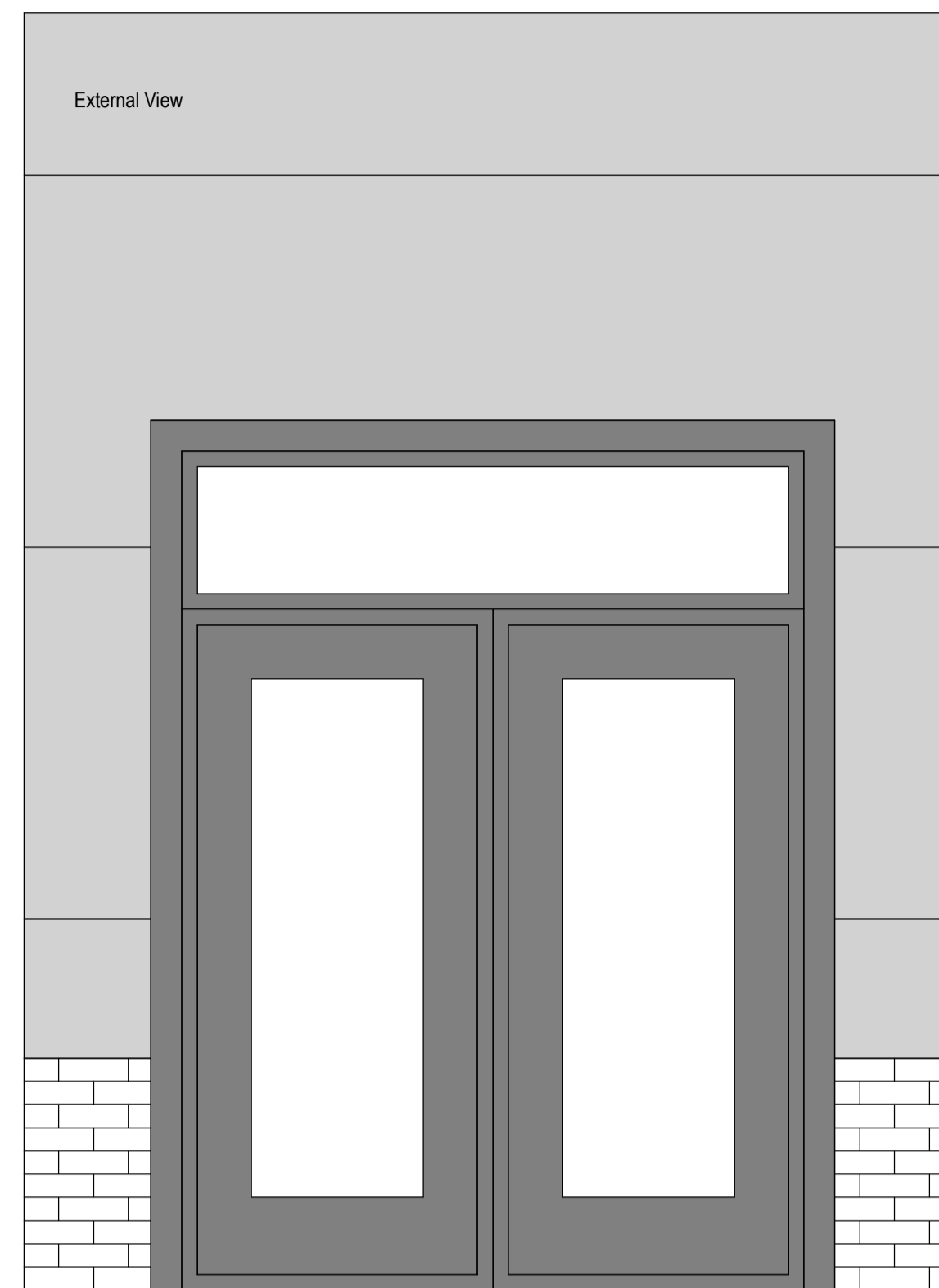

DE_Type_05

DE_Type_06

Additional Information

N.B. Door is within a humid/marine environment of the waterpark, finishes, fixtures and fittings to be of an appropriate specification to suit door location.

External Door Schedule - DE_Type_05					
Type Mark	Door Structural Openings		Frame: Material + Finish + Colour	Description	Count
	Height	Width			
DE-05	2810	2210	PPC Aluminium + Dark Grey Colour	Aluminium Door - External Double Door, Glazing, 3 Panels, Upper Glazed Panel	6
Grand total: 6					

External Door Schedule - DE_Type_06					
Type Mark	Door Structural Openings		Frame: Material + Finish + Colour	Description	Count
	Height	Width			
DE-06	2910	2410	Anodised Aluminium + Light Grey Colour	Anodised Aluminium Door - External Double Door, Glazing, 2 Panels, Upper Solid Panel	3
Grand total: 3					

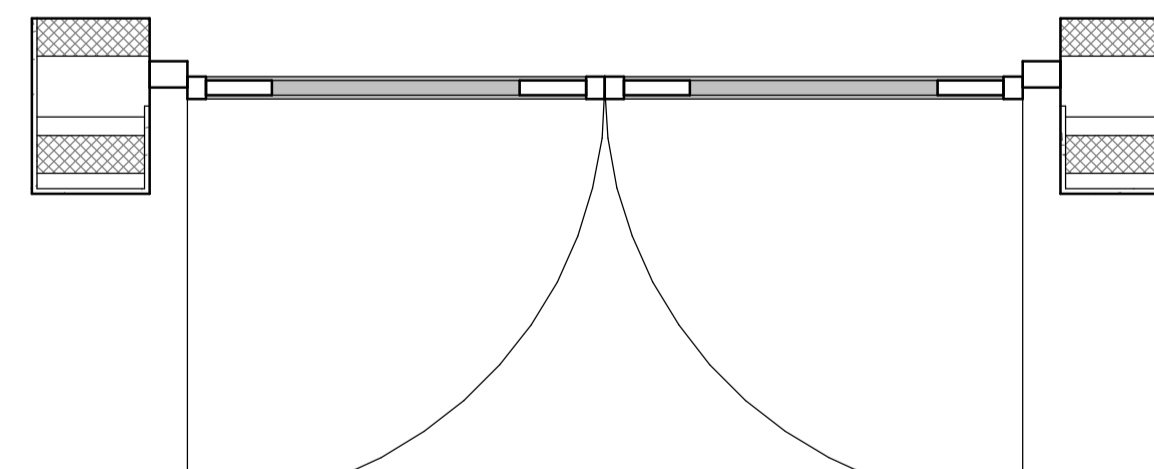
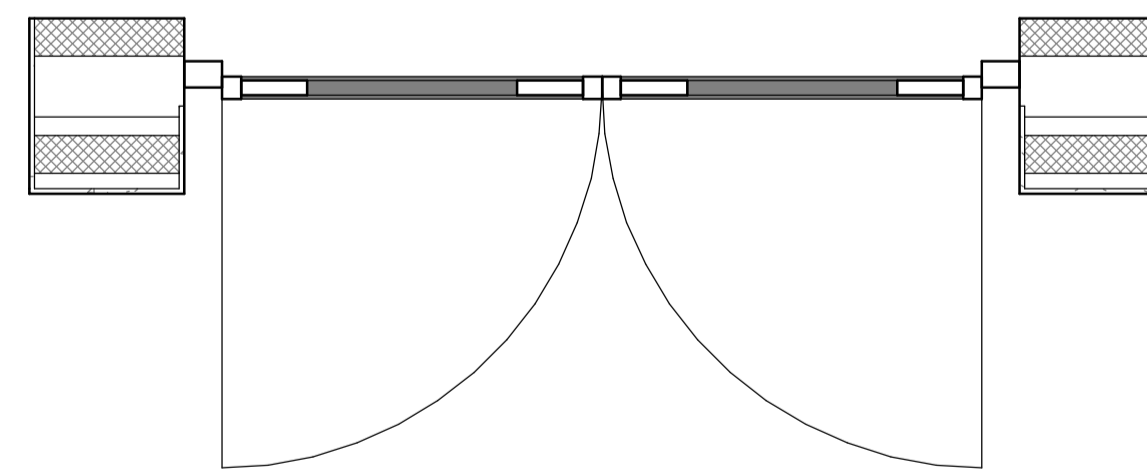

DE05 Door Plan Type 05
1:20

DE06 Door Plan Type 06
1:20

Keyplan

Notes:
Do not scale off this drawing/model for any purposes other than those required in connection with the application for planning consent for the project. This drawing/model is prepared for the sole use of EPR Architects, employer and the benefit of the employer's permitted licensees. No liability to any other persons is accepted by EPR Architects.
EPR Architects accepts no liability for any use of this drawing/model by parties other than the party for whom it was prepared or for purposes other than those for which it was prepared.
Copyright in the design contained in this drawing/model remains vested in EPR Architects.
The area information contained in this drawing/model/schedule reflects the anticipated approximate areas of the project based on the current state of the design. The areas/dimensions have been calculated, generally in accordance with the RICS Code of Measuring Practice, 6th Edition and have been calculated in metric units and expressed in both metric and imperial units. Where there is a discrepancy, the metric units take precedence.

Current Revision Description (Post Final Stage 4 Submission)

Key Legend For 31 - External Doors Package:

- All external doors to have cavity barriers installed around structural opening, performance as per Fire Strategy Report.
- Where external doors include glazing panels, glazing up to a height of 1500mm above FFL to be designed as Glazing in Critical Location as per Part K and should be Robust, meeting the minimum glazing panel thicknesses as per Part K.
- Please refer to EPR schedule drawings for further details about individual windows and required performance.
- Acoustic requirements to achieve the minimum acoustic performance standards as set in the latest Hoare Lea acoustic report.
- External Doors to substation enclosures will need to meet specific fire, acoustic and ventilation requirements as per Utility Provider requirements, SSE and Hoare Lea.
- Access Control TBC. Refer to H. Security information.
- Access Control TBC. Refer to H. Security information.
- Refer to sheet 31-1700 for typical door setting out, using Type DE 01 as reference door.
- If door is within a humid/marine environment of the waterpark, finishes, fixtures and fittings to be of an appropriate specification to suit door location.

P05	Planning - Condition 5 Issue	xx.06.23	SH	AJ
P04	RIBA STAGE 4 ISSUE	23.09.22	SL	AJ
P03	T02.1 PACKAGE RELEASE	15.07.22	SL	AJ
P02	RIBA Stage 3 - Final Issue	30.03.22	DB	AJ
P01	RIBA Stage 3 - Part 1 Issue	18.02.22	DB	AJ

No.	Revision	Date	Initial	Chk'd

EPR ARCHITECTS
+44 20 7312 7600
www.epr.co.uk

Proposed Great Wolf Lodge - Chesterton, Bicester, Oxfordshire
EPR Project No 10875

External Doors - Types 5-6

Scale @A1 Purpose of Issue Status code Revision
As indicated For Information S2 - P05

Project Code Originator Zone Level Type Rate Class Number
10875 - EPR - ZZ - ZZ - DR - A - 31-1602

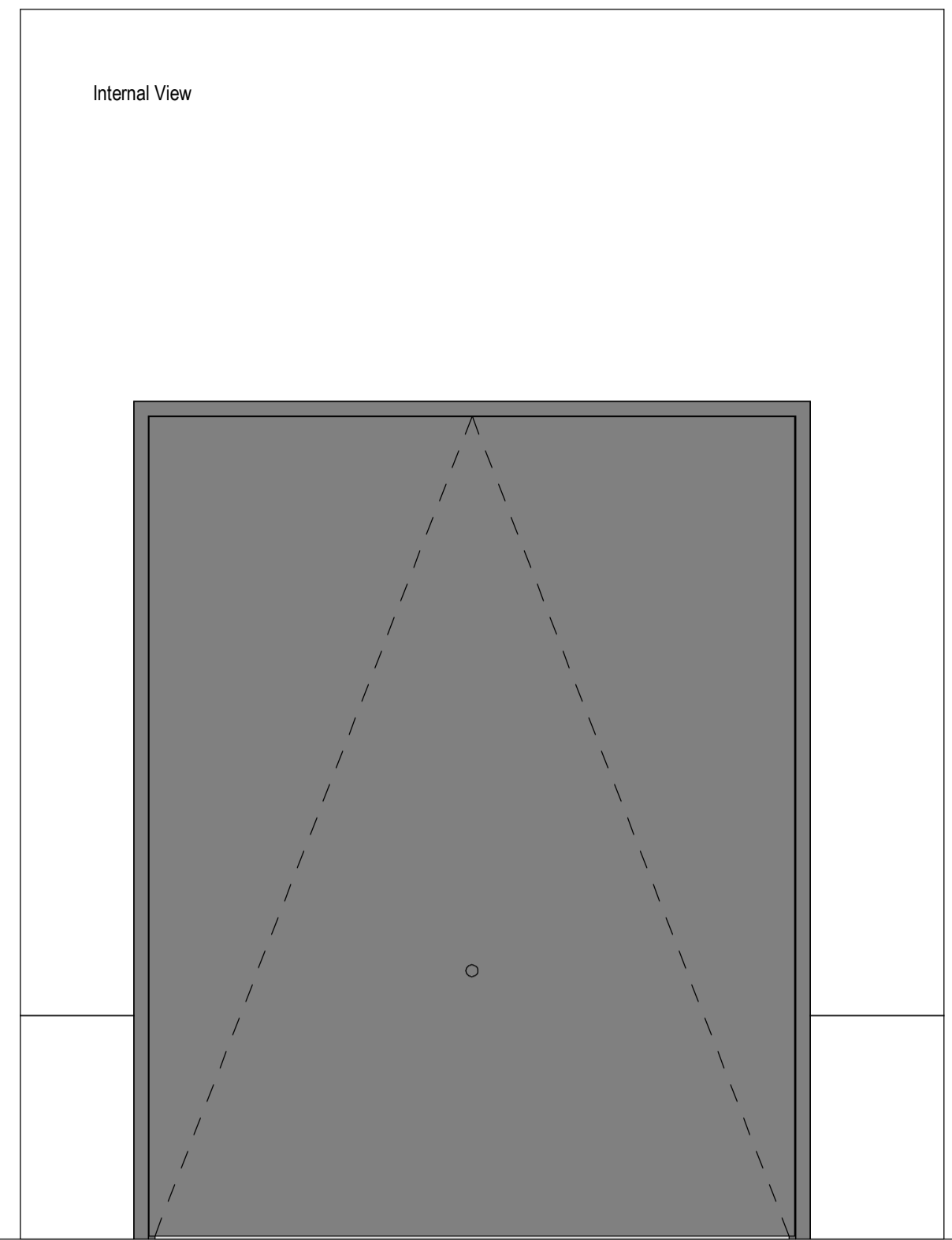
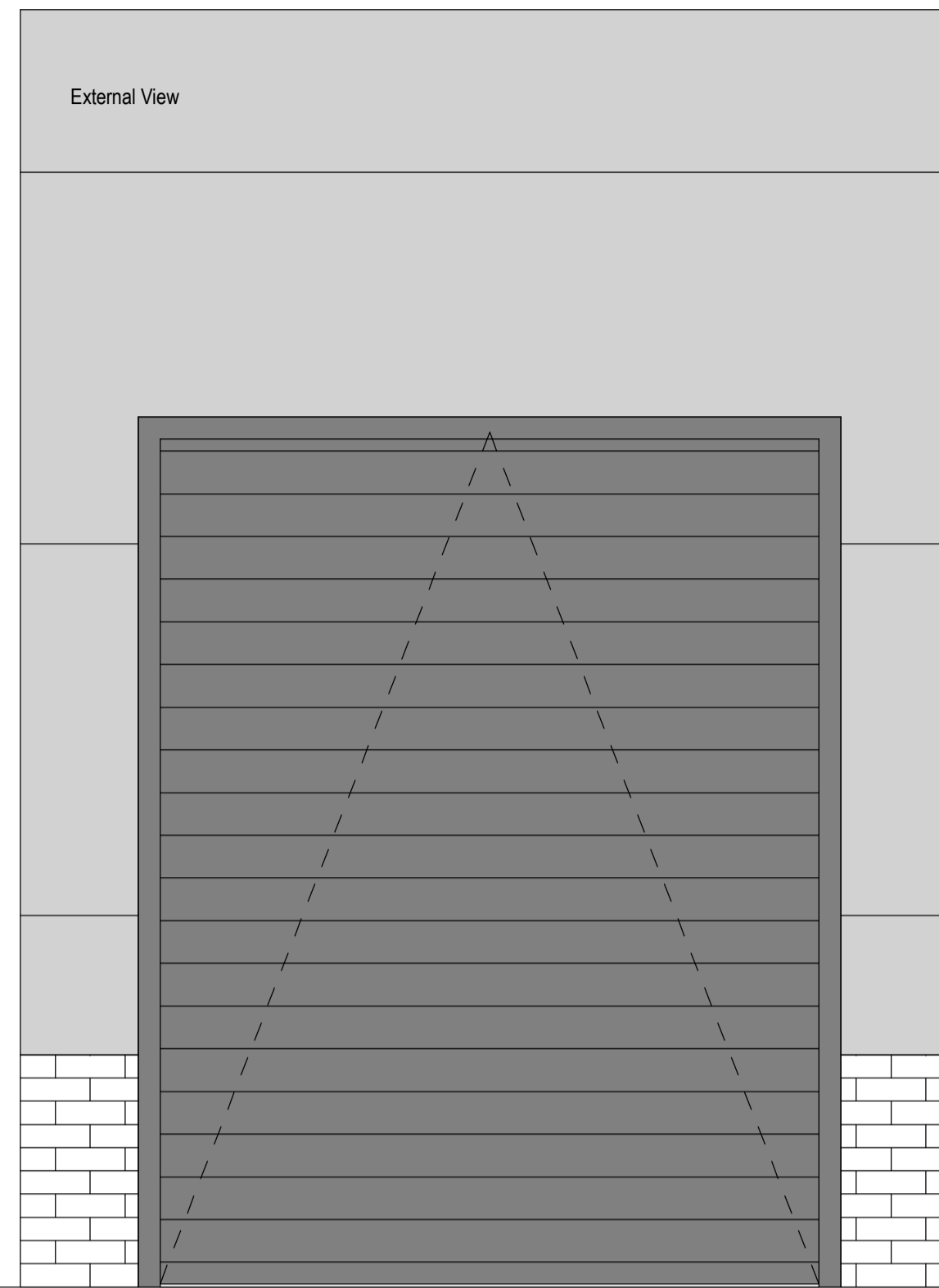
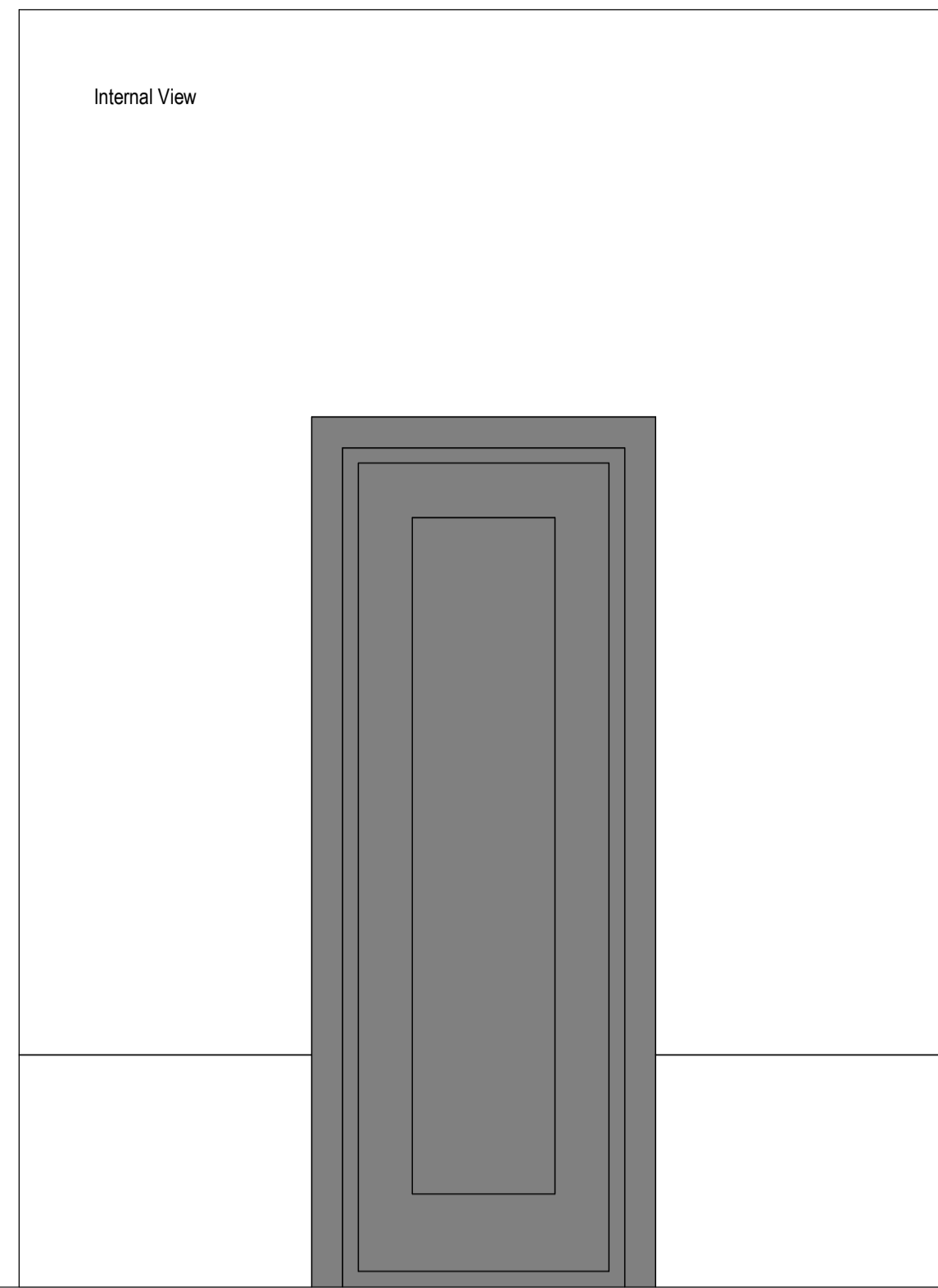
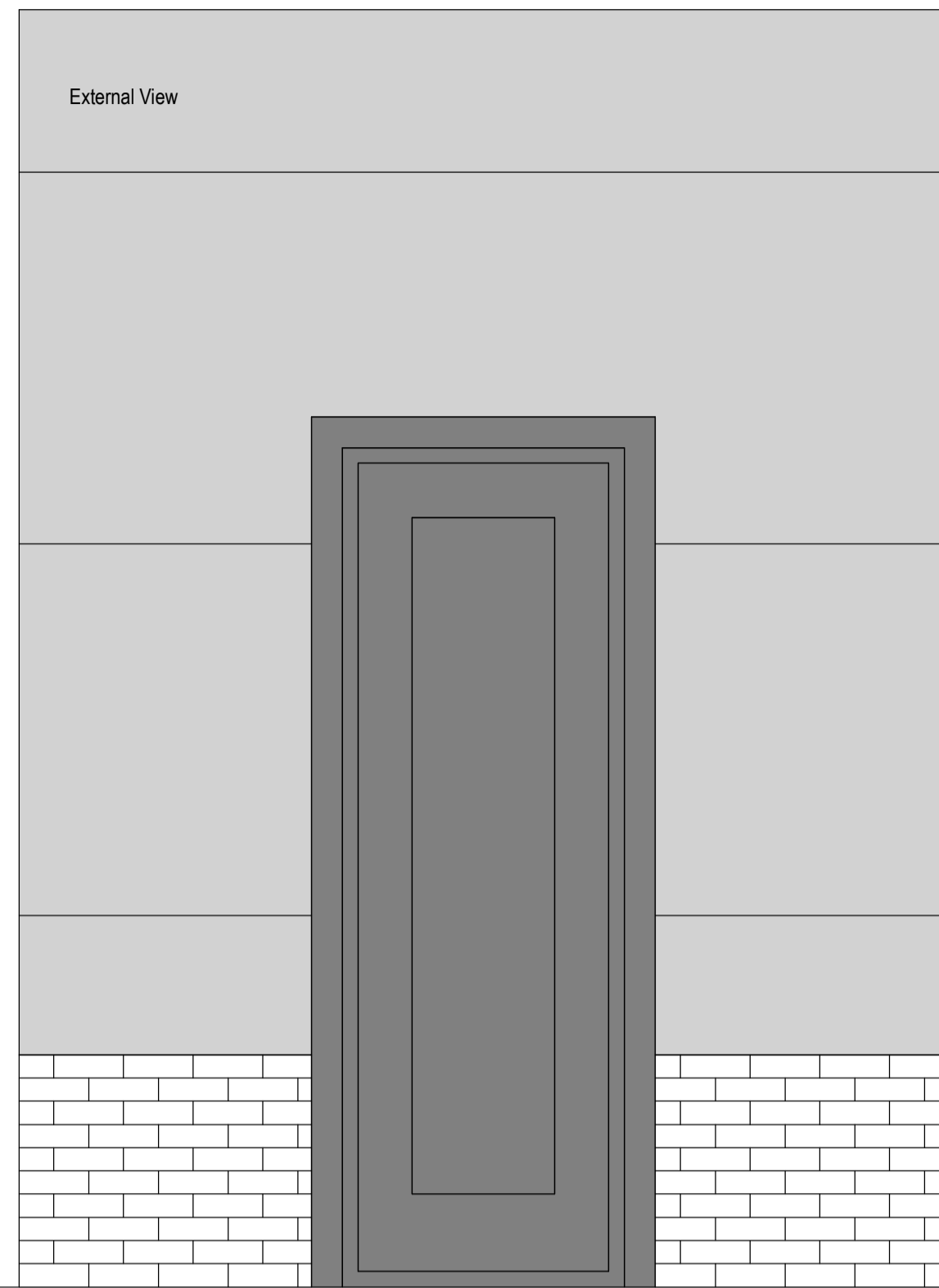

DE_Type_07

DE_Type_08 (To Ramp)

External Door Schedule - DE_Type_07					
Type Mark	Door Structural Openings		Frame: Material + Finish + Colour	Description	Count
	Height	Width			
DE-07	2810	1110	PPC Aluminium + Dark Grey Colour	Aluminium Door - External Single Door, Solid, Upper Solid Panel	1
Grand total: 1					

External Door Schedule - DE_Type_08					
Type Mark	Door Structural Openings		Frame: Material + Finish + Colour	Description	Count
	Height	Width			
DE-08	2810	2270	PPC Aluminium + Dark Grey Colour	Aluminium Door - External Roller Shutter Door	2
Grand total: 2					

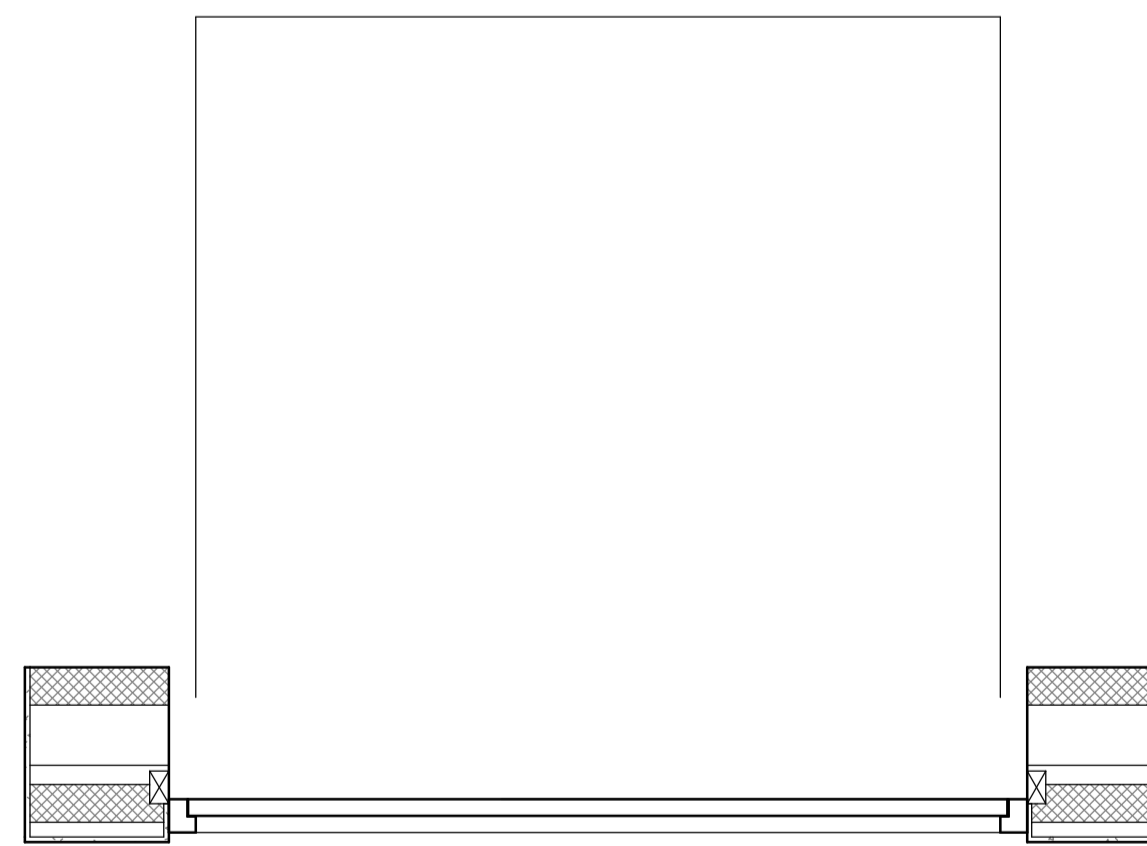
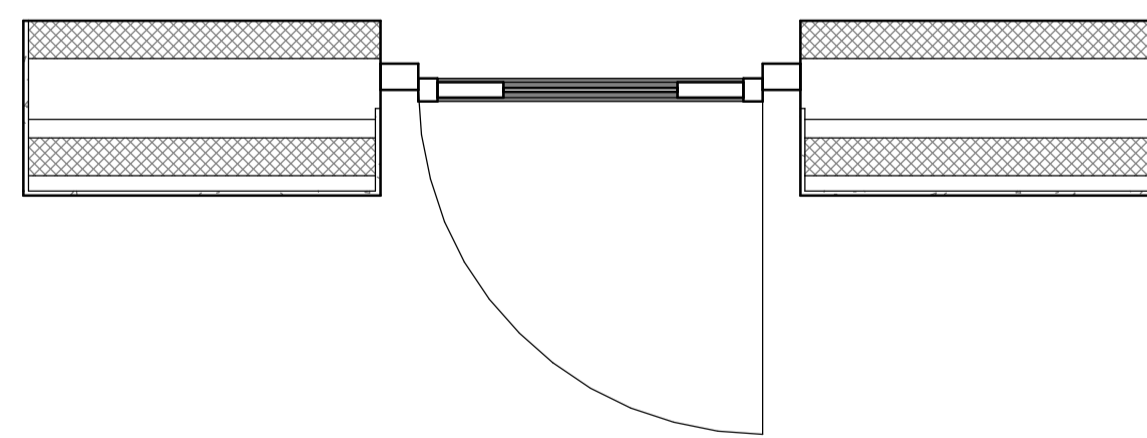

DE07
01-0102 Door Plan Type 07
1:20

DE08
01-0102 Door Plan Type 08
1:20

Keyplan

Notes:
Do not scale off this document/drawing/model for any purposes other than those required in connection with the application for planning consent for the project. This document/drawing/model is prepared for the sole use of EPR Architects' employer and the benefit of the employer's permitted licensees. No liability to any other persons is accepted by EPR Architects.
EPR Architects accepts no liability for any use of this document/drawing/model by parties other than the party for whom it was prepared or for purposes other than those for which it was prepared.
Copyright in the design contained in this document/drawing/model remains vested in EPR Architects.
The area information contained in this document/drawing/model/schedule reflects the anticipated approximate areas of the project based on the current state of the design. The areas/dimensions have been calculated, generally in accordance with the RICS Code of Measuring Practice, 6th Edition and have been calculated in metric units and expressed in both metric and imperial units. Where there is a discrepancy, the metric units take precedence.

Current Revision Description (Post Final Stage 4 Submission)

Key Legend For 31 - External Doors Package:

- All external doors to have cavity barriers installed around structural opening, performance as per Fire Strategy Report.
- Where external doors include glazing panels, glazing up to a height of 1500mm above FFL is to be designed as Glazing in Critical Location as per Part K and should be Robust, meeting the minimum glazing panel thicknesses as per Part K.
- Please refer to EPR schedule drawings for further details about individual windows and required performance.
- Acoustic requirements to achieve the minimum acoustic performance standards as set in the latest Hoare Lea acoustic report.
- External Doors to substation enclosures will need to meet specific fire, acoustic and ventilation requirements as per Utility Provider requirements, SSE and Hoare Lea.
- Access Control TBC. Refer to H. Security information.
- Access Control TBC.
- Refer to sheet 31-1700 for typical door setting out, using Type DE 01 as reference door.
- If door is within a humid/marine environment of the waterpark, finishes, fixtures and fittings to be of an appropriate specification to suit door location.

No.	Revision	Date	Initial	Chk'd
P05	Planning - Condition 5 Issue	xx.06.23	SH	AJ
P04	RIBA STAGE 4 ISSUE	23.09.22	SL	AJ
P03	T02.1 PACKAGE RELEASE	15.07.22	SL	AJ
P02	RIBA Stage 3 - Final Issue	30.03.22	DB	AJ
P01	RIBA Stage 3 - Part 1 Issue	18.02.22	DB	AJ

EPR ARCHITECTS
+44 20 7312 7600
www.epr.co.uk

Proposed Great Wolf Lodge - Chesterton, Bicester, Oxfordshire
EPR Project No 10875

External Doors - Types 7-8

Scale @A1 Purpose of Issue Status code Revision
As indicated For Information S2 - P05

Project Code Originator Zone Level Type Rate Class Number
10875 - EPR - ZZ - ZZ - DR - A - 31-1603

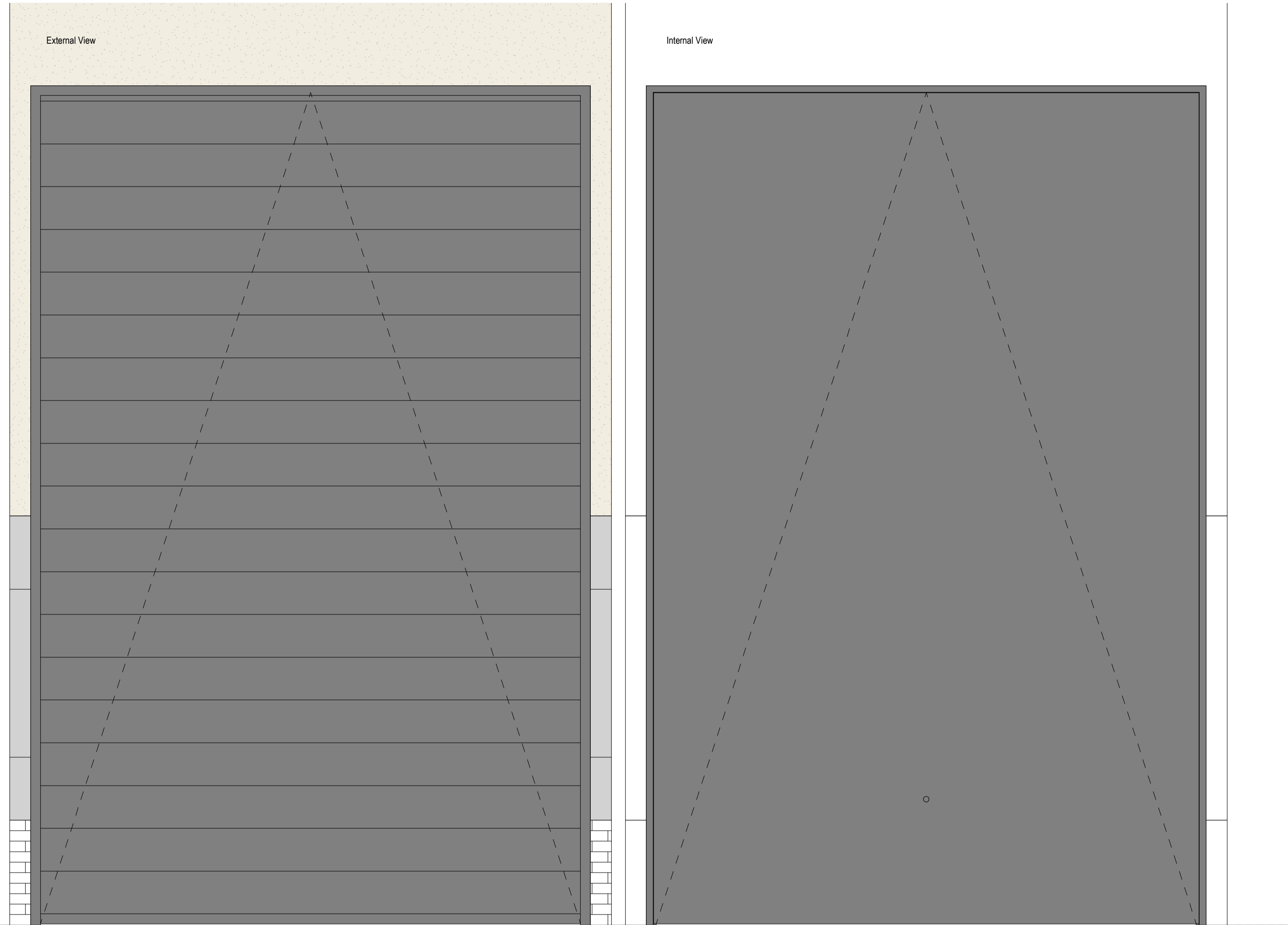

DE_Type_09 (Waste Store)

External Door Schedule - DE_Type_09					
Type Mark	Door Structural Openings		Frame: Material + Finish + Colour	Description	Count
	Height	Width			
DE-09	6000	4000	PPC Aluminium + Dark Grey Colour	Aluminium Door - External Roller Shutter Door	2
Grand total: 2					



DE09 Door Plan Type 09
1:20

Keyplan

Notes:
Do not scale off this document/drawing/model for any purposes other than those required in connection with the application for planning consent for the project. This document/drawing/model is prepared for the sole use of EPR Architects' employer and the benefit of the employer's permitted licensees. No liability to any other persons is accepted by EPR Architects.
EPR Architects accepts no liability for any use of this document/drawing/model by parties other than the party for whom it was prepared or for purposes other than those for which it was prepared.
Copyright in the design contained in this document/drawing/model remains vested in EPR Architects.
The area information contained in this document/drawing/model/schedule reflects the anticipated approximate areas of the project based on the current state of the design. The areas/dimensions have been calculated, generally in accordance with the RICS Code of Measuring Practice, 6th Edition and have been calculated in metric units and expressed in both metric and imperial units. Where there is a discrepancy, the metric units take precedence.

Current Revision Description (Post Final Stage 4 Submission)

Key Legend For 31 - External Doors Package:

- All external doors to have cavity barriers installed around structural opening, performance as per Fire Strategy Report.
- Where external doors include glazing panels, glazing up to a height of 1500mm above FFL to be designed as Glazing in Critical Location as per Part K and should be Robust, meeting the minimum glazing panel thicknesses as per Part K.
- Please refer to EPR schedule drawings for further details about individual windows and required performance.
- Acoustic requirements to achieve the minimum acoustic performance standards as set in the latest Hoare Lea acoustic report.
- External Doors to substation enclosures will need to meet specific fire, acoustic and ventilation requirements as per Utility Provider requirements, SSE and Hoare Lea.
- Access Control TBC. Refer to H. Security information.
- Access Control TBC.
- Refer to sheet 01-1700 for typical door setting out, using Type DE 01 as reference door.
- If door is within a humid/marine environment of the waterpark, finishes, fixtures and fittings to be of an appropriate specification to suit door location.

No.	Revision	Date	Initial	Chk'd
P04	RIBA STAGE 4 ISSUE	23.09.22	SL	AJ
P03	T02.1 PACKAGE RELEASE	15.07.22	SL	AJ
P02	RIBA Stage 3 - Final Issue	30.03.22	DB	AJ
P01	RIBA Stage 3 - Part 1 Issue	18.02.22	DB	AJ

EPR ARCHITECTS
+44 20 7312 7600
www.epr.co.uk

Proposed Great Wolf Lodge - Chesterton, Bicester, Oxfordshire
EPR Project No 10875

External Doors - Type 9

Scale @A1 Purpose of Issue Status code Revision
As indicated For Information S2 - P04

Project Code Originator Zone Level Type Rate Class Number
10875 - EPR - ZZ - ZZ - DR - A - 31-1604

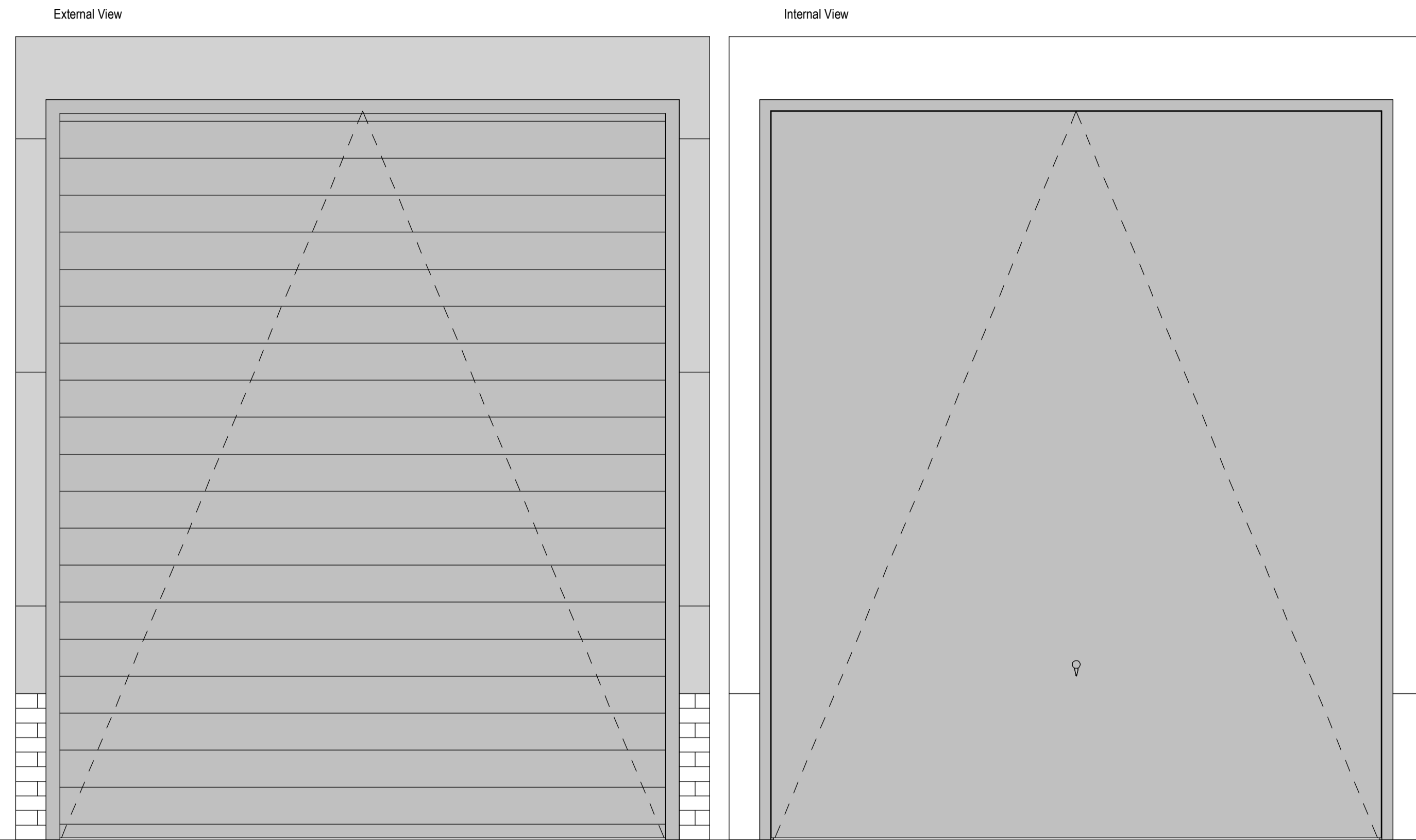

Keyplan

Notes:
Do not scale off this drawing/model for any purposes other than those required in connection with the application for planning consent for the project. This drawing/model is prepared for the sole use of EPR Architects' employer and the benefit of the employer's permitted licensees. No liability to any other persons is accepted by EPR Architects.
EPR Architects accepts no liability for any use of this drawing/model by parties other than the party for whom it was prepared or for purposes other than those for which it was prepared.
Copyright in the design contained in this drawing/model remains vested in EPR Architects.
The area information contained in this drawing/model/schedule reflects the anticipated approximate areas of the project based on the current state of the design. The area dimensions have been calculated generally in accordance with the RICS Code of Measuring Practice, 6th Edition and have been calculated in metric units and expressed in both metric and imperial units. Where there is a discrepancy, the metric units take precedence.

Current Revision Description (Post Final Stage 4 Submission)

- Key Legend For 31 - External Doors Package:**
- All external doors to have cavity barriers installed around structural opening, performance as per Fire Strategy Report.
 - Where external doors include glazing panels, glazing up to a height of 1500mm above FF.L to be designed as Glazing in Critical Location as per Part K and should be Robust, meeting the minimum glazing panel thicknesses as per Part K.
 - Please refer to EPR schedule drawings for further details about individual windows and required performance.
 - Acoustic requirements to achieve the minimum acoustic performance standards as set in the latest Hoare Lea acoustic report.
 - External Doors to substation enclosures will need to meet specific fire, acoustic and ventilation requirements as per Utility Provider requirements, SSE and Hoare Lea.
 - Access Control TBC. Refer to H. Security information.
 - Access Control TBC.
 - Refer to sheet 31-1700 for typical door setting out, using Type DE 01 as reference door.
 - If door is within a humid/marine environment of the waterpark, finishes, fixtures and fittings to be of an appropriate specification to suit door location.

DE_Type_10

N.B. Door is within a humid/marine environment of the waterpark, finishes, fixtures and fittings to be of an appropriate specification to suit door location.

External Door Schedule - DE_Type_10					
Type Mark	Door Structural Openings		Frame: Material + Finish + Colour	Description	Count
	Height	Width			
DE-10	3800	3250	Anodised Aluminium + Light Grey Colour	Aluminium Door - External Roller Shutter Door	1
Grand total: 1					

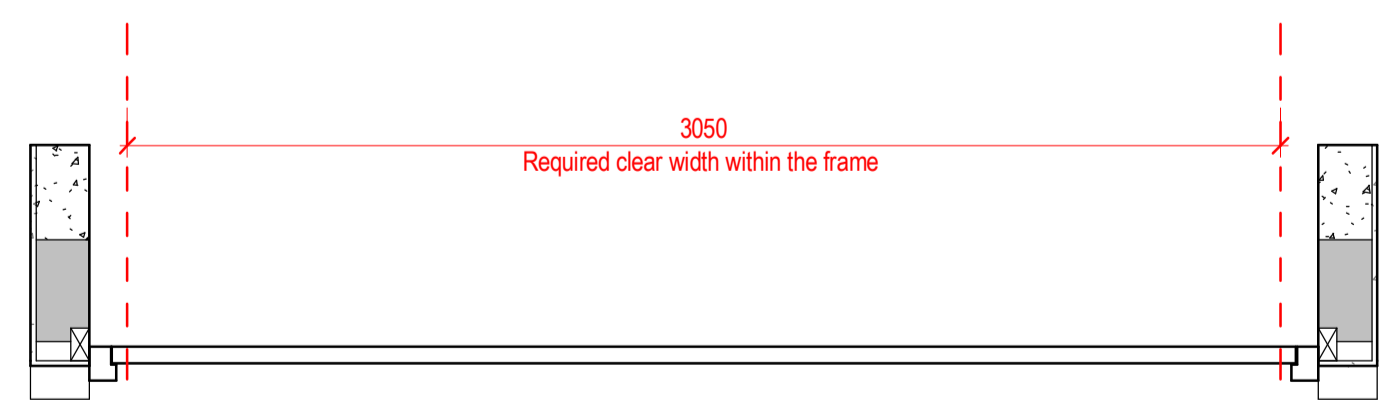

DE10 Door Plan Type 10
1:20

DE_Type_11

External Door Schedule - DE_Type_11					
Type Mark	Door Structural Openings		Frame: Material + Finish + Colour	Description	Count
	Height	Width			
DE-11	3000	2210	PPC Aluminium + Dark Grey Colour	Aluminium Door - External Double Door, Glazing, 20 Panels, Upper Glazed Panel	5
Grand total: 5					

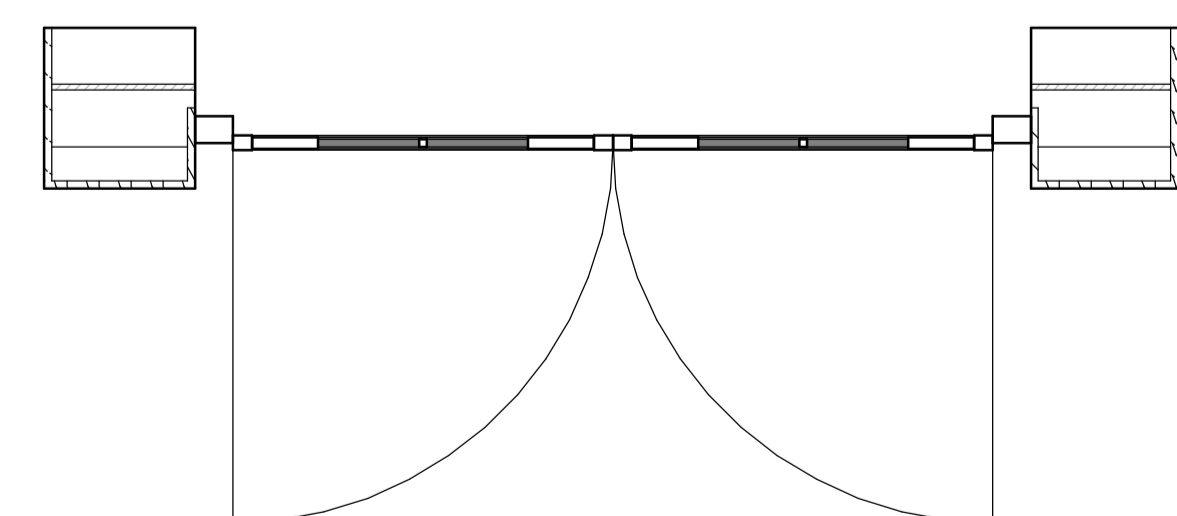

DE11 Door Plan Type 11
1:20

P06	Planning - Condition 5 Issue	xx.06.23	SH	AJ
P05	RIBA STAGE 4 UPDATE	11.11.22	DB	AJ
P04	RIBA STAGE 4 ISSUE	23.09.22	SL	AJ
P03	T02.1 PACKAGE RELEASE	15.07.22	SL	AJ
P02	RIBA Stage 3 - Final Issue	30.03.22	DB	AJ
P01	RIBA Stage 3 - Part 1 Issue	18.02.22	DB	AJ
No.	Revision	Date	Initial	Chk'd
EPR ARCHITECTS +44 20 7312 7600 www.epr.co.uk				
Proposed Great Wolf Lodge - Chesterton, Bicester, Oxfordshire			EPR Project No 10875	
External Doors - Types 10-11				
Scale @A1	Purpose of Issue	Status code Revision		
As indicated	For Information	S2 - P06		
Project Code	Originator	Zone	Level	Type Rate Class Number
10875 - EPR - ZZ - ZZ - DR - A - 31-1605				



DE_Type_12

External Door Schedule - DE_Type_12					
Type Mark	Door Structural Openings		Frame: Material + Finish + Colour	Description	Count
	Height	Width			
DE-12	3200	3450	PPC Dark Grey Colour - Interpon Steel Blue Platinum Y22071	Aluminium Door - External Double Door, Glazing, 16 Panels	1
Grand total:					1

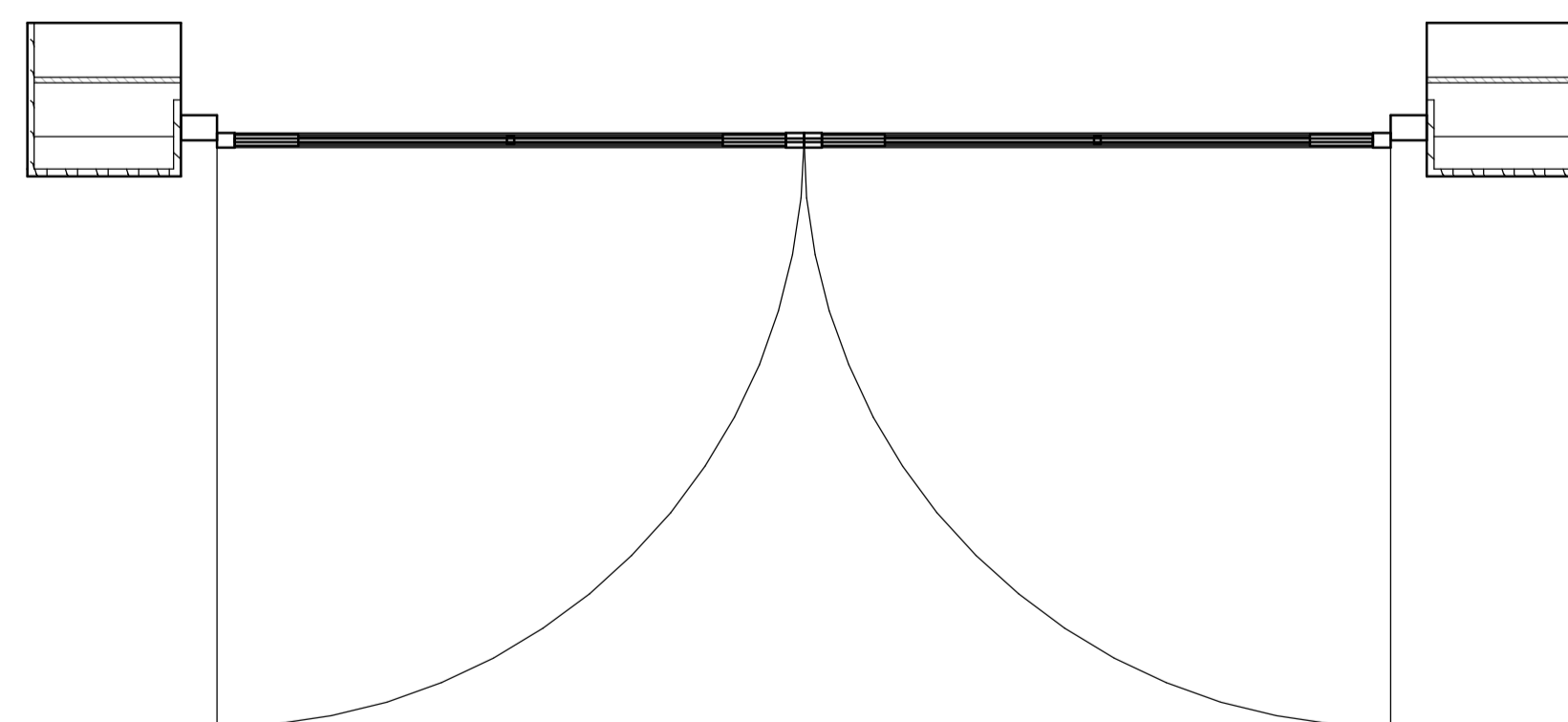

DE12 Door Plan Type 12
1:20

Keyplan

Notes:
Do not scale off this document/drawing/model for any purposes other than those required in connection with the application for planning consent for the project. This document/drawing/model is prepared for the sole use of EPR Architects' employer and the benefit of the employer's permitted licensees. No liability to any other persons is accepted by EPR Architects.
EPR Architects accepts no liability for any use of this document/drawing/model by parties other than the party for whom it was prepared or for purposes other than those for which it was prepared.
Copyright in the design contained in this document/drawing/model remains vested in EPR Architects.
The area information contained in this document/drawing/model/schedule reflects the anticipated approximate areas of the project based on the current state of the design. The areas/dimensions have been calculated, generally in accordance with the RICS Code of Measuring Practice, 6th Edition and have been calculated in metric units and expressed in both metric and imperial units. Where there is a discrepancy, the metric units take precedence.

Current Revision Description (Post Final Stage 4 Submission)

Key Legend For 31 - External Doors Package:

- All external doors to have cavity barriers installed around structural opening, performance as per Fire Strategy Report.
- Where external doors include glazing panels, glazing up to a height of 1500mm above FFL to be designed as Glazing in Critical Location as per Part K and should be Robust, meeting the minimum glazing panel thicknesses as per Part K.
- Please refer to EPR schedule drawings for further details about individual windows and required performance.
- Acoustic requirements to achieve the minimum acoustic performance standards as set in the latest Hoare Lea acoustic report.
- External Doors to substation enclosures will need to meet specific fire, acoustic and ventilation requirements as per Utility Provider requirements, SSE and Hoare Lea.
- Access Control TBC. Refer to H. Security information.
- Access Control TBC.
- Refer to sheet 31-1700 for typical door setting out, using Type DE 01 as reference door.
- If door is within a humid/marine environment of the waterpark, finishes, fixtures and fittings to be of an appropriate specification to suit door location.

P05	Planning - Condition 5 Issue	xx.06.23	SH	AJ
P04	RIBA STAGE 4 ISSUE	23.09.22	SL	AJ
P03	T02.1 PACKAGE RELEASE	15.07.22	SL	AJ
P02	RIBA Stage 3 - Final Issue	30.03.22	DB	AJ
P01	RIBA Stage 3 - Part 1 Issue	18.02.22	DB	AJ

No.	Revision	Date	Initial	Chk'd

EPR ARCHITECTS
+44 20 7312 7600
www.epr.co.uk

Proposed Great Wolf Lodge - Chesterton, Bicester, Oxfordshire
EPR Project No 10875

External Doors - Types 12

Scale @A1 Purpose of Issue Status code Revision
As indicated For Information S2 - P05

Project Code Originator Zone Level Type Rate Class Number
10875 - EPR - ZZ - ZZ - DR - A - 31-1606

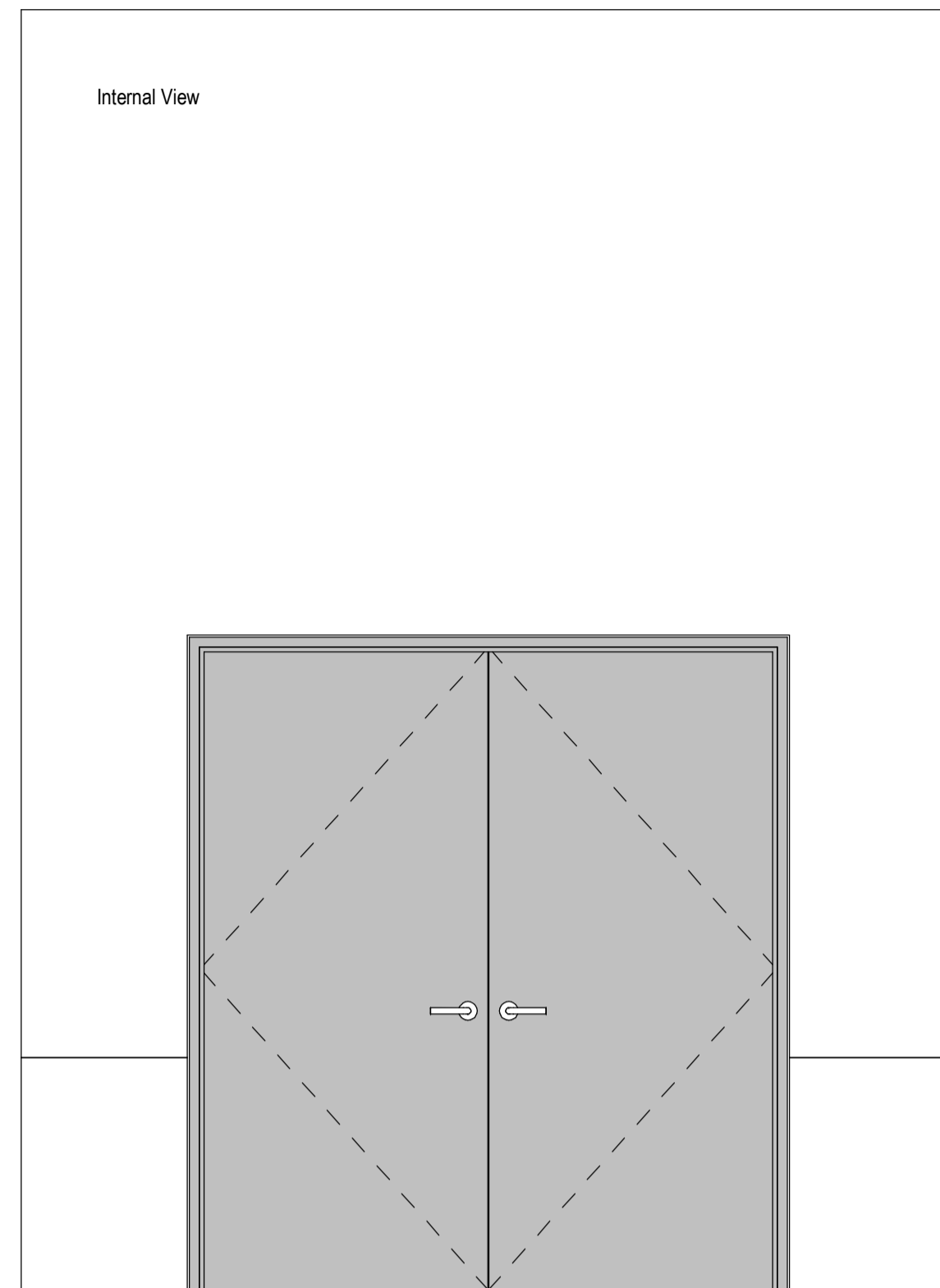
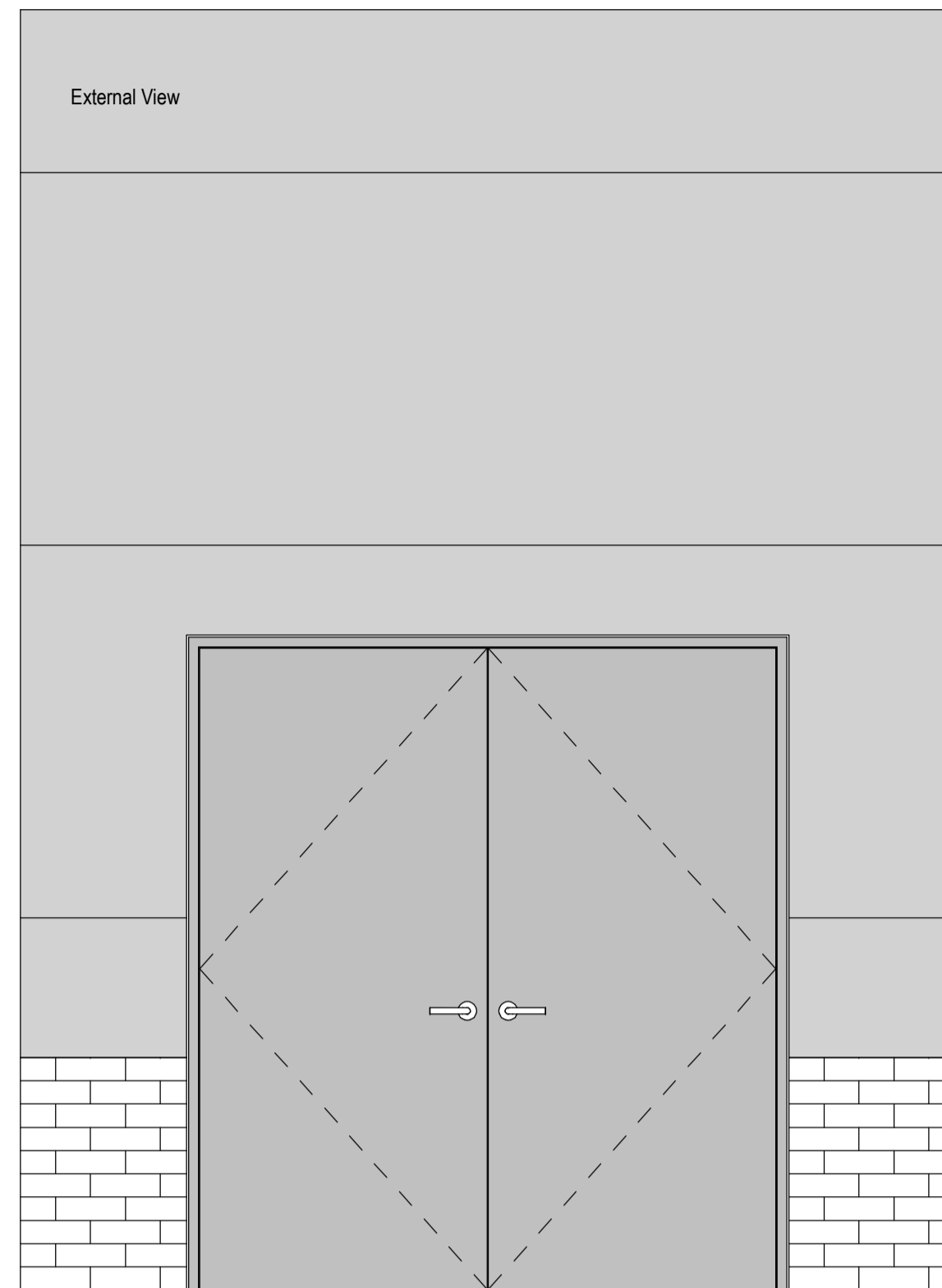
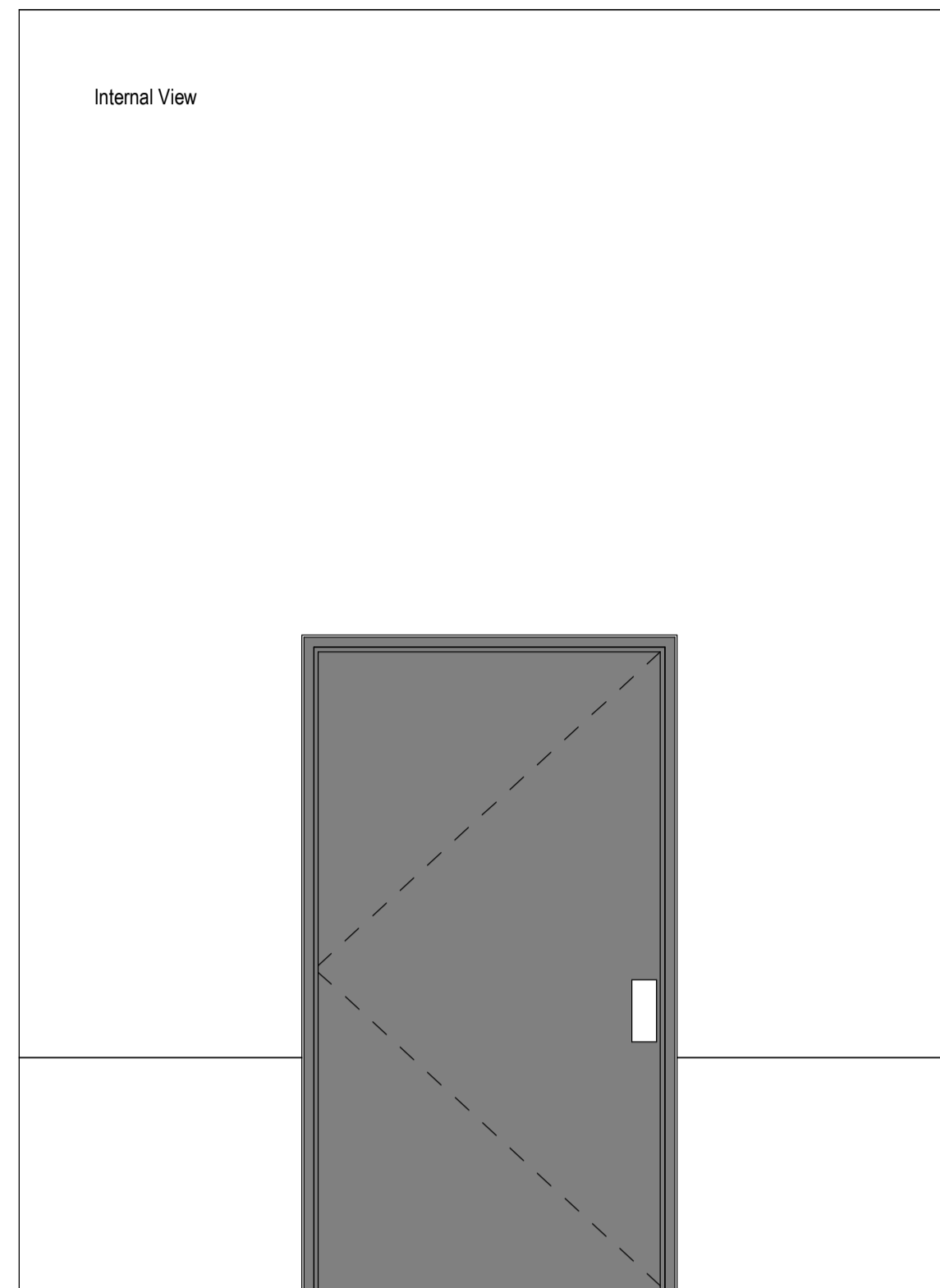
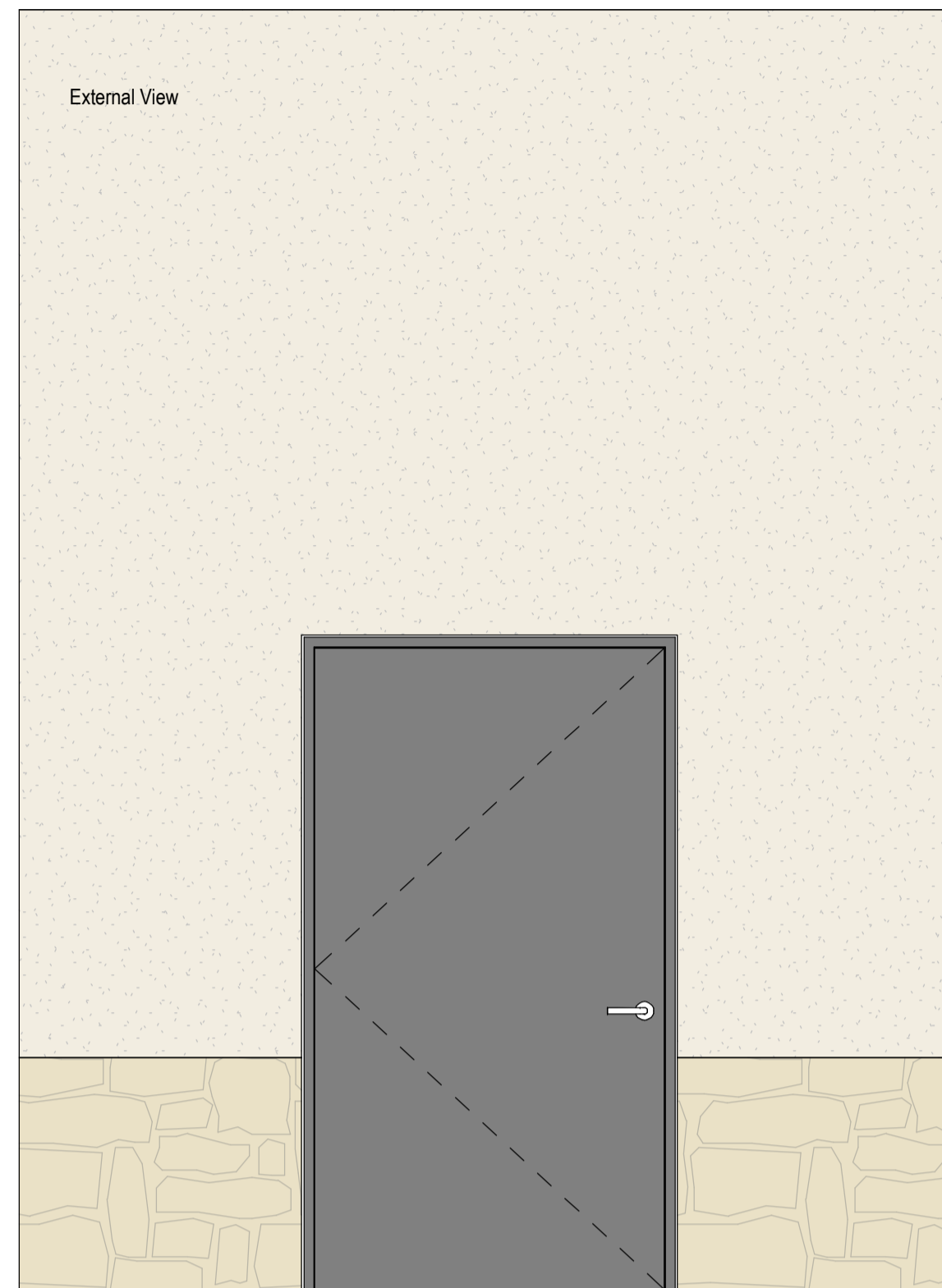

DE_Type_13

DE_Type_14

External Door Schedule - DE_Type_13					
Type Mark	Door Structural Openings		Frame: Material + Finish + Colour	Description	Count
	Height	Width			
DE-13	2110	1210	PPC Aluminium + Dark Grey Colour	Aluminium Door - External Single Door, Solid	1
Grand total: 1					

External Door Schedule - DE_Type_14					
Type Mark	Door Structural Openings		Frame: Material + Finish + Colour	Description	Count
	Height	Width			
DE-14	2110	1940	Anodised Aluminium + Light Grey Colour	Anodised Aluminium Door - External Double Door, Solid	1
Grand total: 1					

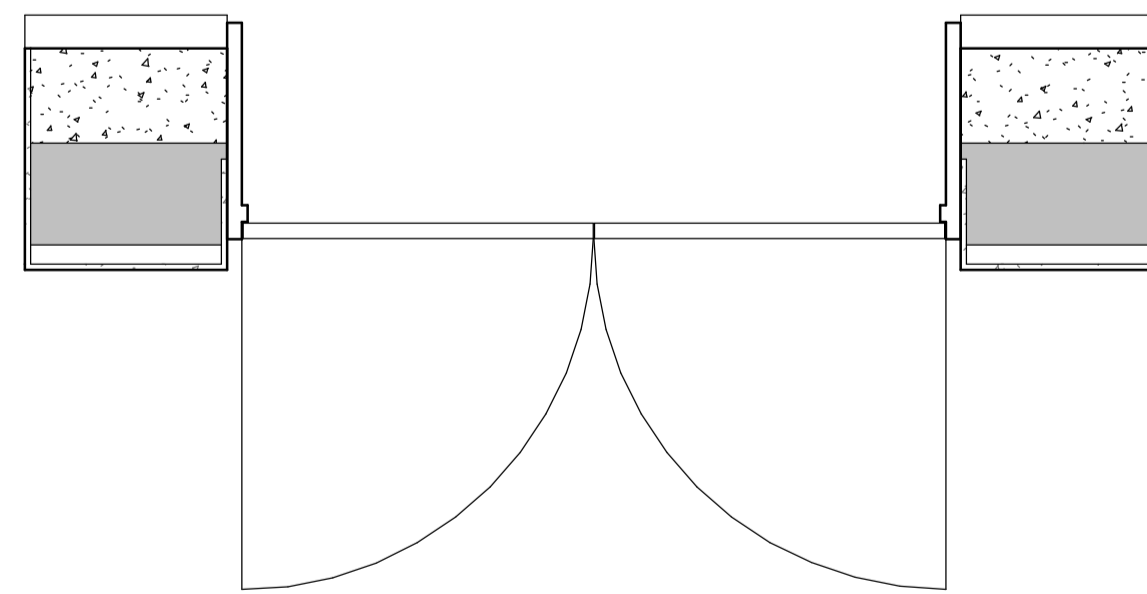
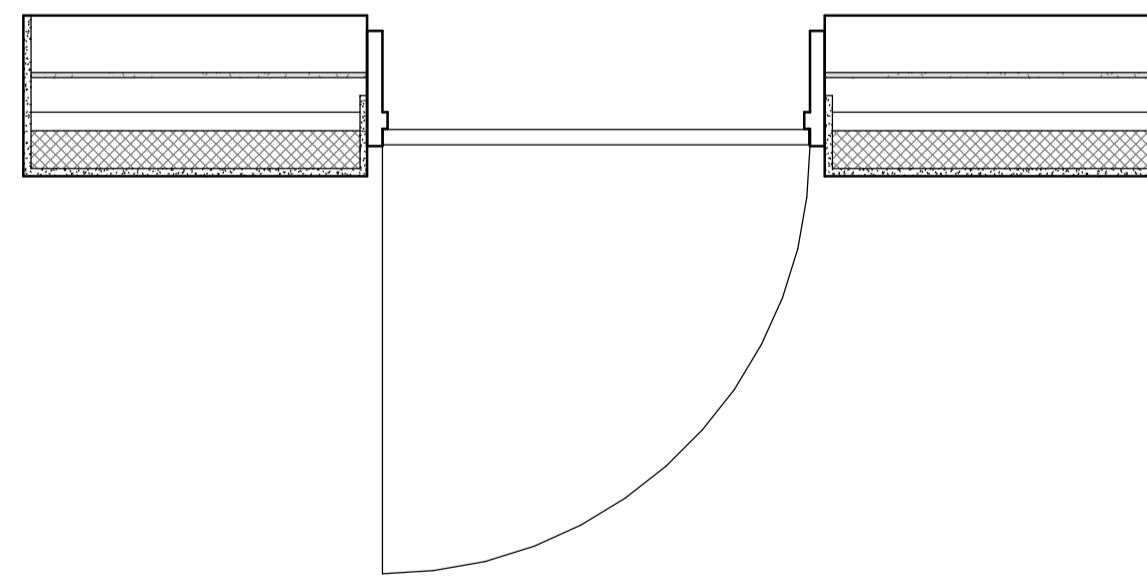

DE13 Door Plan Type 13
1:20

DE14 Door Plan Type 14
1:20

Keyplan

Notes:
Do not scale off this drawing/model for any purposes other than those required in connection with the application for planning consent for the project. This drawing/model is prepared for the sole use of EPR Architects' employer and the benefit of the employer's permitted licensees. No liability to any other persons is accepted by EPR Architects.
EPR Architects accepts no liability for any use of this drawing/model by parties other than the party for whom it was prepared or for purposes other than those for which it was prepared.
Copyright in the design contained in this drawing/model remains vested in EPR Architects.
The area information contained in this drawing/model/schedule reflects the anticipated approximate areas of the project based on the current state of the design. The areas/dimensions have been calculated generally in accordance with the RICS Code of Measuring Practice, 6th Edition and have been calculated in metric units and expressed in both metric and imperial units. Where there is a discrepancy, the metric units take precedence.

Current Revision Description (Post Final Stage 4 Submission)

Key Legend For 31 - External Doors Package:

- All external doors to have cavity barriers installed around structural opening, performance as per Fire Strategy Report.
- Where external doors include glazing panels, glazing up to a height of 1500mm above FFL to be designed as Glazing in Critical Location as per Part K and should be Robust, meeting the minimum glazing panel thicknesses as per Part K.
- Please refer to EPR schedule drawings for further details about individual windows and required performance.
- Acoustic requirements to achieve the minimum acoustic performance standards as set in the latest Hoare Lea acoustic report.
- External Doors to substation enclosures will need to meet specific fire, acoustic and ventilation requirements as per Utility Provider requirements, SSE and Hoare Lea.
- Access Control TBC. Refer to H. Security information.
- Access Control TBC.
- Refer to sheet 31-1700 for typical door setting out, using Type DE 01 as reference door.
- If door is within a humid/marine environment of the waterpark, finishes, fixtures and fittings to be of an appropriate specification to suit door location.

P05	Planning - Condition 5 Issue	xx.06.23	SH	AJ
P04	RIBA STAGE 4 ISSUE	23.09.22	SL	AJ
P03	T02.1 PACKAGE RELEASE	15.07.22	SL	AJ
P02	RIBA Stage 3 - Final Issue	30.03.22	DB	AJ
P01	RIBA Stage 3 - Part 1 Issue	18.02.22	DB	AJ

No.	Revision	Date	Initial	Chk'd
-----	----------	------	---------	-------

EPR ARCHITECTS
+44 20 7312 7600
www.epr.co.uk

Proposed Great Wolf Lodge - Chesterton, Bicester, Oxfordshire
EPR Project No 10875

External Doors - Types 13-14

Scale @A1 Purpose of Issue Status code Revision
As indicated For Information S2 - P05

Project Code Originator Zone Level Type Rate Class Number
10875 - EPR - ZZ - ZZ - DR - A - 31-1607

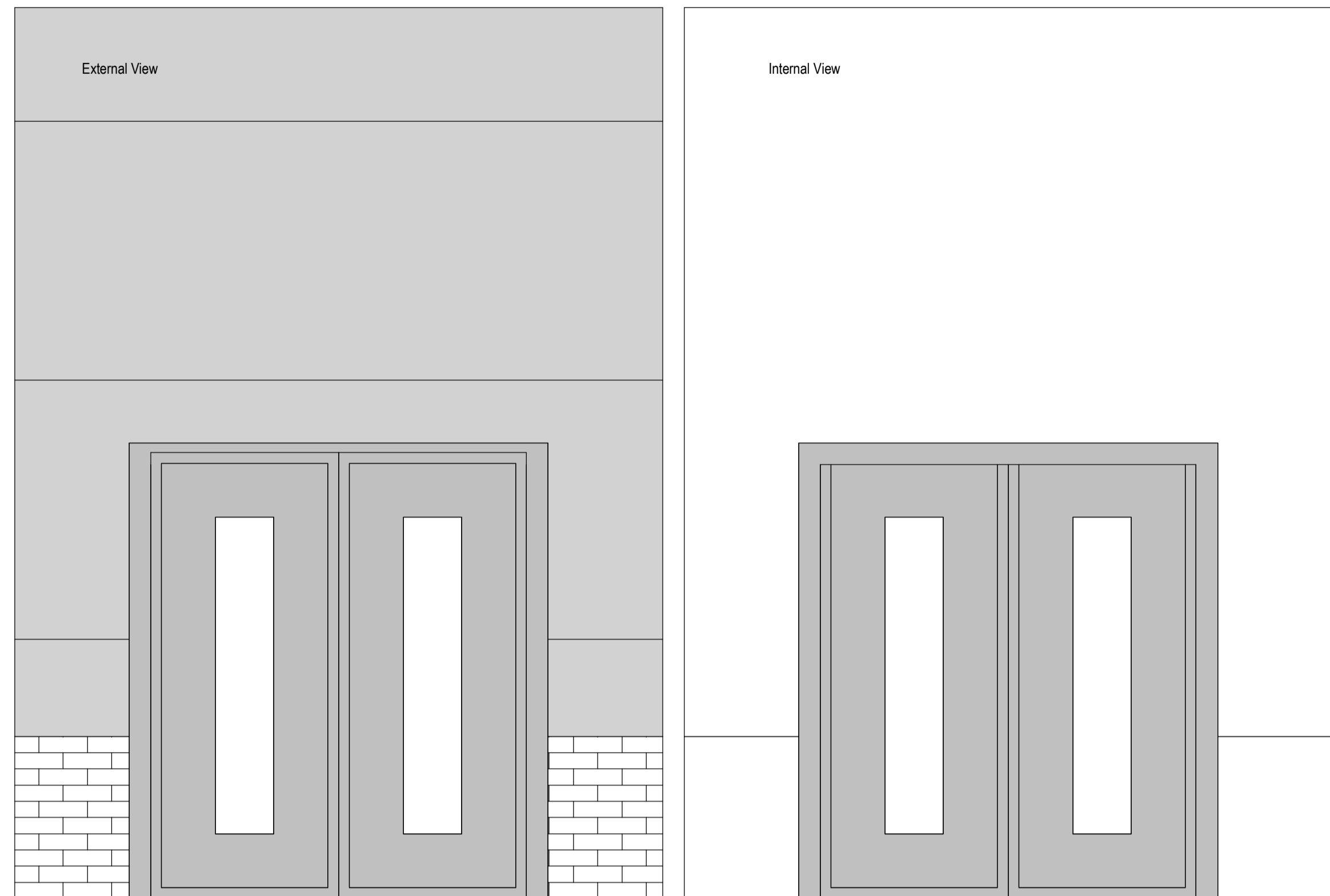

DE_Type_17

External Door Schedule - DE_Type_17						
Type Mark	Door Structural Openings		Frame: Material + Finish + Colour	Description	Count	RVT Link: File Name
	Height	Width				
DE-17	2110	1940	Anodised Aluminium + Light Grey Colour	Anodised Aluminium Door - External Double Door, Solid with VP	2	10875-EPR-ZZ-ZZ-M3-A-Shell
Grand total: 2						

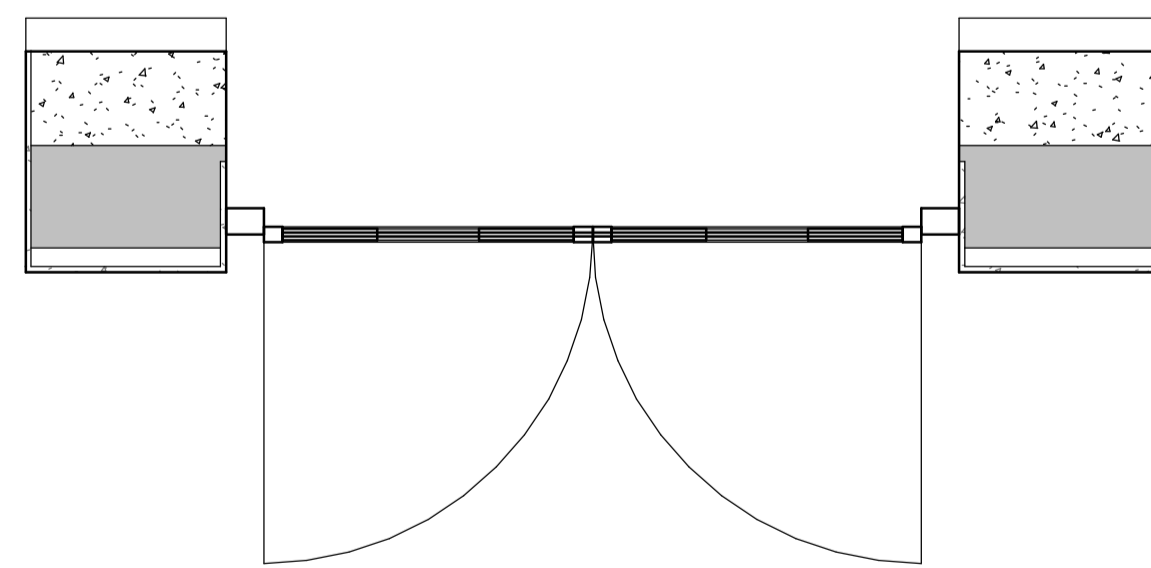

DE17 Door Plan - Type 17
1:20

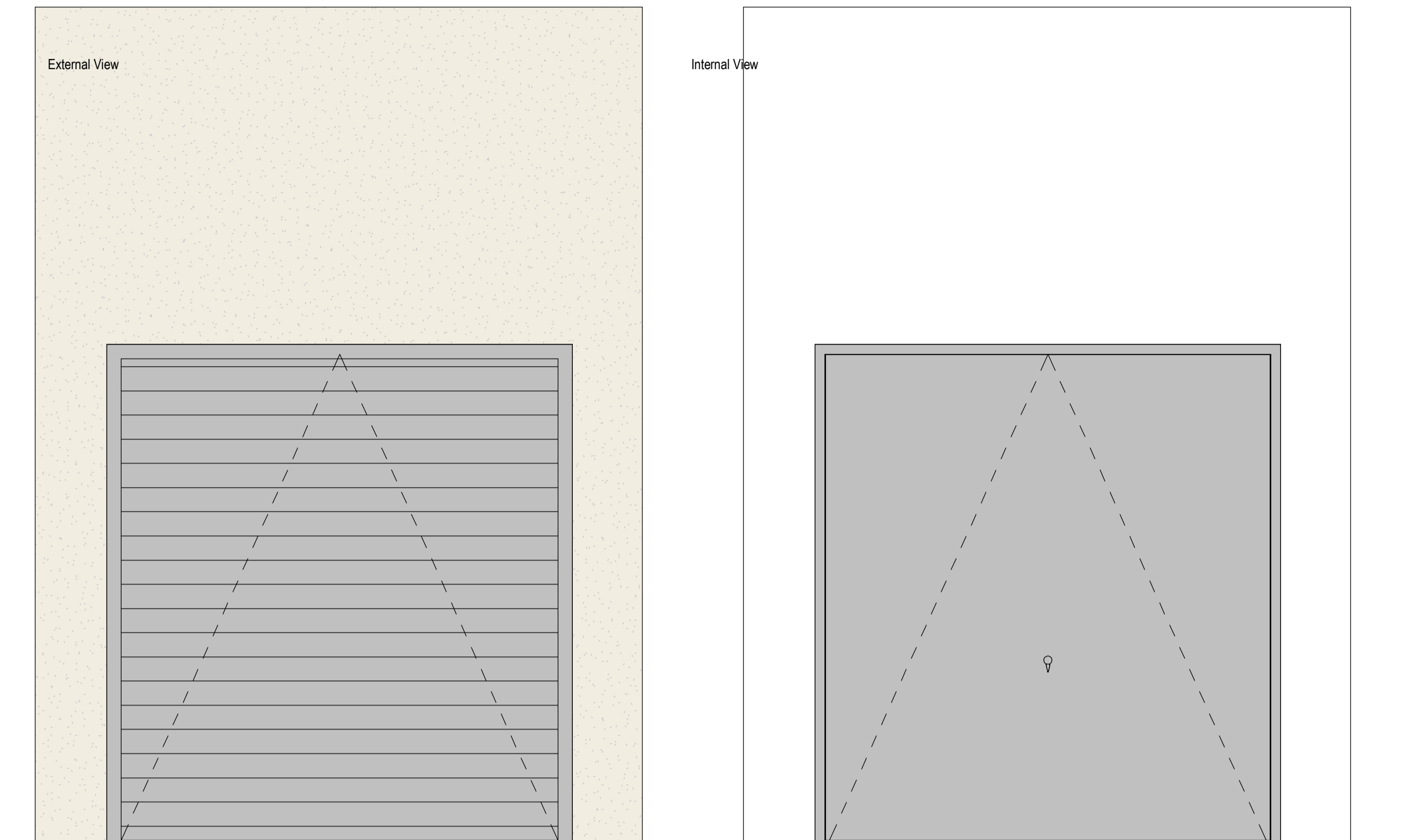

DE_Type_18

External Door Schedule - DE_Type_18					
Type Mark	Door Structural Openings		Frame: Material + Finish + Colour	Description	Count
	Height	Width			
DE-18	2460	2300	Anodised Aluminium + Light Grey Colour	Aluminium Door - External Roller Shutter Door	1
Grand total: 1					

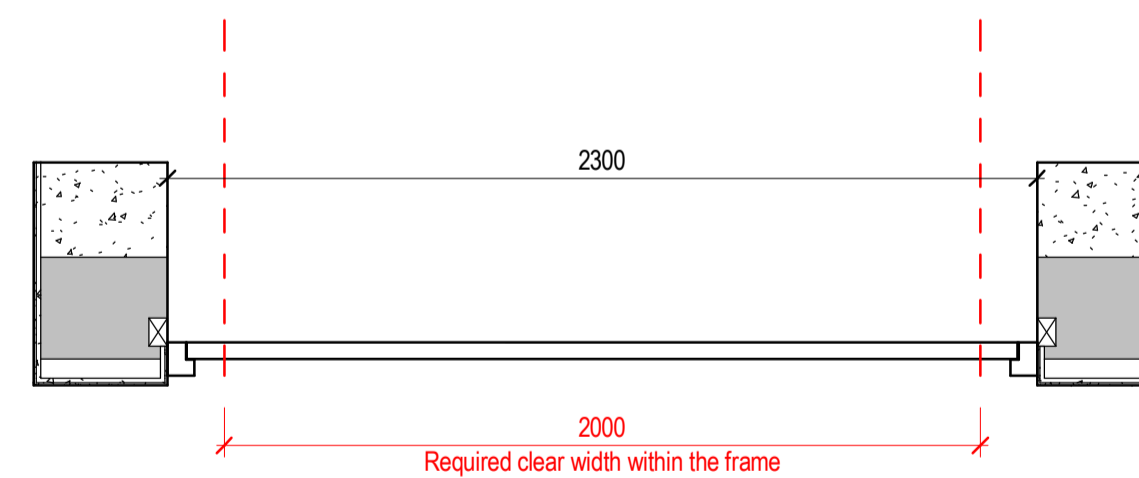

DE18 Door Plan - Type 18
1:20

Keyplan

Notes:
Do not scale off this document/drawing/model for any purposes other than those required in connection with the application for planning consent for the project. This document/drawing/model is prepared for the sole use of EPR Architects, employer and the benefit of the employer's permitted licensees. No liability to any other persons is accepted by EPR Architects.
EPR Architects accepts no liability for any use of this document/drawing/model by parties other than the party for whom it was prepared or for purposes other than those for which it was prepared.
Copyright in the design contained in this document/drawing/model remains vested in EPR Architects.
The area information contained in this document/drawing/model/schedule reflects the anticipated approximate areas of the project based on the current state of the design. The areas/dimensions have been calculated, generally in accordance with the RICS Code of Measuring Practice, 6th Edition and have been calculated in metric units and expressed in both metric and imperial units. Where there is a discrepancy, the metric units take precedence.

Current Revision Description (Post Final Stage 4 Submission)

Key Legend For 31 - External Doors Package:

- All external doors to have cavity barriers installed around structural opening, performance as per Fire Strategy Report.
- Where external doors include glazing panels, glazing up to a height of 1500mm above FFL is to be designed as Glazing in Critical Location as per Part K and should be Robust, meeting the minimum glazing panel thicknesses as per Part K.
- Please refer to EPR schedule drawings for further details about individual windows and required performance.
- Acoustic requirements to achieve the minimum acoustic performance standards as set in the latest Hoare Lea acoustic report.
- External Doors to substation enclosures will need to meet specific fire, acoustic and ventilation requirements as per Utility Provider requirements, SSE and Hoare Lea.
- Access Control TBC. Refer to H. Security information.
- Stormwatering TBC.
- Refer to sheet 31-1700 for typical door setting out, using Type DE 01 as reference door.
- If door is within a humid/marine environment of the waterpark, finishes, fixtures and fittings to be of an appropriate specification to suit door location.

No.	Revision	Date	Initial	Chk'd
P04	RIBA STAGE 4 UPDATE	11.11.22	DB	AJ
P03	RIBA STAGE 4 ISSUE	23.09.22	SL	AJ
P02	T02.1 PACKAGE RELEASE	15.07.22	SL	AJ
P01	RIBA Stage 3 - Final Issue	30.03.22	DB	AJ

EPR ARCHITECTS
+44 20 7312 7600
www.epr.co.uk

Proposed Great Wolf Lodge - Chesterton, Bicester, Oxfordshire
EPR Project No 10875

External Doors - Type 17-18

Scale @A1 Purpose of Issue Status code Revision
As indicated For Information S2 - P04

Project Code Originator Zone Level Type Rate Class Number
10875 - EPR - ZZ - ZZ - DR - A - 31-1609

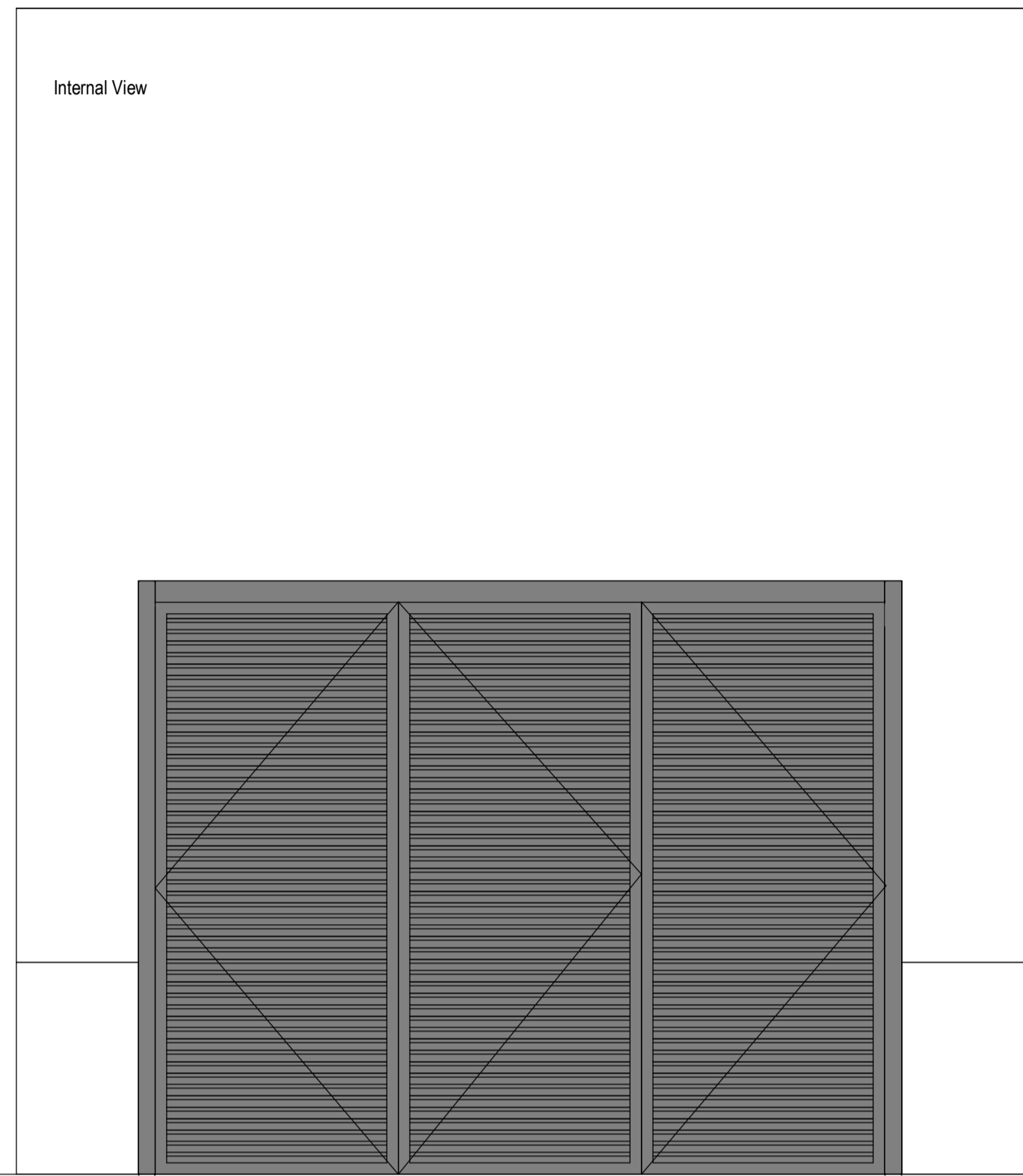
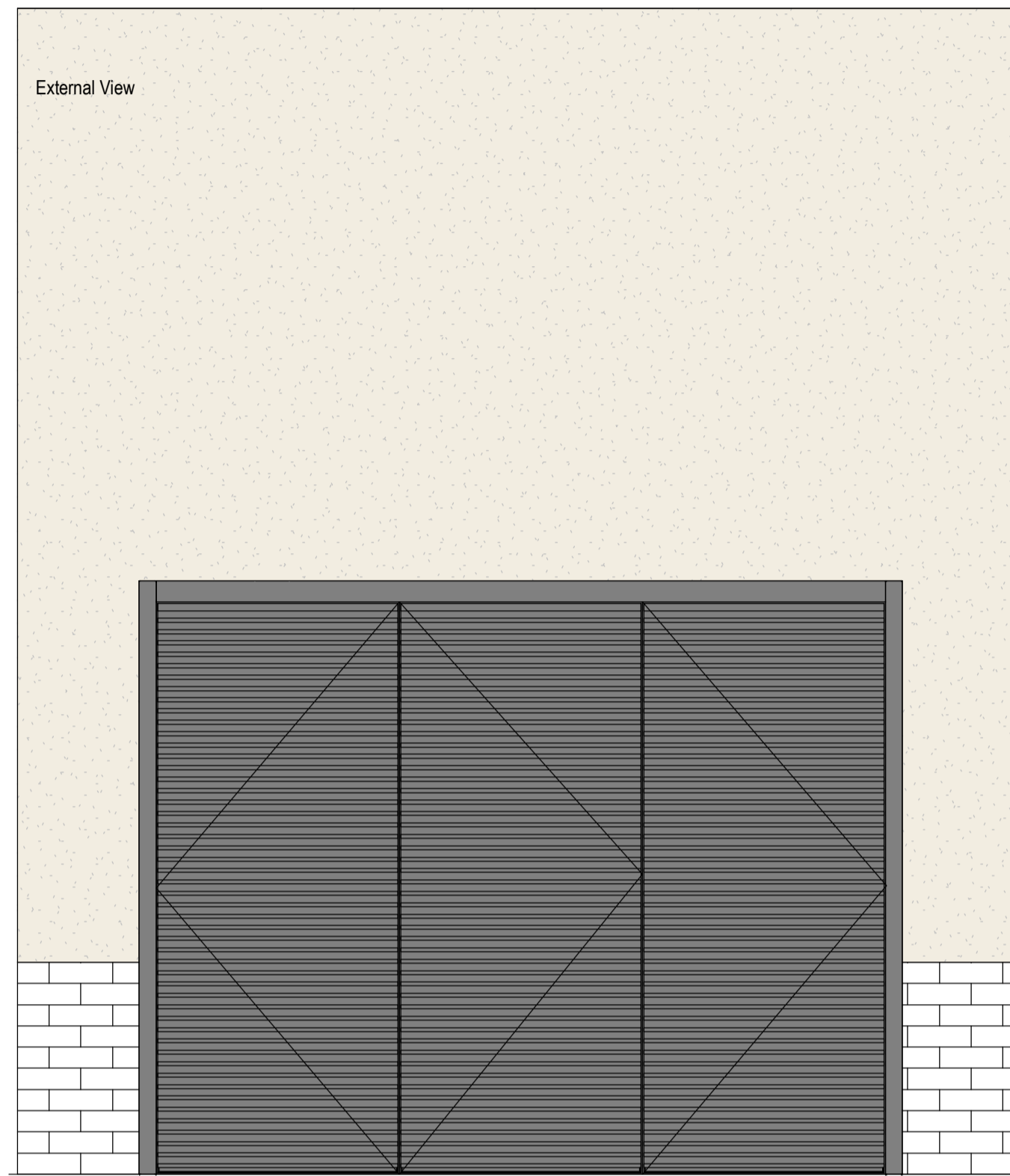

DE_Type_19

External Door Schedule - DE_Type_19					
Type Mark	Door Structural Openings		Frame: Material + Finish + Colour	Description	Count
	Height	Width			
DE-19	2395	2700	PPC Steel + Dark Grey Colour	Steel Door - External Triple Door, Louvered	4
Grand total: 4					

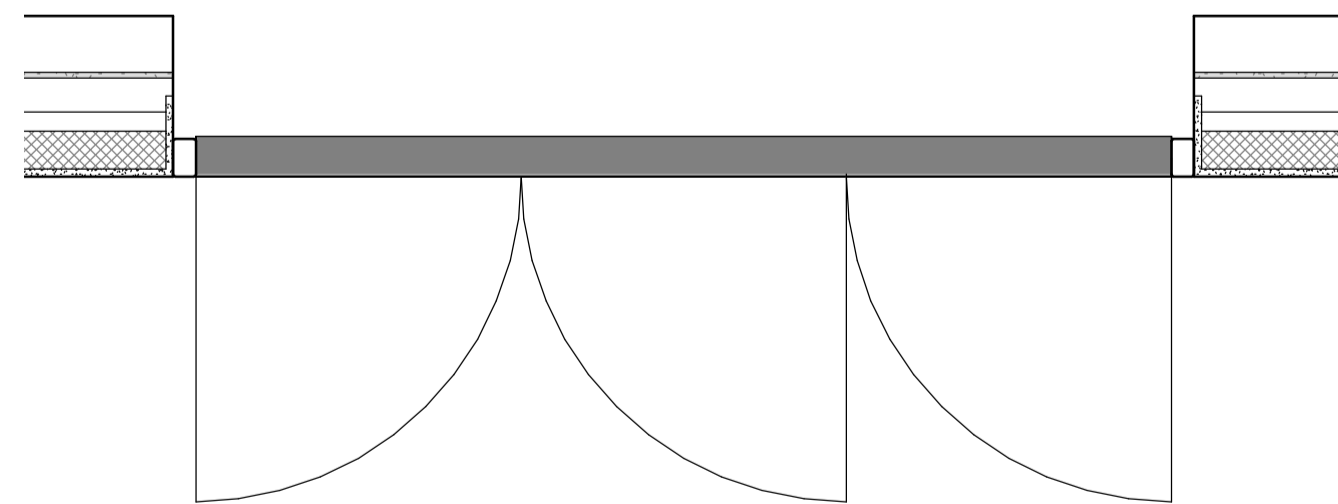

DE19 Door Plan - Type 19
1:20

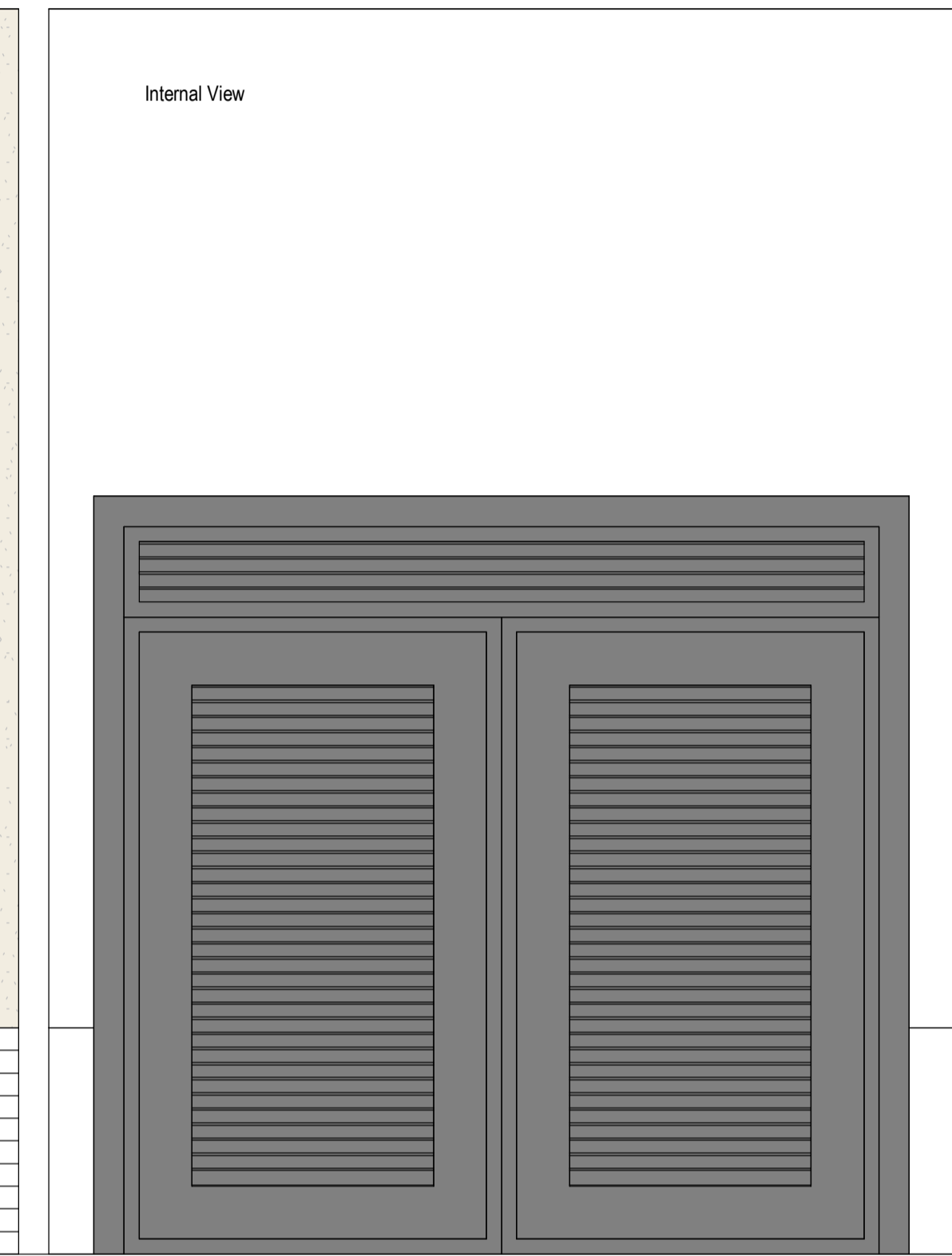
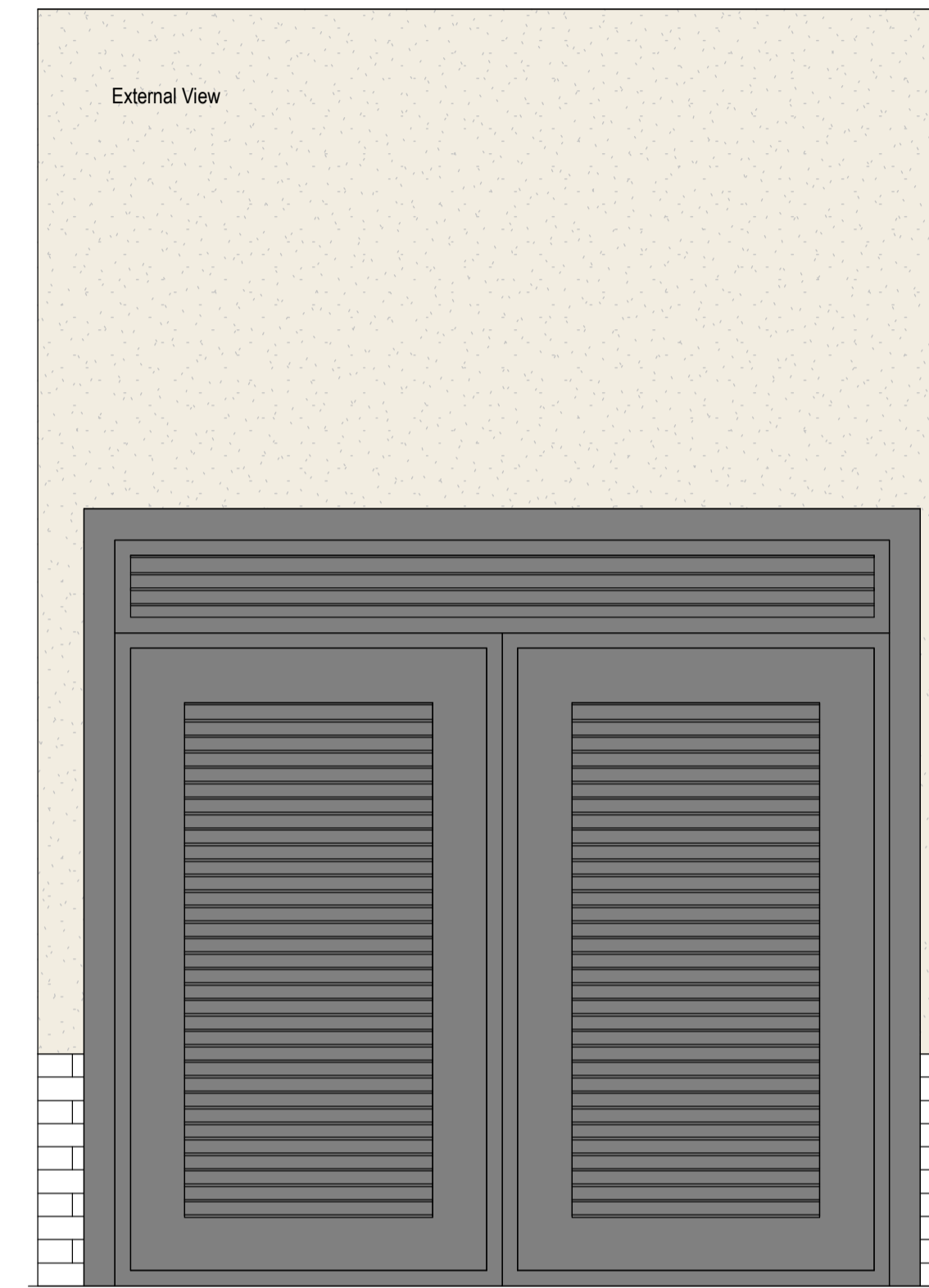

DE_Type_20

External Door Schedule - DE_Type_20					
Type Mark	Door Structural Openings		Frame: Material + Finish + Colour	Description	Count
	Height	Width			
DE-20	1850				3
Grand total: 3					

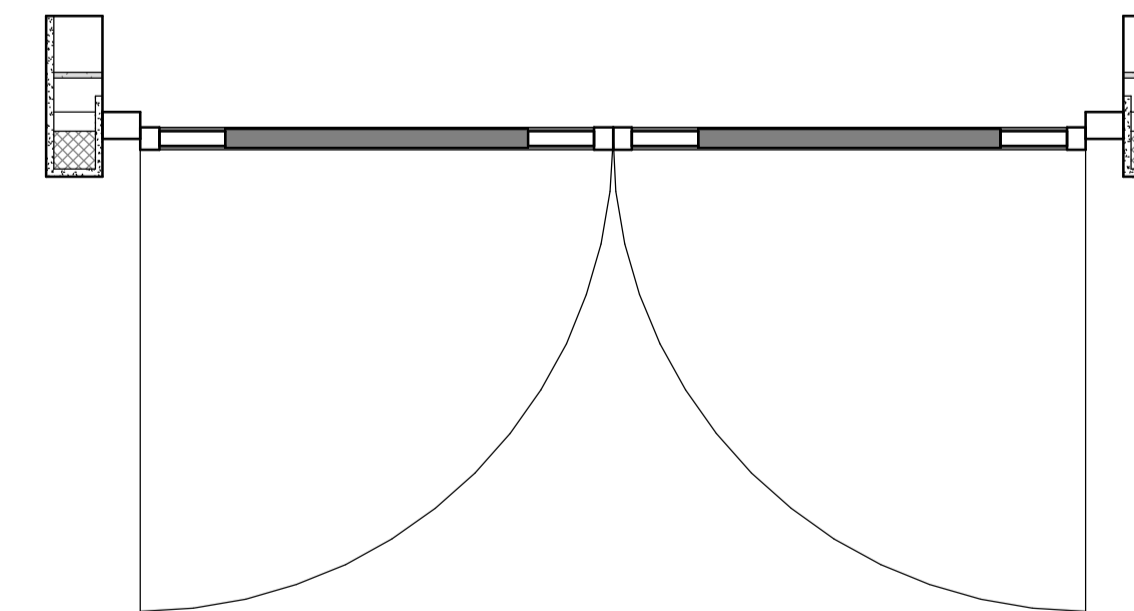

DE20 Door Plan - Type 20
1:20

Keyplan

North

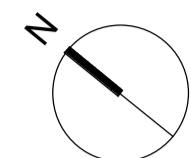

Notes:
Do not scale off this document/drawing/model for any purposes other than those required in connection with the application for planning consent for the project. This document/drawing/model is prepared for the sole use of EPR Architects, employer and the benefit of the employer's permitted licensees. No liability to any other persons is accepted by EPR Architects.
EPR Architects accepts no liability for any use of this document/drawing/model by parties other than the party for whom it was prepared or for purposes other than those for which it was prepared.
Copyright in the design contained in this document/drawing/model remains vested in EPR Architects.
The area information contained in this document/drawing/model/schedule reflects the anticipated approximate areas of the project based on the current state of the design. The area dimensions have been calculated generally in accordance with the RICS Code of Measuring Practice, 6th Edition and have been calculated in metric units and expressed in both metric and imperial units. Where there is a discrepancy, the metric units take precedence.

Current Revision Description (Post Final Stage 4 Submission)

Key Legend For 31 - External Doors Package:

- All external doors to have cavity barriers installed around structural opening, performance as per Fire Strategy Report.
- Where external doors include glazing panels, glazing up to a height of 1500mm above FFL to be designed as Glazing in Critical Location as per Part K and should be Robust, meeting the minimum glazing panel thicknesses as per Part K.
- Please refer to EPR schedule drawings for further details about individual windows and required performance.
- Acoustic requirements to achieve the minimum acoustic performance standards as set in the latest Hoare Lea acoustic report.
- External Doors to substation enclosures will need to meet specific fire, acoustic and ventilation requirements as per Utility Provider requirements, SSE and Hoare Lea.
- Access Control TBC. Refer to HR, Security information.
- Access Control TBC.
- Refer to sheet 31-1700 for typical door setting out, using Type DE 01 as reference door.
- If door is within a humid/marine environment of the waterpark, finishes, fixtures and fittings to be of an appropriate specification to suit door location.

P01	Planning - Condition 5 Issue	xx.05.23	SH	AJ
No.	Revision	Date	Initial	Chk'd
EPR ARCHITECTS +44 20 7312 7600 www.epr.co.uk				
Proposed Great Wolf Lodge - Chesterton, Bicester, Oxfordshire			EPR Project No 10875	
External Doors - Type 19-20				
Scale @A1	Purpose of Issue	Status code Revision		
As indicated	Work in Progress	S0 - P01		
Project Code	Originator	Zone	Level	Type Rate Class Number
10875 - EPR - ZZ - ZZ - DR - A - 31-1610				



Typical Door Setting Out
(using DE_Type_01 as reference)

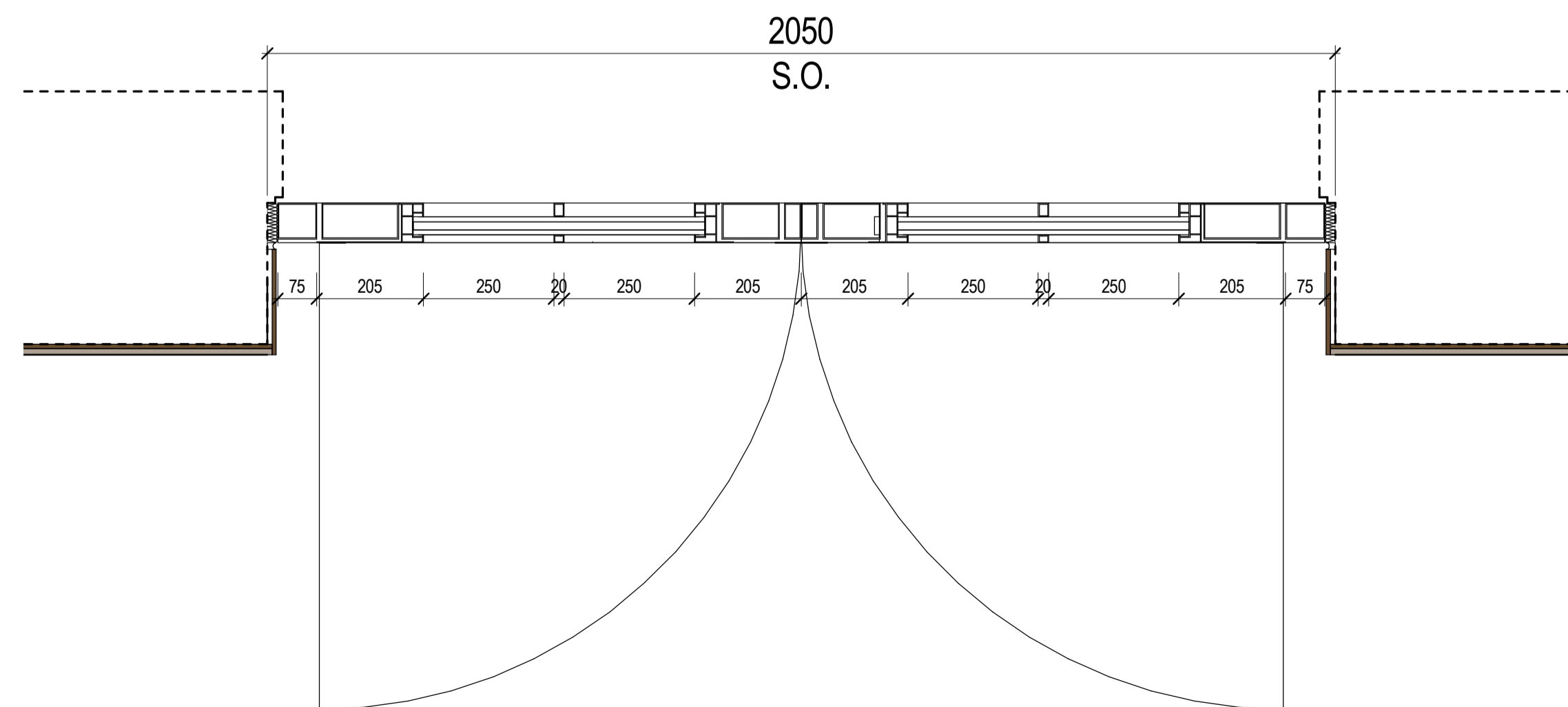

Keyplan

Notes:
Do not scale off this drawing/model for any purposes other than those required in connection with the application for planning consent for the project. This drawing/model is prepared for the sole use of EPR Architects' employer and the benefit of the employer's permitted licensees. No liability to any other persons is accepted by EPR Architects.
EPR Architects accepts no liability for any use of this drawing/model by parties other than the party for whom it was prepared or for purposes other than those for which it was prepared.
Copyright in the design contained in this drawing/model remains vested in EPR Architects.
The area information contained in this drawing/model/schedule reflects the anticipated approximate areas of the project based on the current state of the design. The areas/dimensions have been calculated generally in accordance with the RICS Code of Measuring Practice, 6th Edition and have been calculated in metric units and expressed in both metric and imperial units. Where there is a discrepancy, the metric units take precedence.

Current Revision Description (Post Final Stage 4 Submission)

Key Legend For 31 - External Doors Package:

- All external doors to have cavity barriers installed around structural opening, performance as per Fire Strategy Report.
- Where external doors include glazing panels, glazing up to a height of 1500mm above FFL is to be designed as Glazing in Critical Location as per Part K and should be Robust, meeting the minimum glazing panel thicknesses as per Part K.
- Please refer to EPR schedule drawings for further details about individual windows and required performance.
- Acoustic requirements to achieve the minimum acoustic performance standards as set in the latest Hoare Lea acoustic report.
- External Doors to substation enclosures will need to meet specific fire, acoustic and ventilation requirements as per Utility Provider requirements, SSE and Hoare Lea.
- Access Control TBC. Refer to H. Security information.
- Access Control TBC. Refer to sheet 31-1700 for typical door setting out, using Type DE 01 as reference door.
- If door is within a humid/marine environment of the waterpark, finishes, fixtures and fittings to be of an appropriate specification to suit door location.

P02	Planning - Condition 5 Issue	xx.05.23	SH	AJ
P01	RIBA STAGE 4 ISSUE	23.09.22	SL	AJ
No.	Revision	Date	Initial	Chk'd
<p>EPR ARCHITECTS +44 20 7312 7600 www.epr.co.uk</p> <p>Proposed Great Wolf Lodge - Chesterton, Bicester, Oxfordshire EPR Project No 10875</p> <p>Door Typical Detail - Type 01</p> <p>Scale @A1 Purpose of Issue Status code Revision As indicated For Information S2 - P02</p> <p>Project Code Originator Zone Level Type Rate Class Number 10875 - EPR - ZZ - ZZ - DR - A - 31-1700</p>				

4.2 Windows Types

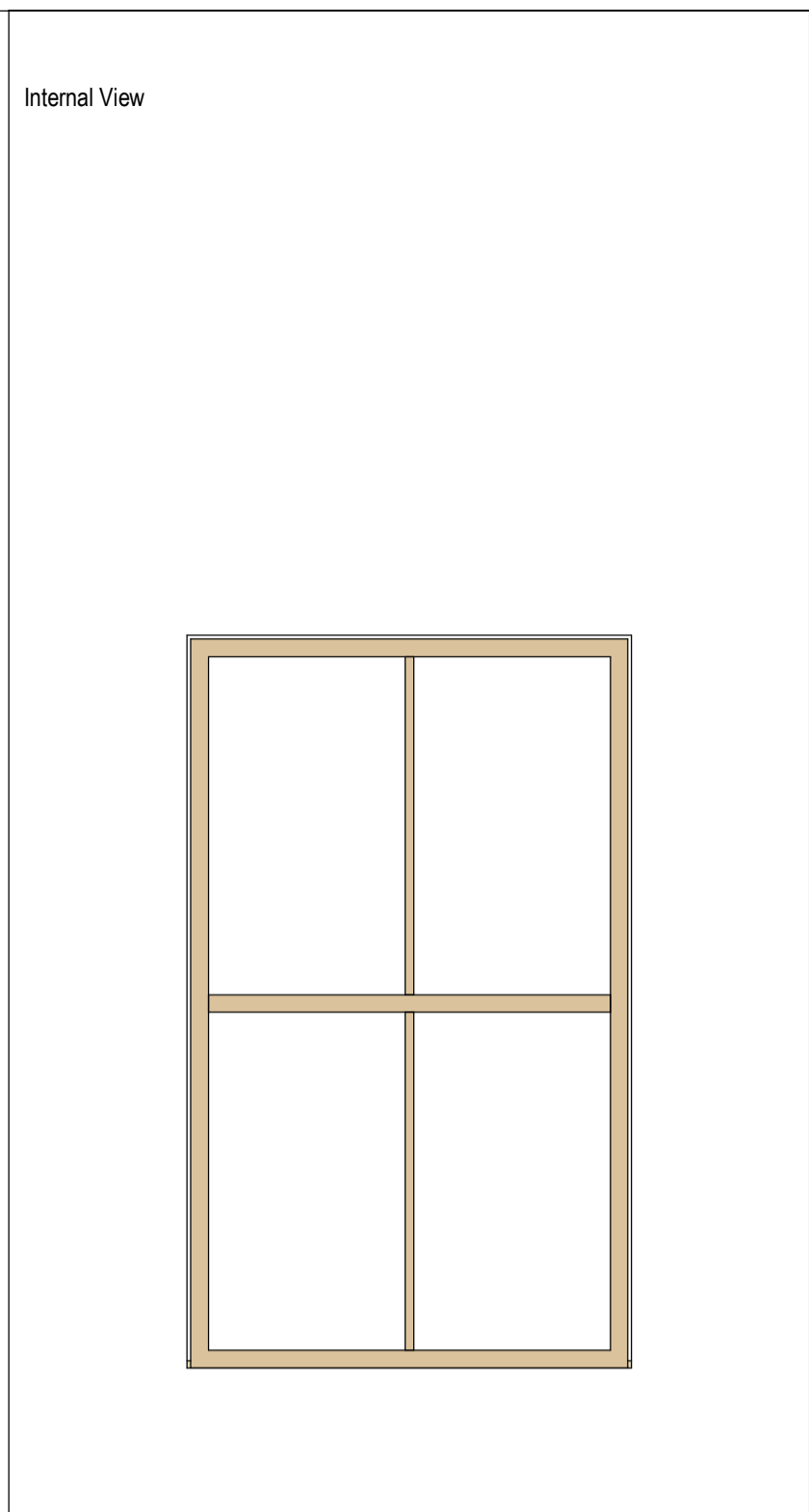
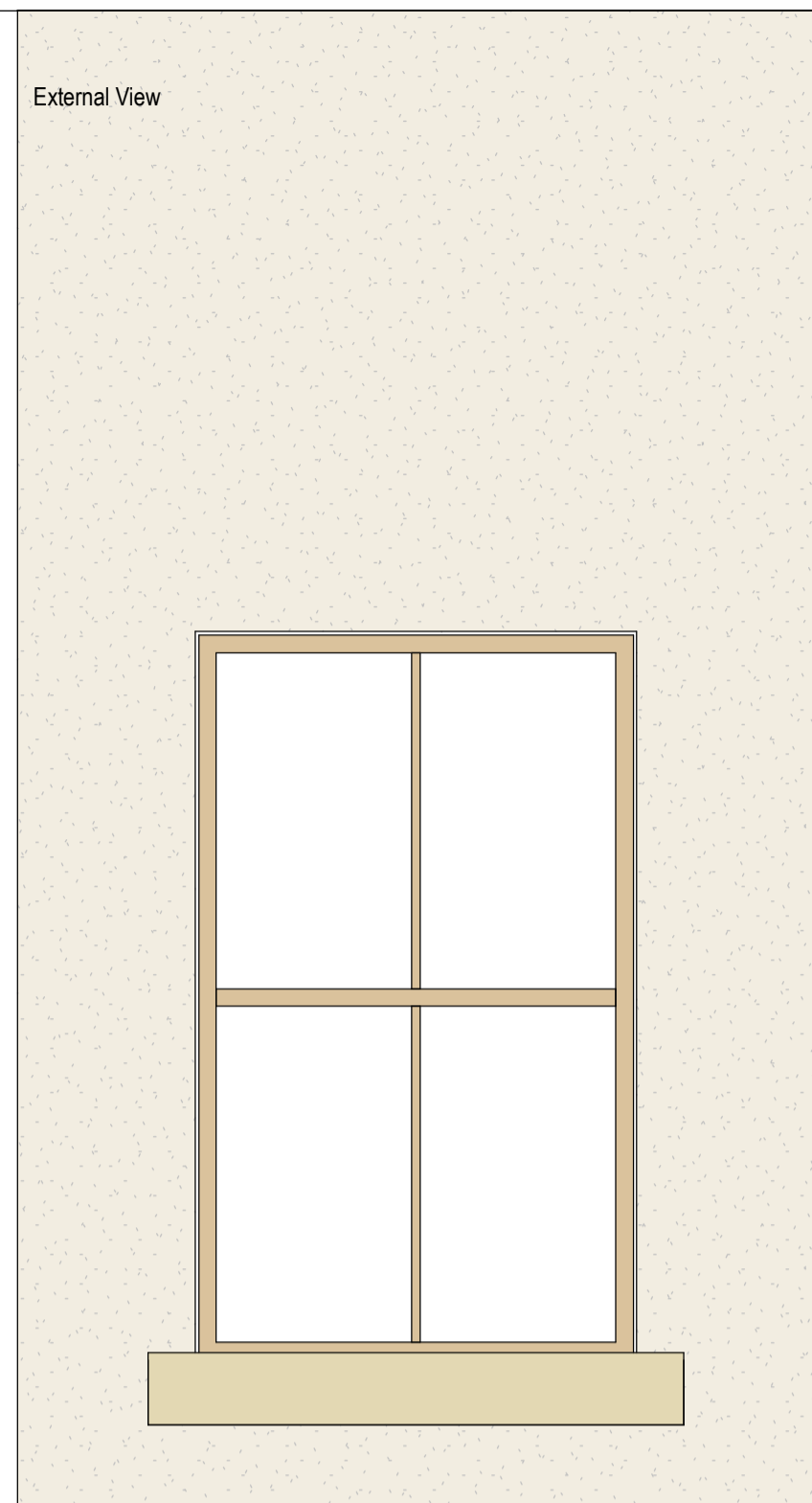

WN_Type_01

32-2 Window Schedule -WN_Type_01					
Window Type	Window Structural Opening		Frame Finish	Description	Count
	Height	Width			
WN-01					
WN-Type 01_Cream	2000	1200	PPC Aluminium + Bronze Colour	4 Panel Aluminium Window with Stone Sill	199
Grand total: 199					

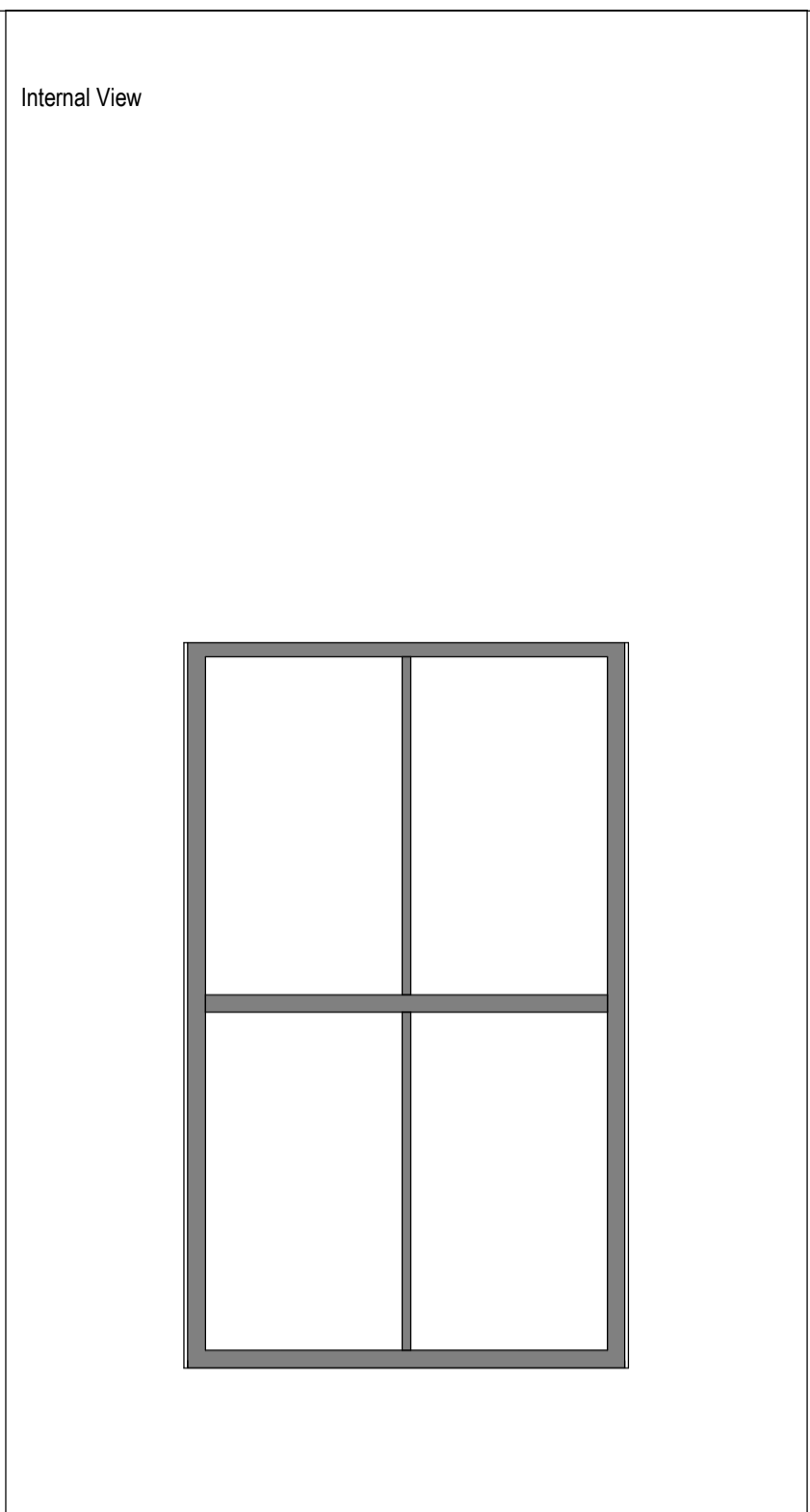
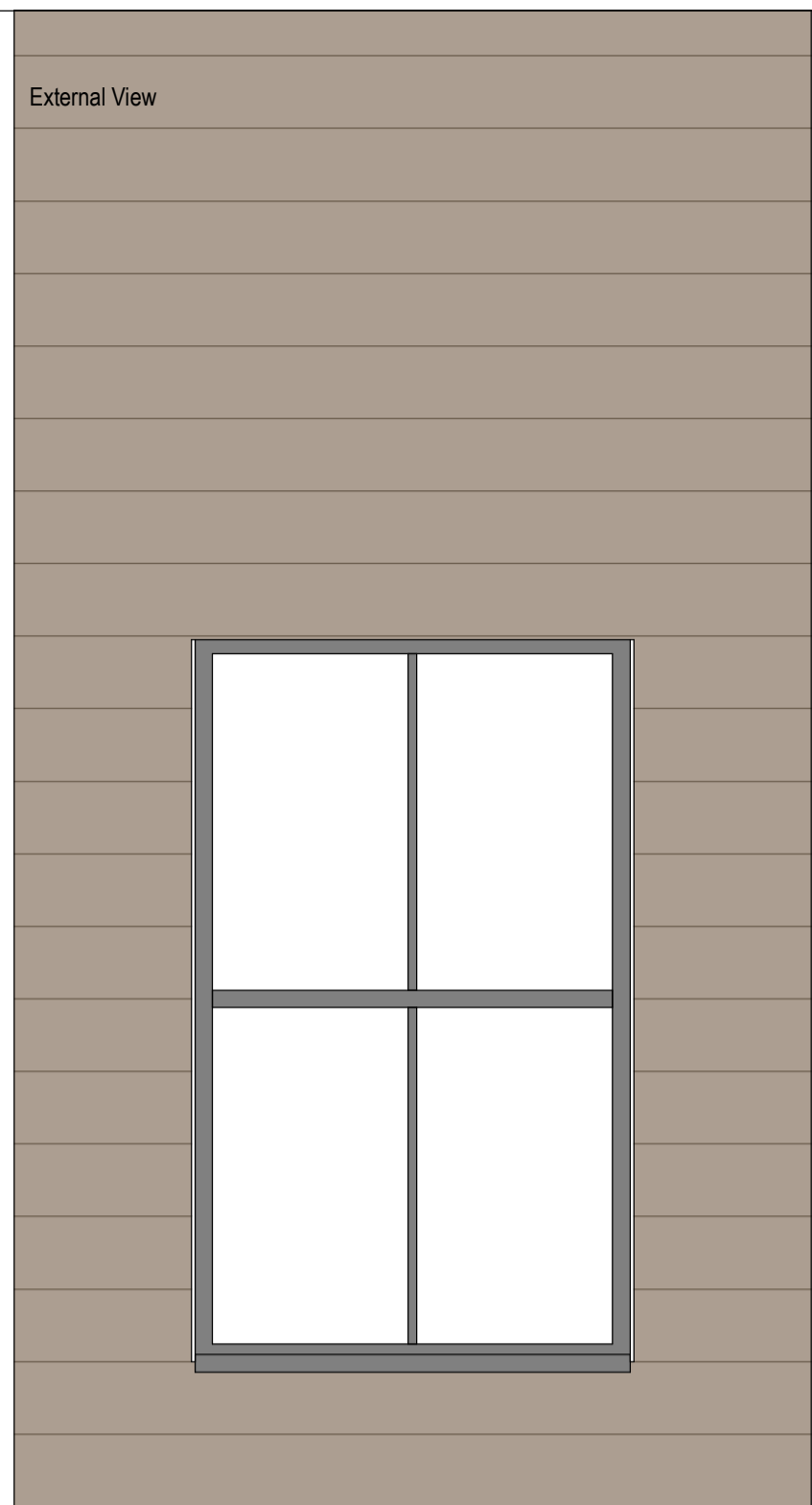

WN_Type_02

32-2 Window Schedule - WN_Type_02					
Window Type	Window Structural Opening		Frame Finish	Description	Count
	Height	Width			
WN-02					
WN-Type 02_DarkGrey	2000	1200	PPC Aluminium + Dark Grey Colour	4 Panel Aluminium Window with Aluminium Sill	330
Grand total: 330					

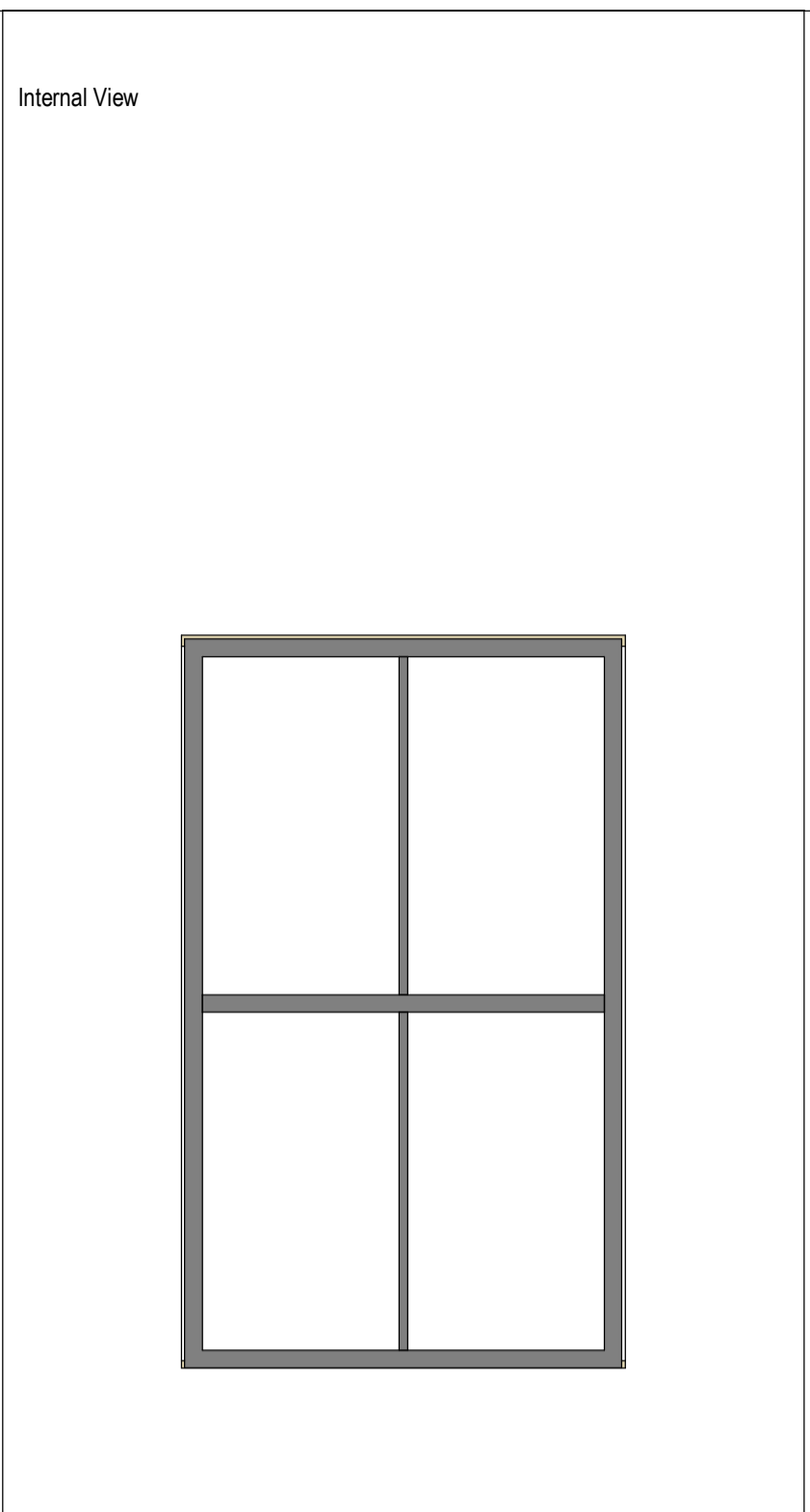
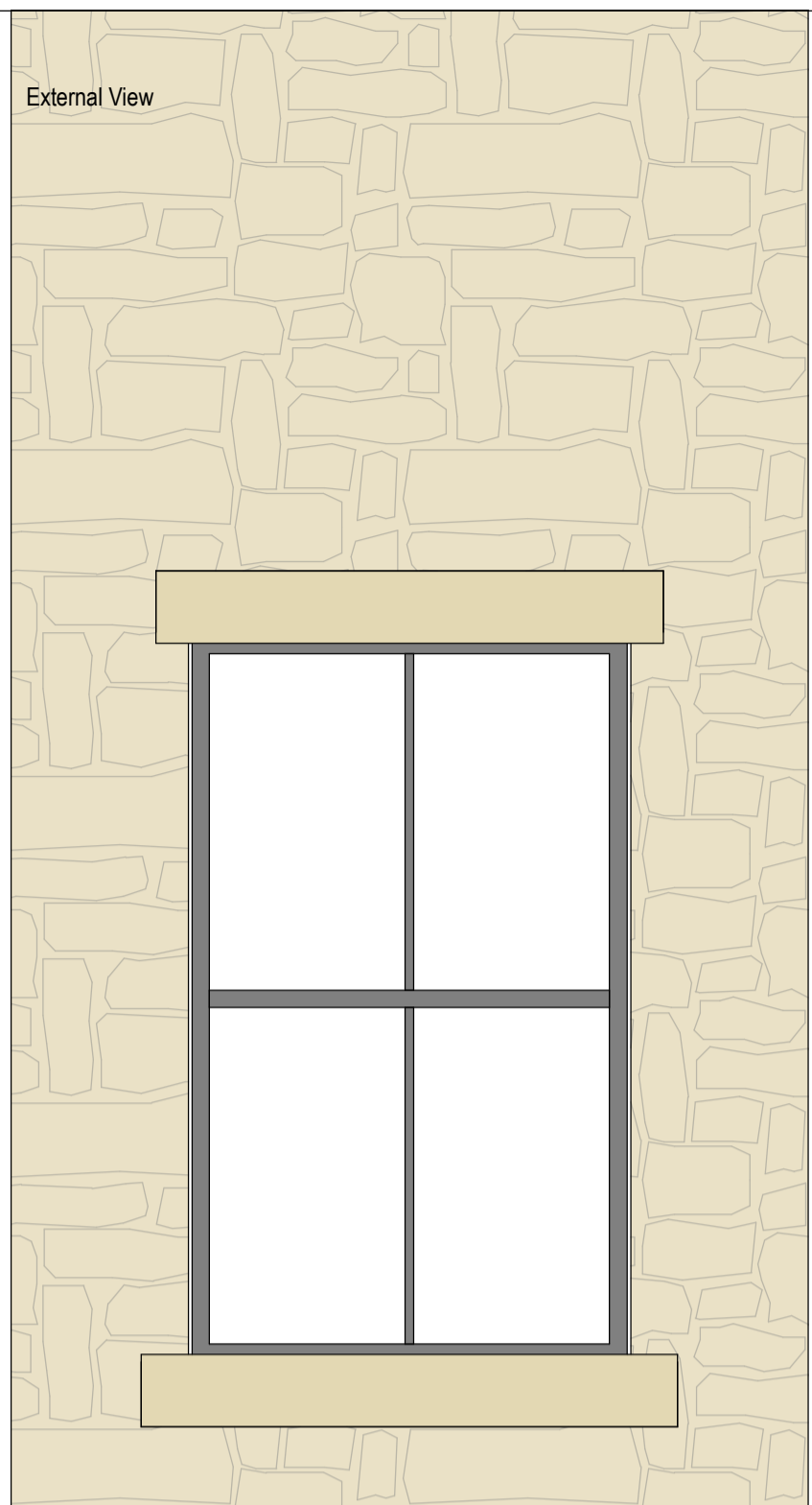

WN_Type_03

32-2 Window Schedule -WN_Type_03					
Window Type	Window Structural Opening		Frame Finish	Description	Count
	Height	Width			
WN-03					
WN-Type 03_DarkGrey	2000	1200	PPC Aluminium + Dark Grey Colour	4 Panel Aluminium Window with Stone Sill and Header	32
Grand total: 32					

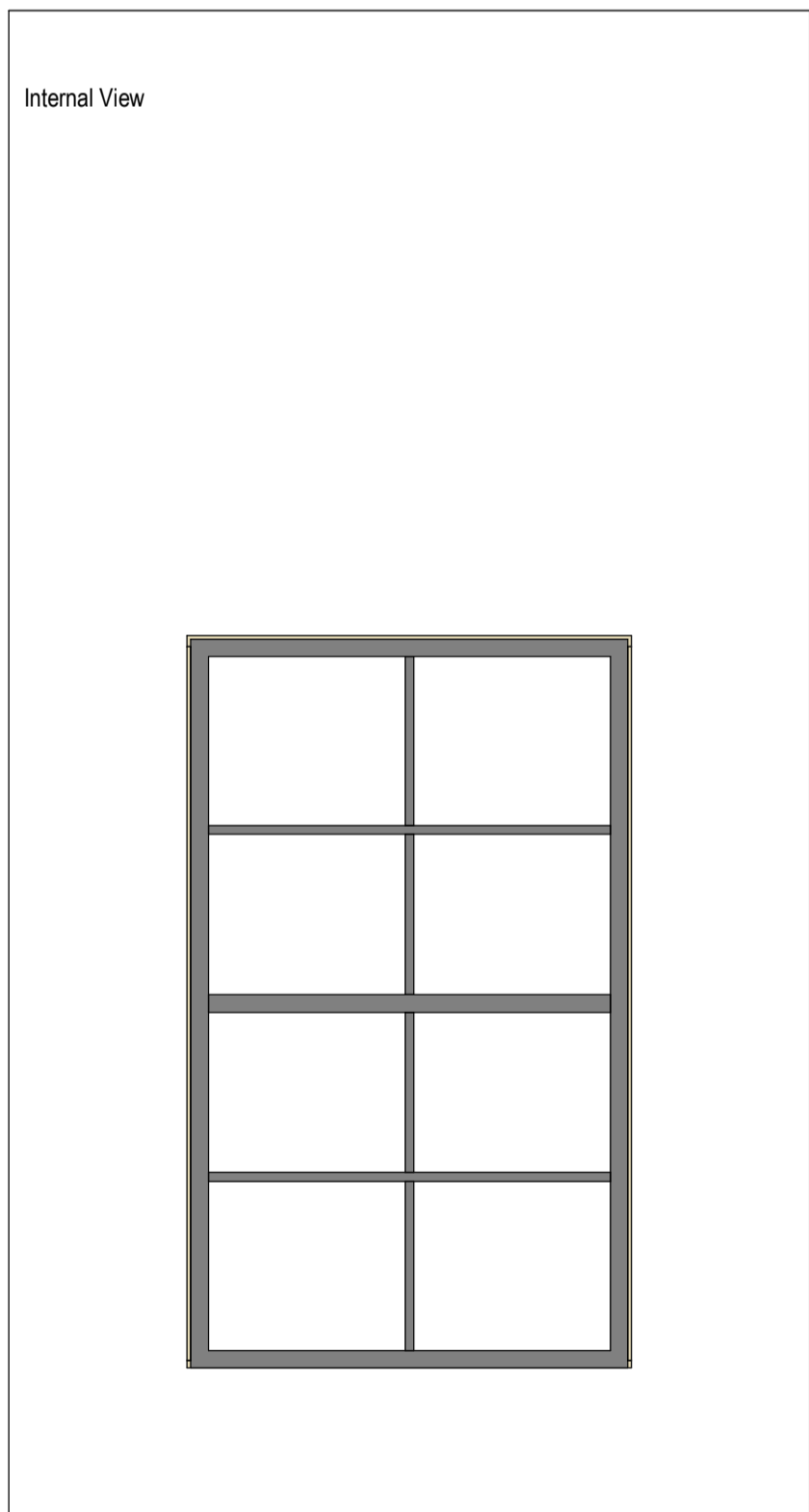
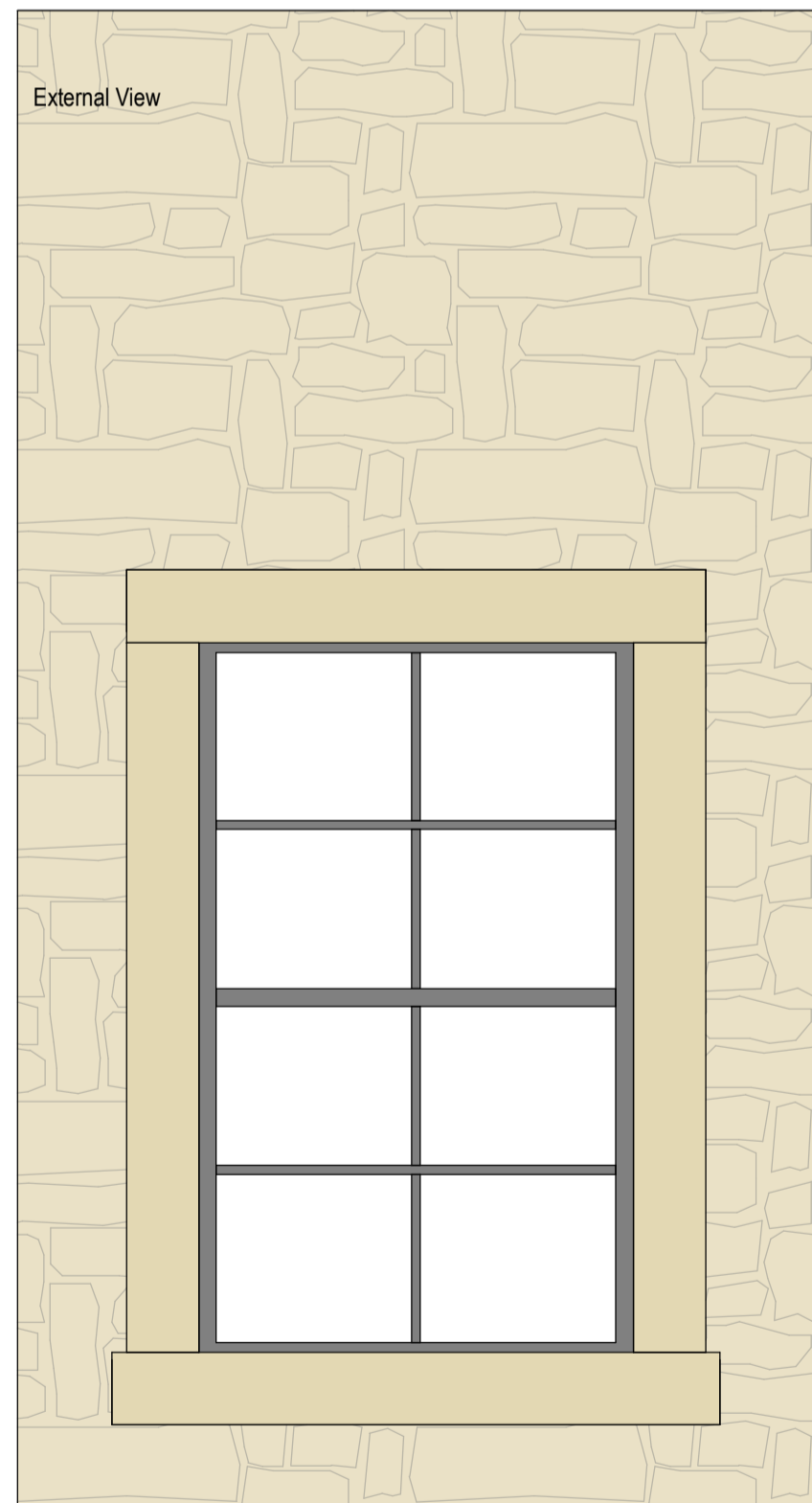

WN_Type_04

32-2 Window Schedule -WN_Type_04					
Window Type	Window Structural Opening		Frame Finish	Description	Count
	Height	Width			
WN-04					
	2000	1200	PPC Aluminium + Dark Grey Colour	8 Panel Aluminium Window with Stone Sill, Reveals and Header	42
Grand total: 42					

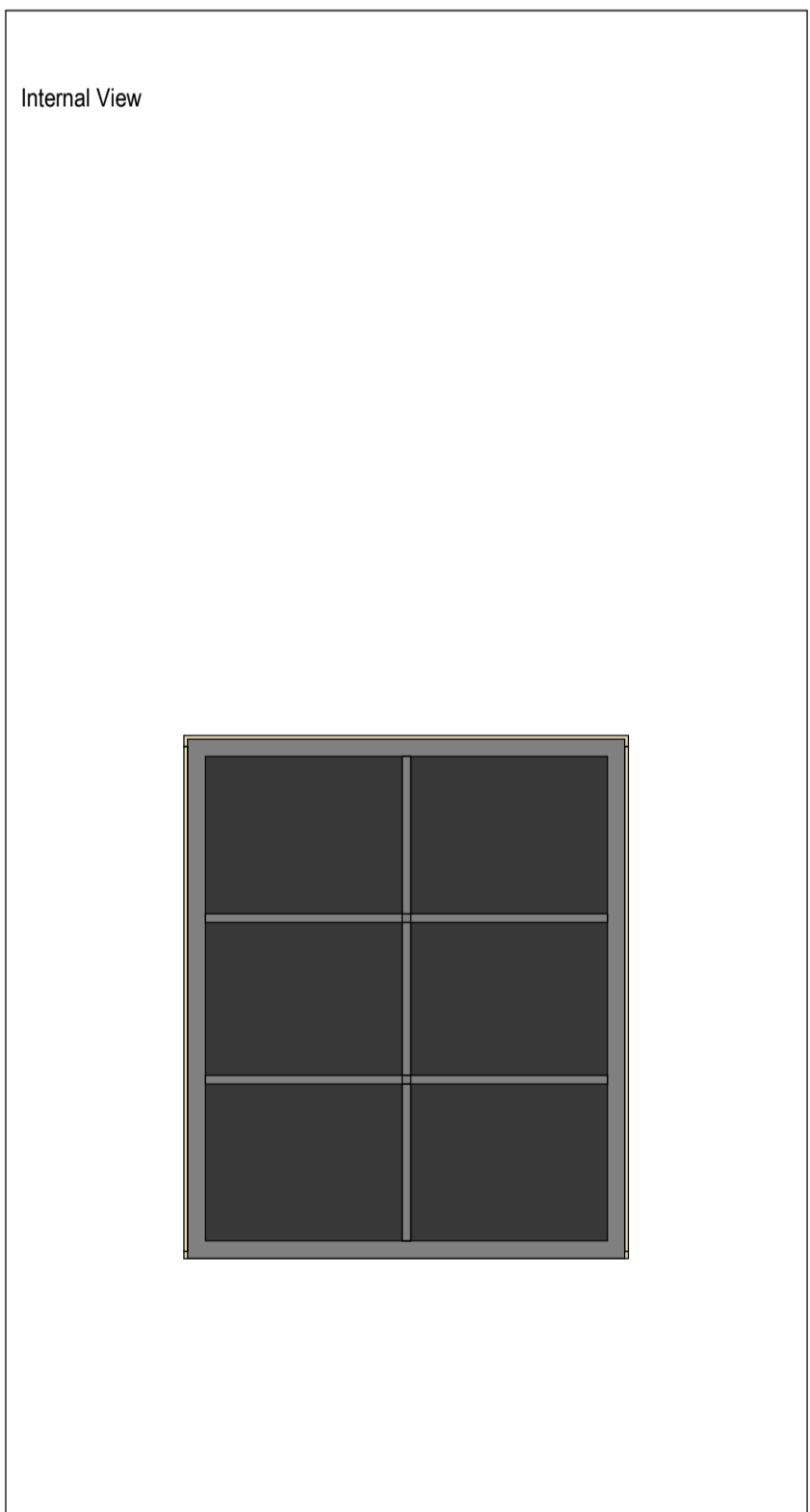
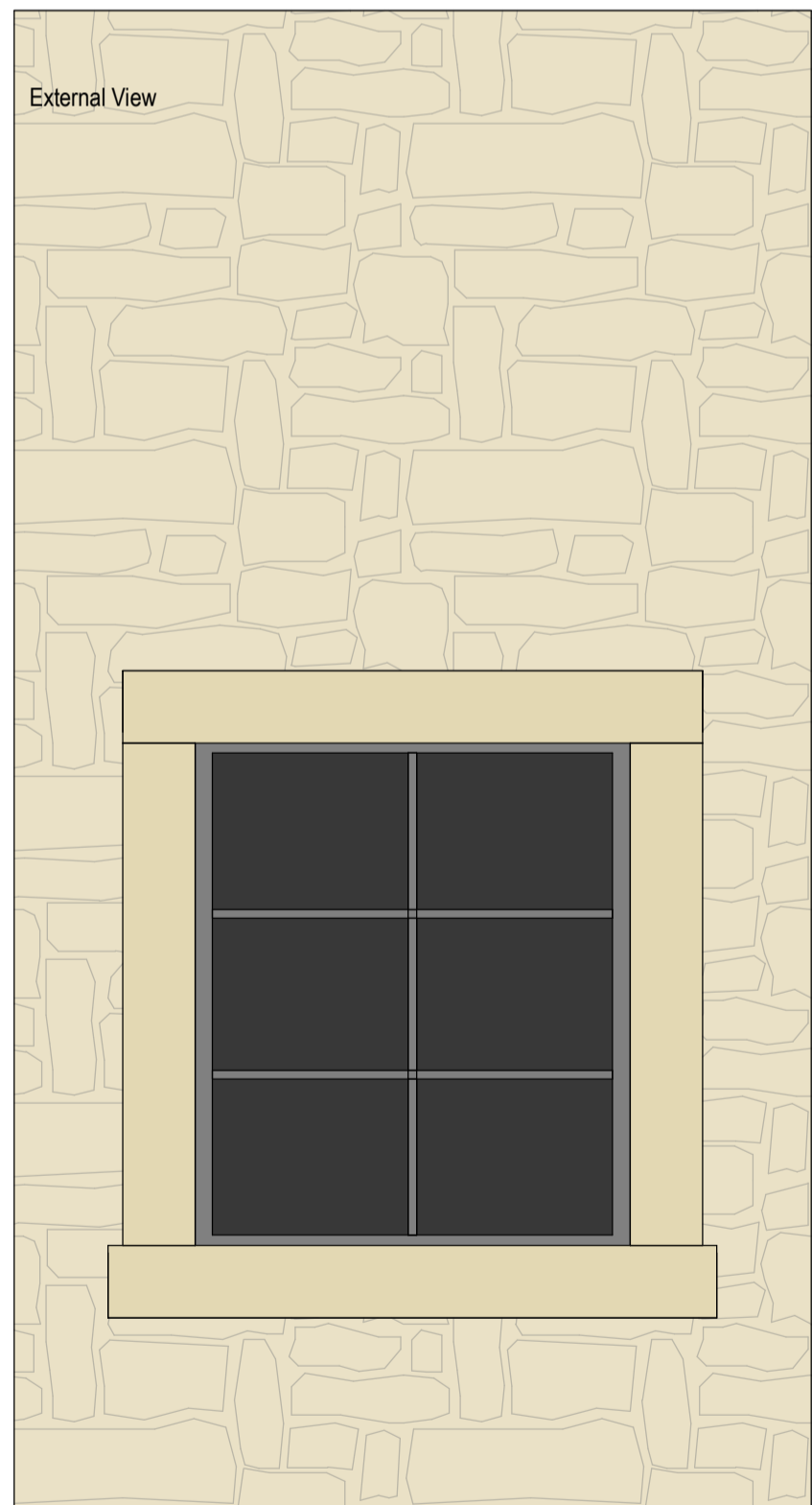

WN_Type_05

Window has black film adhesively applied to the inside face of inner glazing pane.

32-2 Window Schedule -WN_Type_05					
Window Type	Window Structural Opening		Frame Finish	Description	Count
	Height	Width			
WN-05					
WN-Type 05_DarkGrey	1425	1200	PPC Aluminium + Dark Grey Colour	6 Panel Aluminium Window with Stone Sill, Reveals and Header. Opaque Glazing.	6
Grand total: 6					

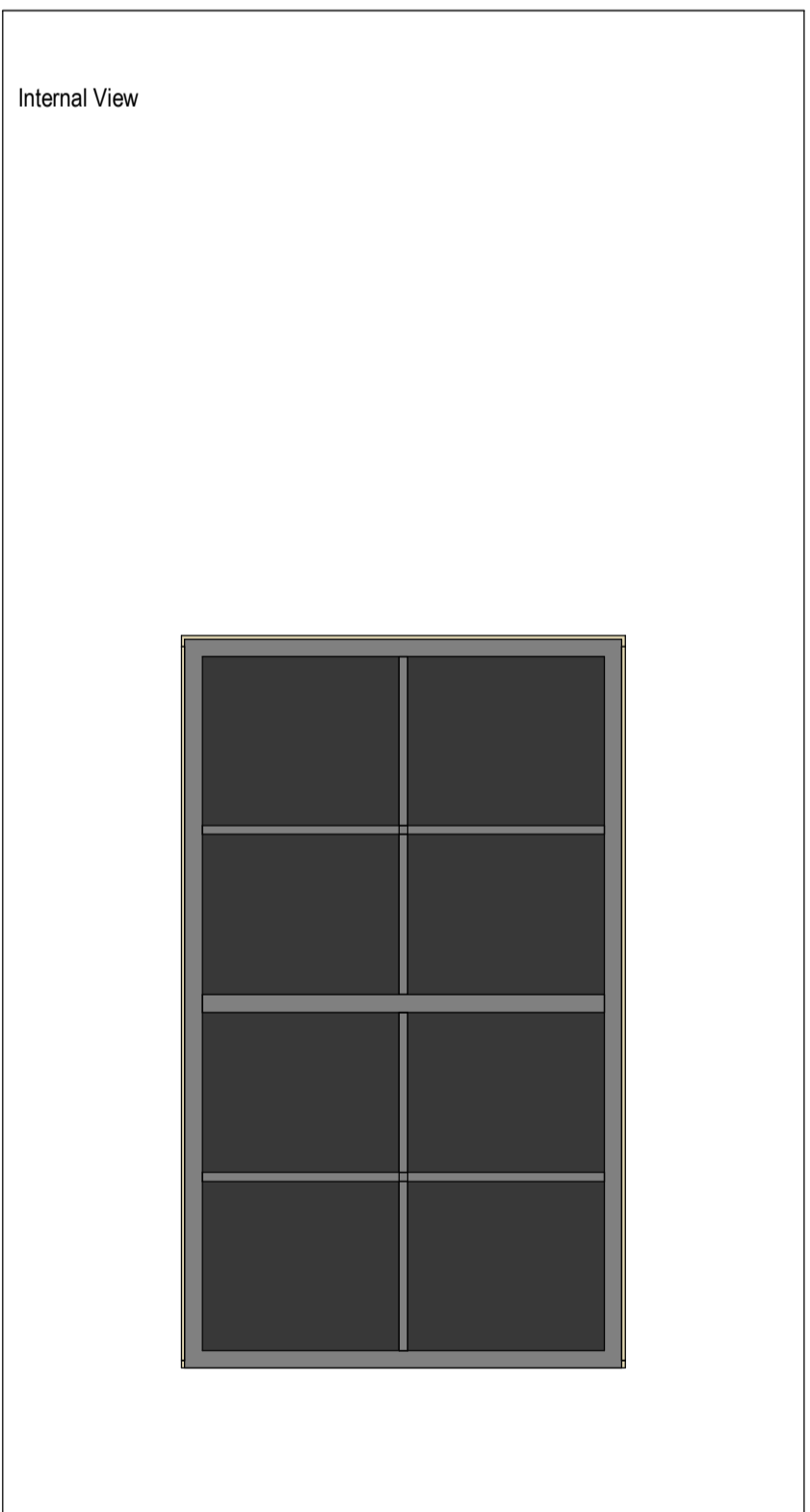
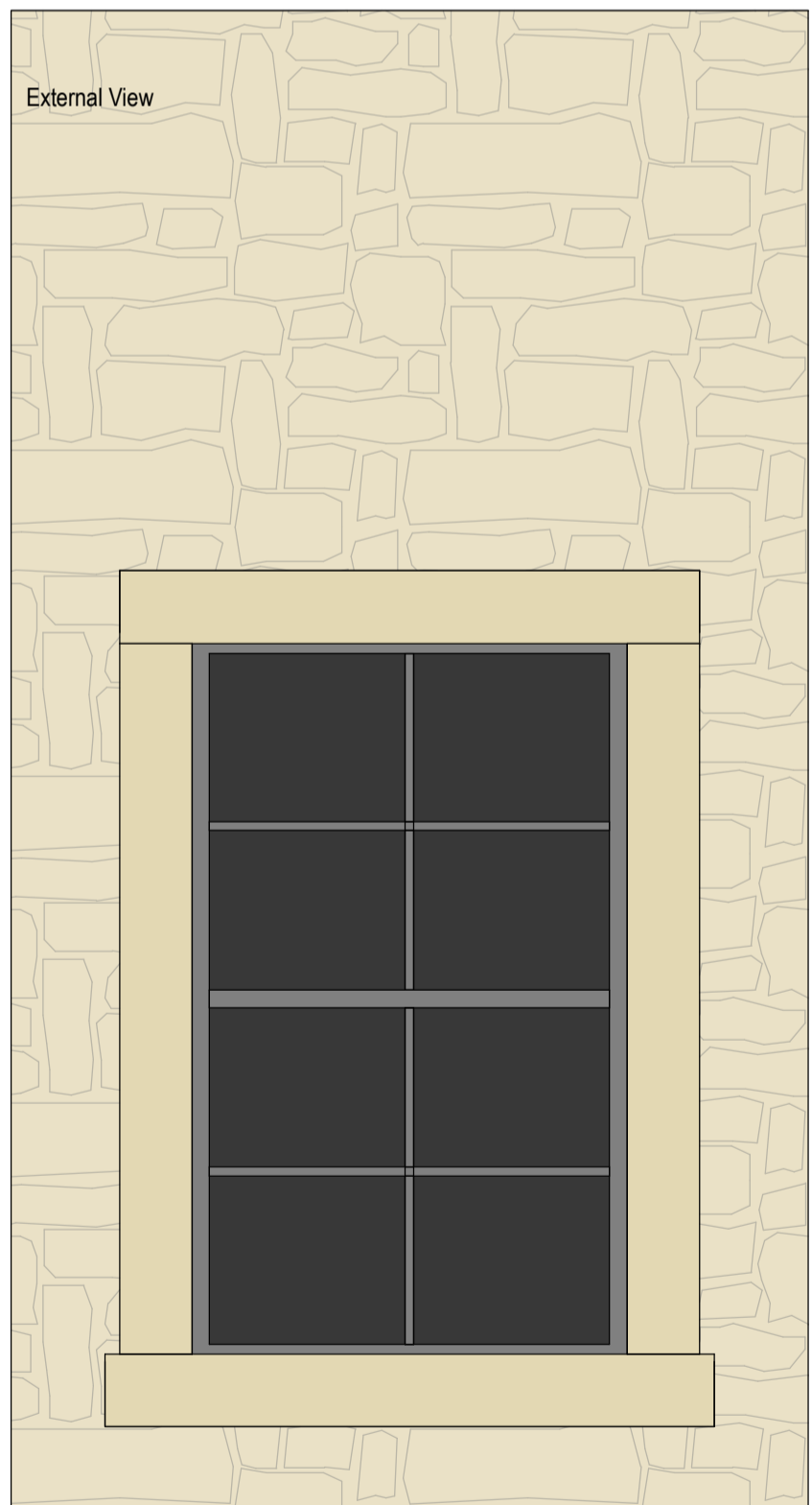

WN_Type_06

Window has black film adhesively applied to the inside face of inner glazing pane.

32-2 Window Schedule -WN_Type_06					
Window Type	Window Structural Opening		Frame Finish	Description	Count
	Height	Width			
WN-06					
WN-Type 06_DarkGrey	2000	1200	PPC Aluminium + Dark Grey Colour	8 Panel Aluminium Window with Stone Sill, Reveals and Header. Opaque Glazing.	3
Grand total: 3					

Keyplan

Notes:
Do not scale off this document/drawing/model for any purposes other than those required in connection with the application for planning consent for the project. This document/drawing/model is prepared for the sole use of EPR Architects, employer and the benefit of the employer's permitted licensees. No liability to any other persons is accepted by EPR Architects.
EPR Architects accepts no liability for any use of this document/drawing/model by parties other than the party for whom it was prepared or for purposes other than those for which it was prepared.
Copyright in the design contained in this document/drawing/model remains vested in EPR Architects.
The area information contained in this document/drawing/model/schedule reflects the anticipated approximate areas of the project based on the current state of the design. The areas/dimensions have been calculated, generally in accordance with the RICS Code of Measuring Practice, 6th Edition and have been calculated in metric units and expressed in both metric and imperial units. Where there is a discrepancy, the metric units take precedence.

Current Revision Description (Post Final Stage 4 Submission)

Key Legend For 31 - External Windows Package:

- All windows to have cavity barriers installed around structural opening, performance as per Fire Strategy Report.
- Where windows are installed with a sill height below 800mm from FFL, glazing to be designed to Part K requirements, with:
 - Guarding performance achieved
 - Glazing in Critical Location
 - To be robust.
 - To meet the minimum glazing pane thicknesses
- All windows are double-glazed units unless stated otherwise.
- Any controls associated with windows or window fittings to be located between 800mm and 1000mm above FFL.
- Please refer to EPR schedule drawings for further details about individual windows and required performance.
- Acoustic requirements to achieve the minimum acoustic performance standards as set in the latest Hoare Lea acoustic report.
- Any fire rating values to windows are for both Integrity and Insulation fire rating values/performance. Steel windows should be allowed for any fire rated windows in pricing allocations at this stage over aluminium frames. Steel vs Aluminium frame requirement will need to be reviewed and finalised with the window supplier.

Finishes:

- Dark Grey - Interpon Steel Blue Platinum Y22071
- Bronze - Interpon Golden Beach YW255F
- Light Grey - Interpon Anodic Ice YW201E

Hotel/FEC to be PPC Aluminium.
Waterpark to be Anodised Aluminium.

Note:

- For Internal Glazing refer to the 36 series.

P07	Planning - Condition 5 Issue	xx.06.23	SH	AJ
P06	RIBA STAGE 4 ISSUE	07.10.22	SL	SIB
P05	RIBA STAGE 4 ISSUE	30.09.22	SL	AJ
P04	RIBA STAGE 4 ISSUE	23.09.22	SL	AJ
P03	T02.1 PACKAGE RELEASE	15.07.22	SL	AJ
P02	RIBA Stage 3 - Final Issue	30.03.22	DB	AJ
P01	RIBA Stage 3 - Part 1 Issue	18.02.22	DB	AJ
No.	Revision	Date	Initial	Chk'd

EPR ARCHITECTS
+44 20 7312 7600
www.epr.co.uk

Proposed Great Wolf Lodge - Chesterton, Bicester, Oxfordshire EPR Project No 10875

Windows - Types 1-6

Scale @A1 Purpose of Issue Status code Revision
As indicated For Information **S2 - P07**

Project Code Originator Zone Level Type Rate Class Number
10875 - EPR - ZZ - ZZ - DR - A - 31-2600

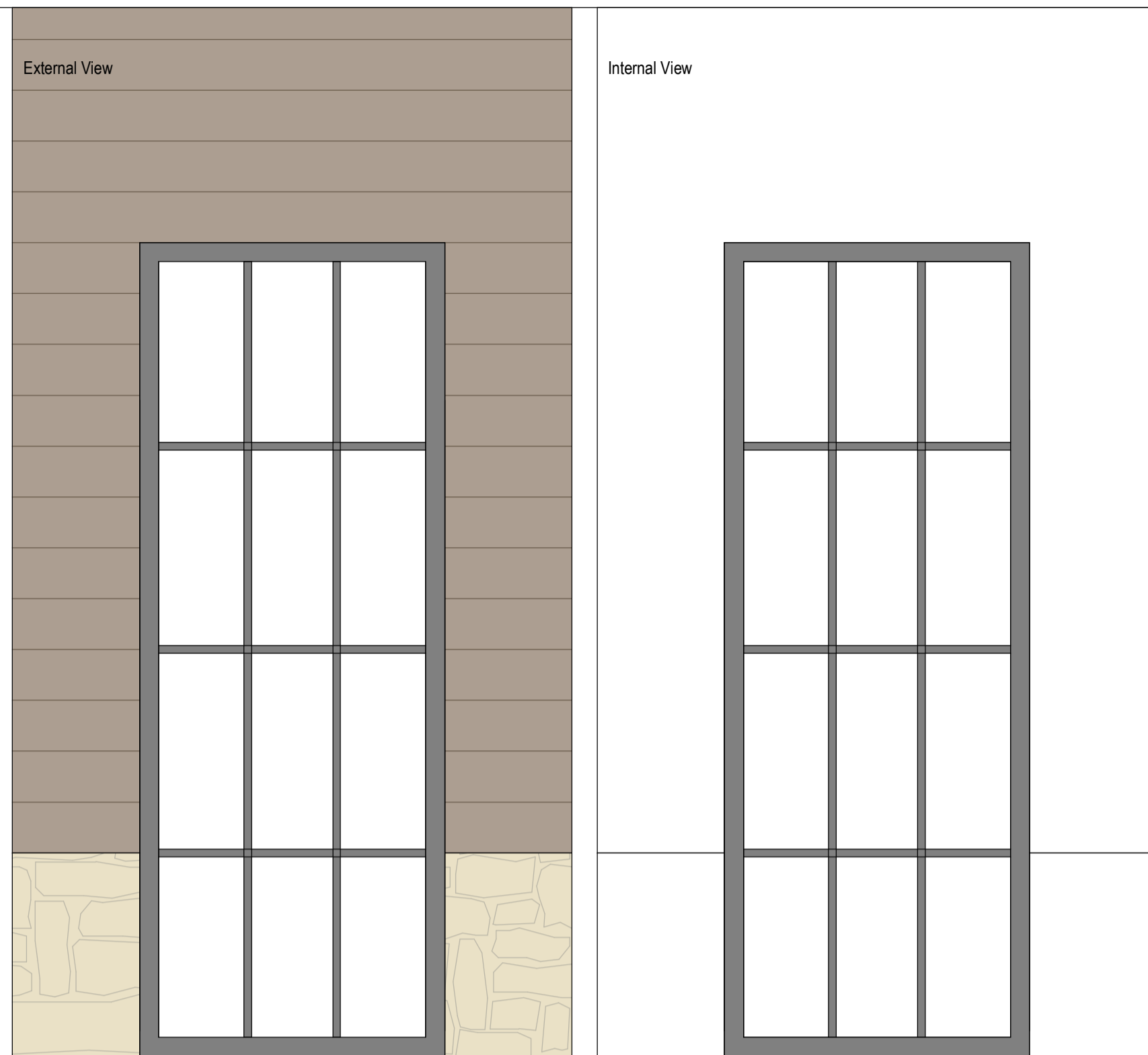

WN_Type_13

32-2 Window Schedule -WN_Type_13					
Window Type	Window Structural Opening		Frame Finish	Description	Count
	Height	Width			
WN-13					
WN-Type 13_DarkGrey	3200	1200	PPC Aluminium + Dark Grey Colour	12 Panel Aluminium Window with Aluminium Sill	2
Grand total: 2					

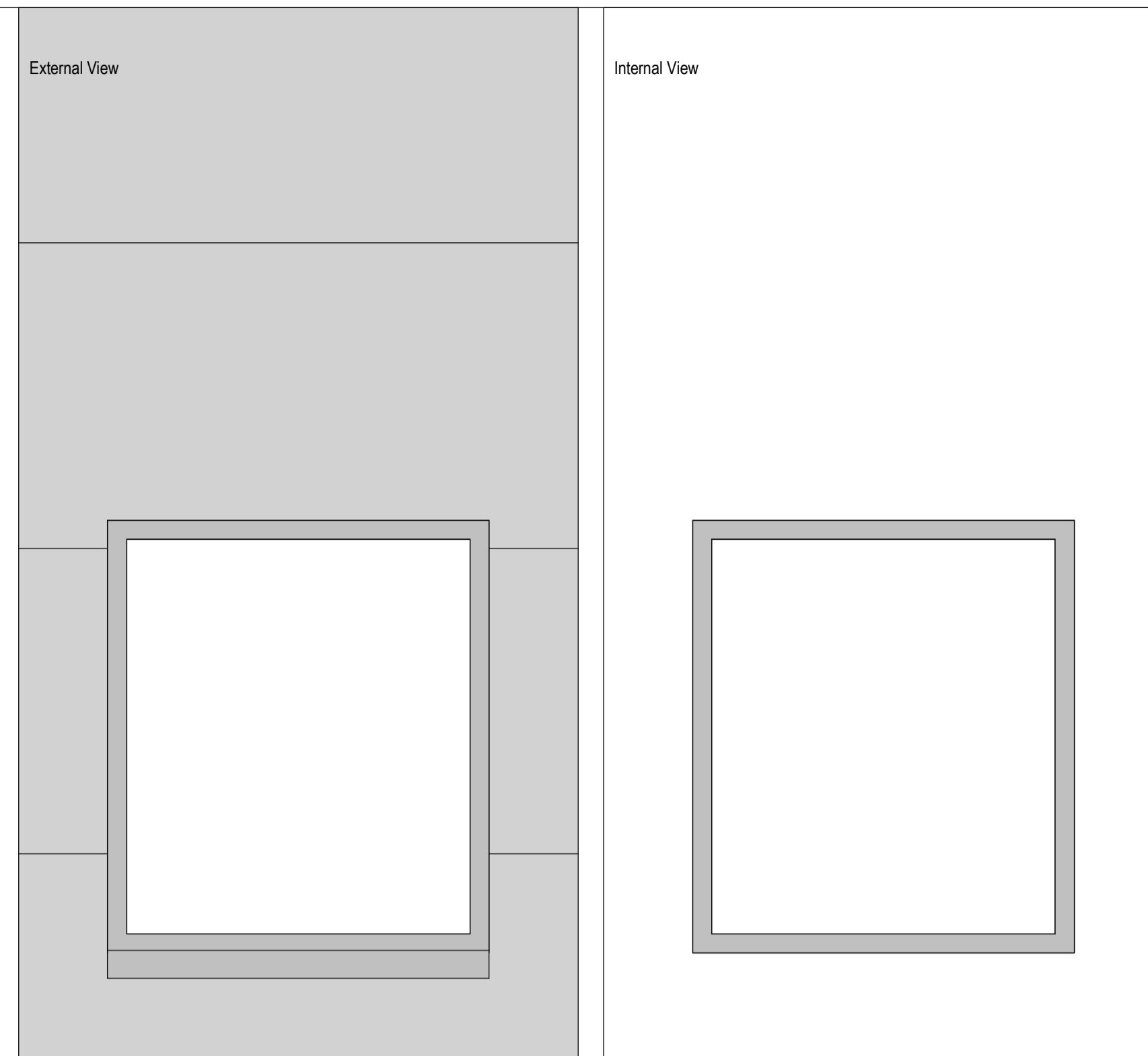

WN_Type_14

32-2 Window Schedule -WN_Type_14					
Window Type	Window Structural Opening		Frame Finish	Description	Count
	Height	Width			
WN-14					
WN-Type 14_LightGrey	1700	1500	Anodised Aluminium + Light Grey Colour	Anodised Aluminium Window with Aluminium Sill	6
Grand total: 6					

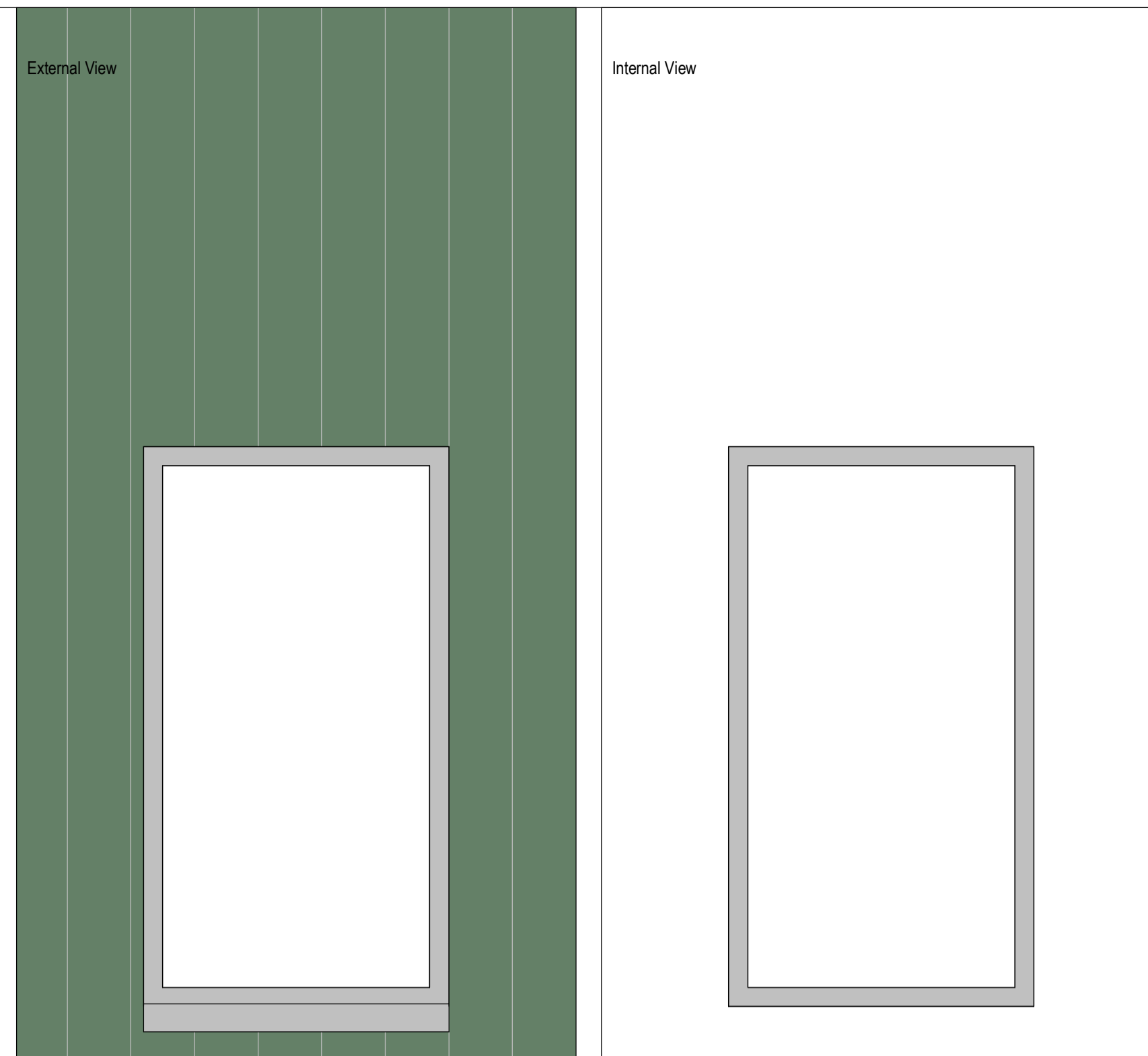

WN_Type_15

32-2 Window Schedule -WN_Type_15					
Window Type	Window Structural Opening		Frame Finish	Description	Count
	Height	Width			
WN-15					
WN-Type 15_LightGrey	2200	1200	Anodised Aluminium + Light Grey Colour	Anodised Aluminium Window with Aluminium Sill	2
Grand total: 2					

Keyplan

Notes:
Do not scale off this document/drawing/model for any purposes other than those required in connection with the application for planning consent for the project. This document/drawing/model is prepared for the sole use of EPR Architects' employer and the benefit of the employer's permitted licensees. No liability to any other persons is accepted by EPR Architects.
EPR Architects accepts no liability for any use of this document/drawing/model by parties other than the party for whom it was prepared or for purposes other than those for which it was prepared.
Copyright in the design contained in this document/drawing/model remains vested in EPR Architects.
The area information contained in this document/drawing/model/schedule reflects the anticipated approximate areas of the project based on the current state of the design. The areas/dimensions have been calculated generally in accordance with the RICS Code of Measuring Practice, 6th Edition and have been calculated in metric units and expressed in both metric and imperial units. Where there is a discrepancy, the metric units take precedence.

Current Revision Description (Post Final Stage 4 Submission)

Key Legend For 31 - External Windows Package:

- All windows to have cavity barriers installed around structural opening, performance as per Fire Strategy Report.
- Where windows are installed with a sill height below 800mm from FFL, glazing to be designed to Part K requirements, with:
 - Guarding performance achieved
 - Glazing in Critical Location
 - To being robust.
 - To meet the minimum glazing pane thicknesses
- All windows are double-glazed units unless stated otherwise
- Any controls associated with windows or window fittings to be located between 800mm and 1000mm above FFL
- Please refer to EPR schedule drawings for further details about individual windows and required performance.
- Acoustic requirements to achieve the minimum acoustic performance standards as set in the latest Hoare Lea acoustic report.
- Any fire rating values to windows are for both Integrity and Insulation fire rating values/performance. Steel windows should be allowed for any fire rated windows in pricing allocations at this stage over aluminium frames. Steel vs Aluminium frame requirement will need to be reviewed and finalised with the window supplier.

Finishes:

- Dark Grey - Interpon Steel Blue Platinum Y22071
- Bronze - Interpon Golden Beach YW255F
- Light Grey - Interpon Anodic Ice YW201E

Hotel/FEC to be PPC Aluminium.
Waterpark to be Anodised Aluminium.

Note:

- For Internal Glazing refer to the 36 series.

P06	Planning - Condition 5 Issue	xx.05.23	SH	AJ
P05	RIBA STAGE 4 ISSUE	30.09.22	SL	AJ
P04	RIBA STAGE 4 ISSUE	23.09.22	SL	AJ
P03	T02.1 PACKAGE RELEASE	15.07.22	SL	AJ
P02	RIBA Stage 3 - Final Issue	30.03.22	DB	AJ
P01	RIBA Stage 3 - Part 1 Issue	18.02.22	DB	AJ
No.	Revision	Date	Initial	Chk'd
EPR ARCHITECTS +44 20 7312 7600 www.epr.co.uk				
Proposed Great Wolf Lodge - Chesterton, Bicester, Oxfordshire			EPR Project No 10875	
Windows - Types 13-15				
Scale @A1	Purpose of Issue	Status code Revision		
As indicated	For Information	S2 - P06		
Project Code	Originator	Zone	Level	Type
10875 - EPR - ZZ - ZZ - DR - A - 31-2602				

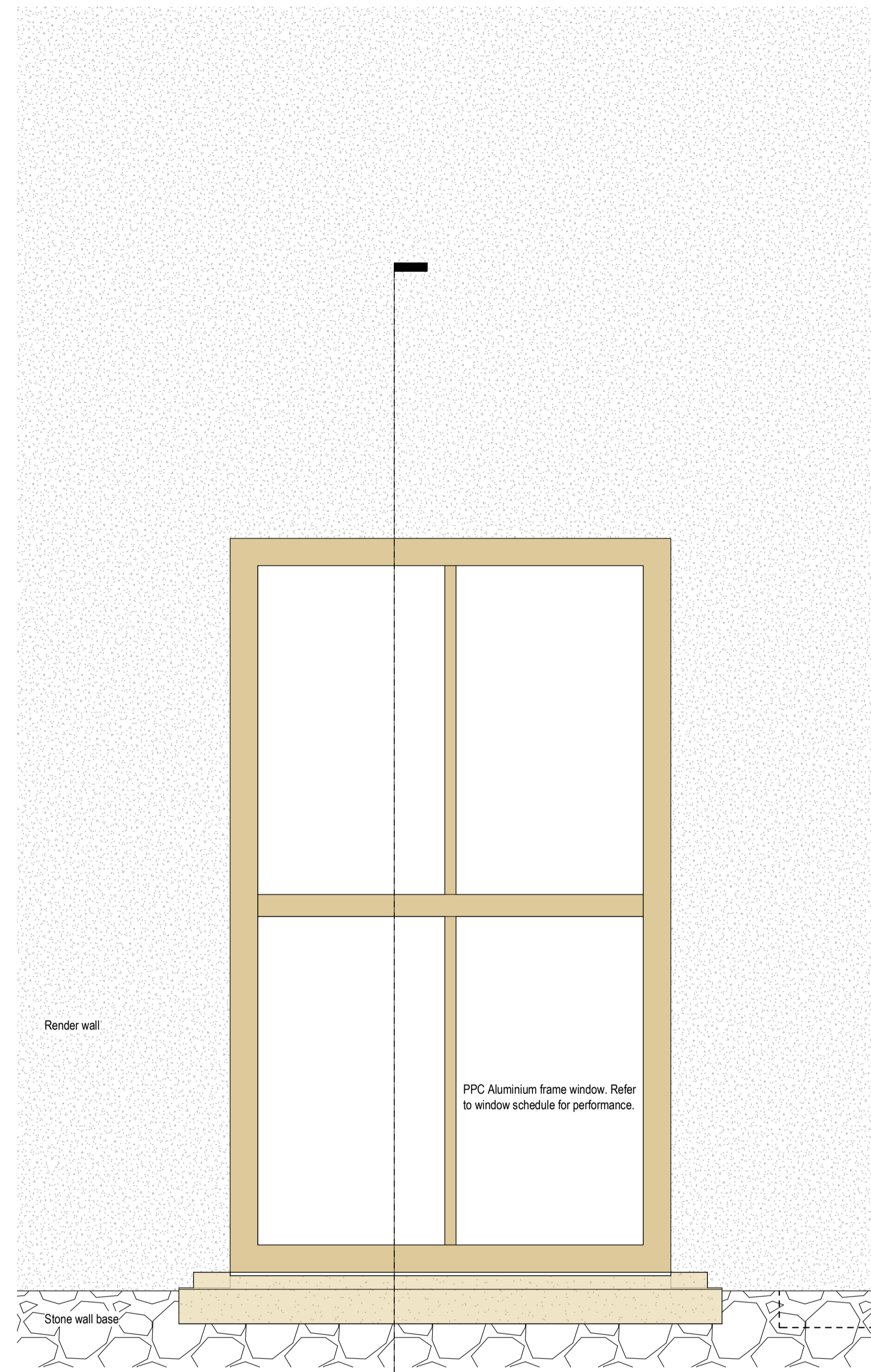

1 Typical Window Elevation - Type 01
1:10

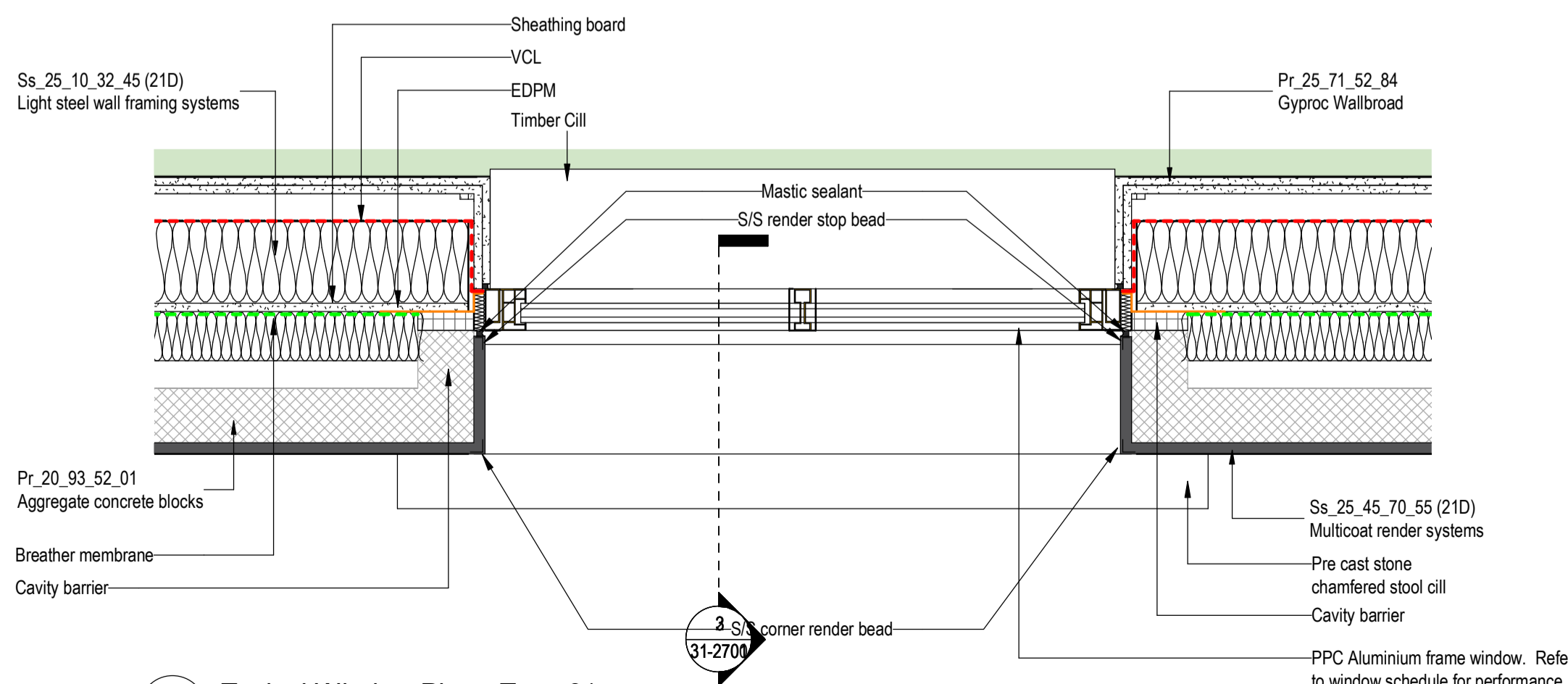

2 Typical Window Plan - Type 01
1:10

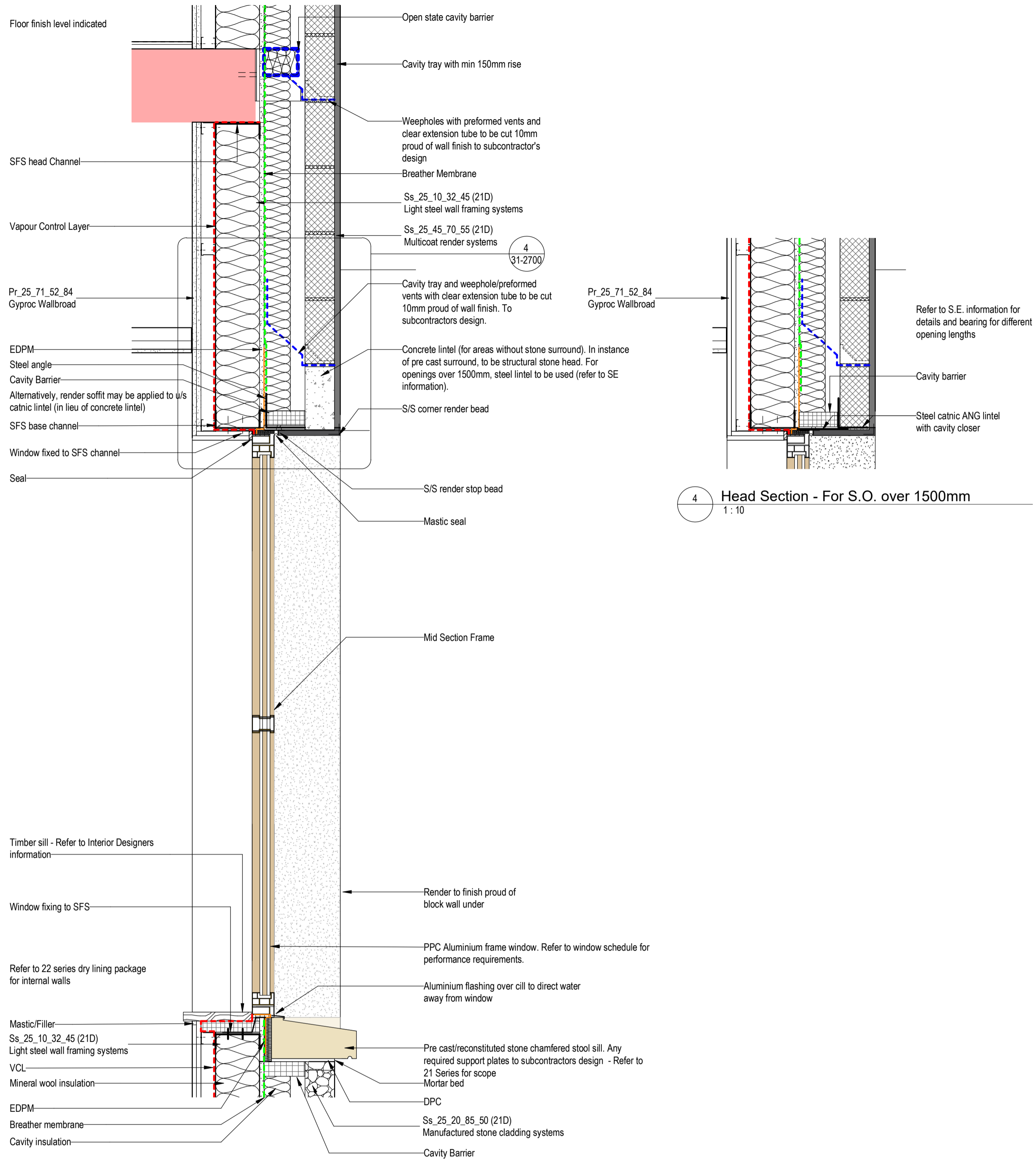

3 Typical Window Section - Type 01
1:10

4 Head Section - For S.O. over 1500mm
1:10

Keyplan

Notes:
Do not scale off this document/drawing/model for any purposes other than those required in connection with the application for planning consent for the project. This document/drawing/model is prepared for the sole use of EPR Architects' employer and the benefit of the employer's permitted licensees. No liability to any other persons is accepted by EPR Architects.
EPR Architects accepts no liability for any use of this document/drawing/model by parties other than the party for whom it was prepared or for purposes other than those for which it was prepared.
Copyright in the design contained in this document/drawing/model remains vested in EPR Architects.
The area information contained in this document/drawing/model/schedule reflects the anticipated approximate areas of the project based on the current state of the design. The areas/dimensions have been calculated generally in accordance with the RICS Code of Measuring Practice, 6th Edition and have been calculated in metric units and expressed in both metric and imperial units. Where there is a discrepancy, the metric units take precedence.

Current Revision Description (Post Final Stage 4 Submission)

Key Legend For 31 - External Windows Package:

- All windows to have cavity barriers installed around structural opening, performance as per Fire Strategy Report.
- Where windows are installed with a sill height below 800mm from FFL, glazing to be designed to Part V requirements, with:
 - Guarding performance achieved
 - Glazing in Critical Location
 - To be robust.
 - To meet the minimum glazing pane thicknesses
- All windows are double glazed units unless stated otherwise.
- Any controls associated with windows or window fittings to be located between 800mm and 1000mm above FFL.
- Please refer to EPR schedule drawings for further details about individual windows and required performance.
- Acoustic requirements to achieve the minimum acoustic performance standards as set in the latest Hoare Lea acoustic report.
- Any fire rating values to windows are for both integrity and insulation fire rating values/performance. Steel windows should be allowed for any fire rated windows in pricing allocations at this stage over aluminium frames. Steel vs Aluminium frame requirement will need to be reviewed and finalised with the window supplier.

Finishes:

- Dark Grey - Interpon Steel Blue Platinum YZ2071
- Bronze - Interpon Golden Beach YW255F
- Light Grey - Interpon Anodic Ice YW201E

Hotel/FEC to be PPC Aluminium.
Waterpark to be Anodised Aluminium.

Note:

- For Internal Glazing refer to the 36 series.

No.	Revision	Date	Initial	Chk'd
P04	Planning - Condition 5 Issue	xx.06.23	SH	AJ
P03	RIBA STAGE 4 ISSUE	23.09.22	SL	AJ
P02	Updates to detail and notes added	12.08.22	SL	AJ
P01	T02.1 PACKAGE RELEASE	15.07.22	SL	AJ

EPR ARCHITECTS
+44 20 7312 7600
www.epr.co.uk

Proposed Great Wolf Lodge - Chesterton, Bicester, Oxfordshire
EPR Project No 10875

Window Typical Details - Type 01

Scale	Purpose of Issue	Status code	Revision
As indicated	For Information	S2	P04

Project Code: 10875 - EPR - ZZ - ZZ - DR - A - 31-2700

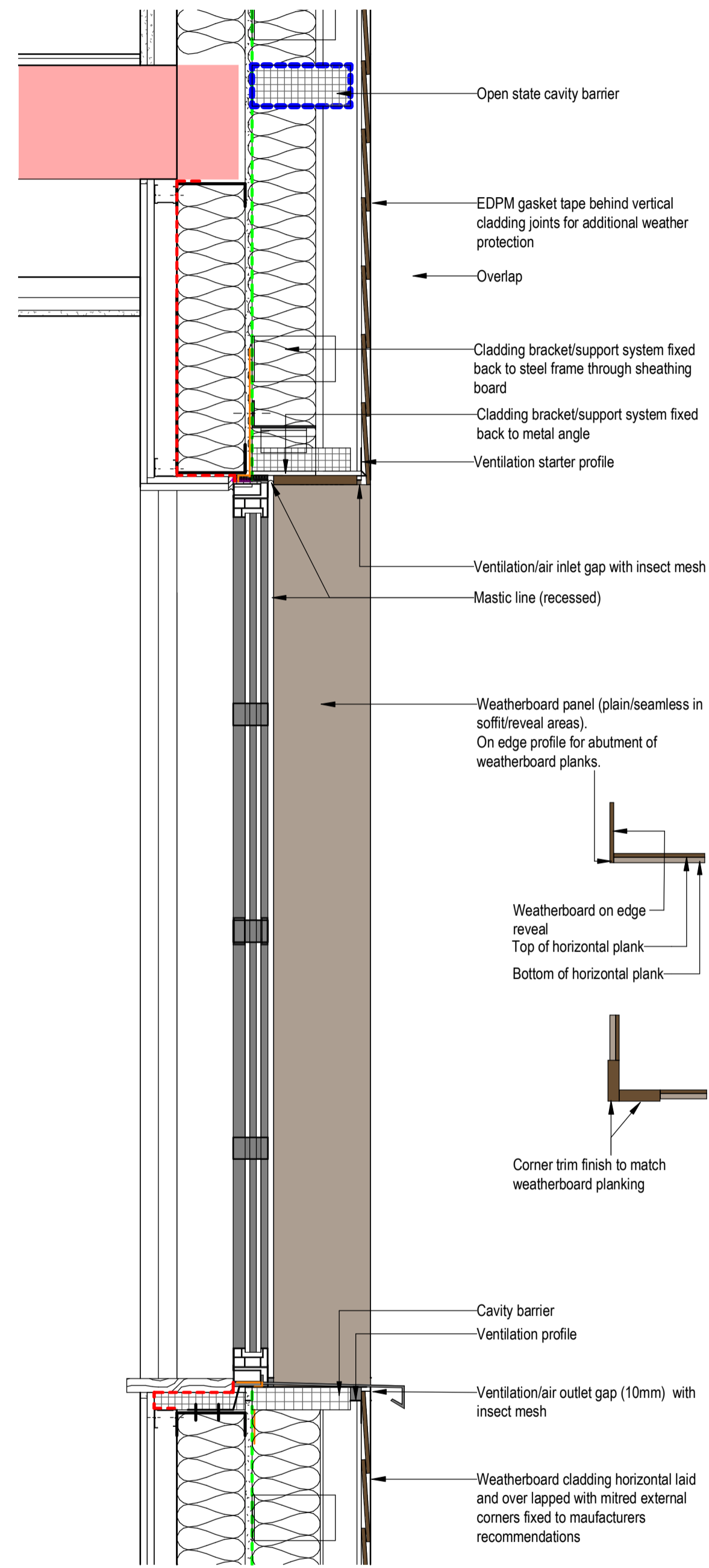

1 Typical Window Section - Type 02
1:10

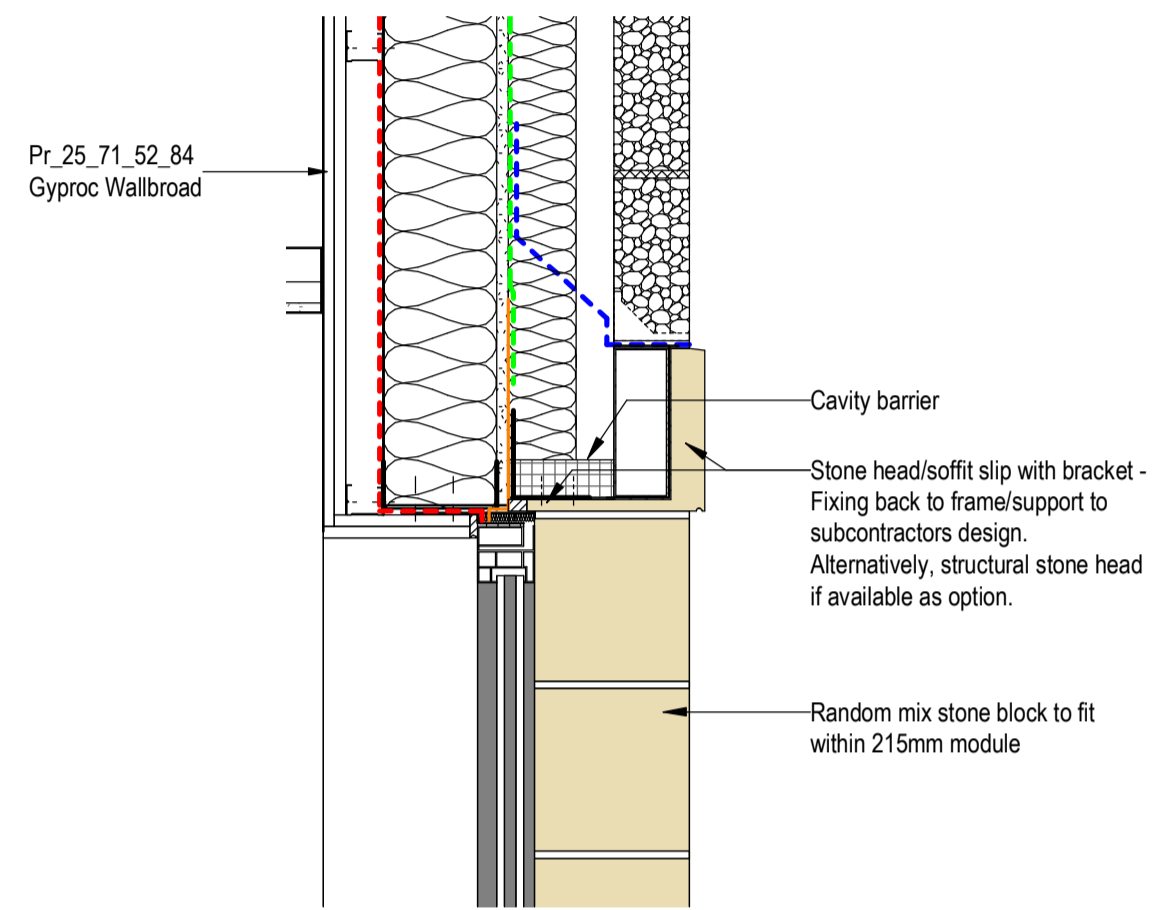

2 Head Section - Type 03 Stone Head
1:10

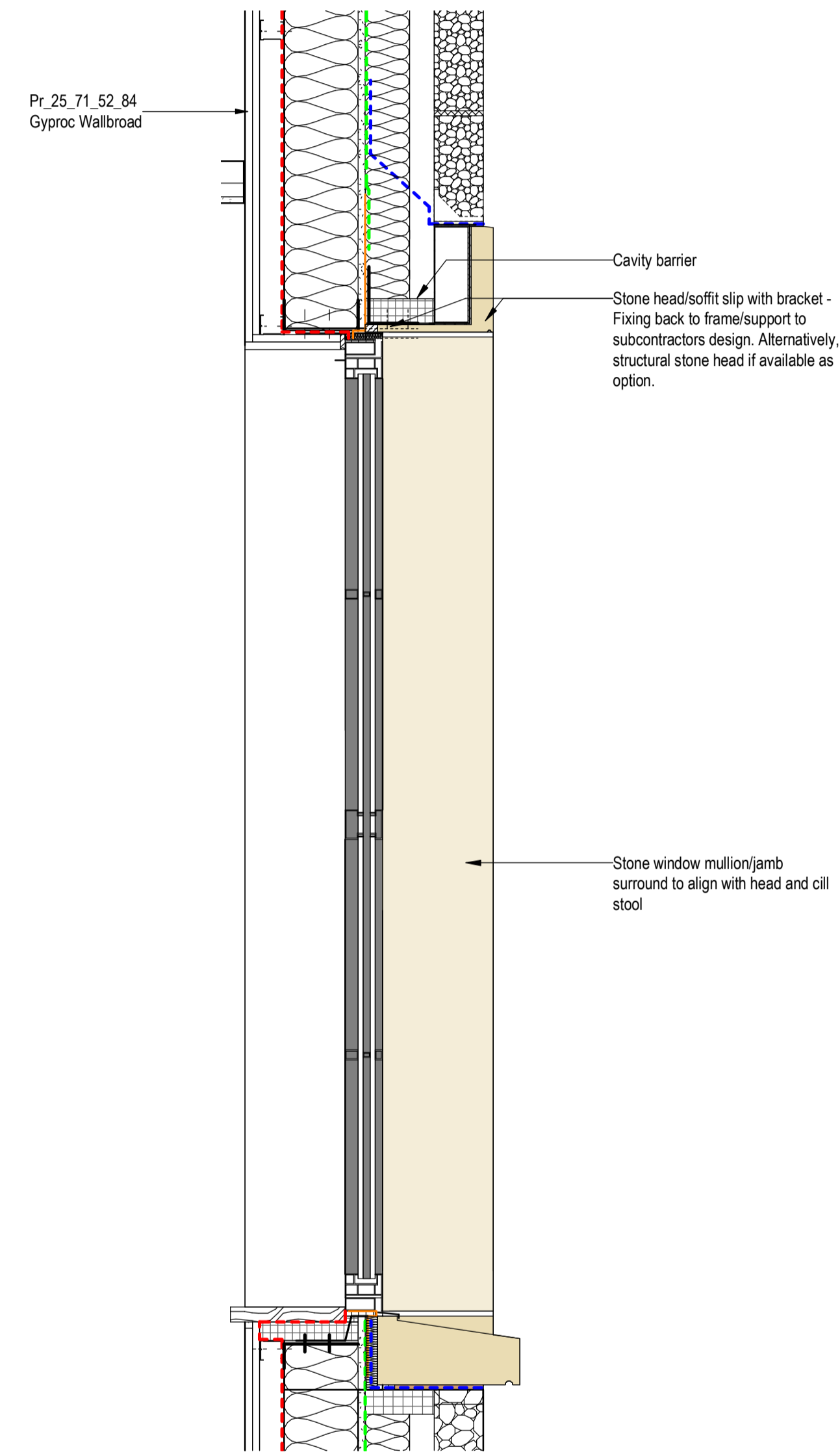

3 Head Section - Type 04 Stone Head/Surround/Cill
1:10

Keyplan

Notes:
Do not scale off this drawing/model for any purposes other than those required in connection with the application for planning consent for the project. This drawing/model is prepared for the sole use of EPR Architects' employer and the benefit of the employer's permitted licensees. No liability to any other persons is accepted by EPR Architects.
EPR Architects accepts no liability for any use of this drawing/model by parties other than the party for whom it was prepared or for purposes other than those for which it was prepared.
Copyright in the design contained in this drawing/model remains vested in EPR Architects.
The area information contained in this drawing/model/schedule reflects the anticipated approximate areas of the project based on the current state of the design. The areas/dimensions have been calculated generally in accordance with the RICS Code of Measuring Practice, 6th Edition and have been calculated in metric units and expressed in both metric and imperial units. Where there is a discrepancy, the metric units take precedence.

Current Revision Description (Post Final Stage 4 Submission)

Key Legend For 31 - External Windows Package:

- All windows to have cavity barriers installed around structural opening, performance as per Fire Strategy Report.
- Where windows are installed with a sill height below 800mm from FFL, glazing to be designed to Part K requirements with:
 - Guarding performance achieved
 - Glazing in Critical Location
 - To be robust.
 - To meet the minimum glazing pane thicknesses
- All windows are double-glazed units unless stated otherwise.
- Any controls associated with windows or window fittings to be located between 800mm and 1000mm above FFL.
- Please refer to EPR schedule drawings for further details about individual windows and required performance.
- Acoustic requirements to achieve the minimum acoustic performance standards as set in the latest Hoare Lea acoustic report.
- Any fire rating values to windows are for both Integrity and Insulation fire rating values/performance. Steel windows should be allowed for any fire rated windows in pricing allocations at this stage over aluminium frames. Steel vs Aluminium frame requirement will need to be reviewed and finalised with the window supplier.

Finishes:

Dark Grey - Interpon Steel Blue Platinum YZ2071
Bronze - Interpon Golden Beach YW255F
Light Grey - Interpon Anodic Ice YW201E

Hotel/FEC to be PPC Aluminium.
Waterpark to be Anodised Aluminium.

Note:
For Internal Glazing refer to the 36 series.

P02	Planning - Condition 5 Issue	xx.05.23	SH	AJ
P01	RIBA STAGE 4 ISSUE	23.09.22	SL	AJ
No.	Revision	Date	Initial	Chk'd

EPR ARCHITECTS
+44 20 7312 7600
www.epr.co.uk

Proposed Great Wolf Lodge - Chesterton, Bicester, Oxfordshire
EPR Project No 10875

Windows Typical Details - Type 02,03,04

Scale @A1 Purpose of Issue Status code Revision
As indicated For Information S2 - P02

Project Code	Originator	Zone	Level	Type	Rate	Class	Number
10875 - EPR - ZZ - ZZ - DR - A - 31-2701							

4.3 Louvres Types

External View

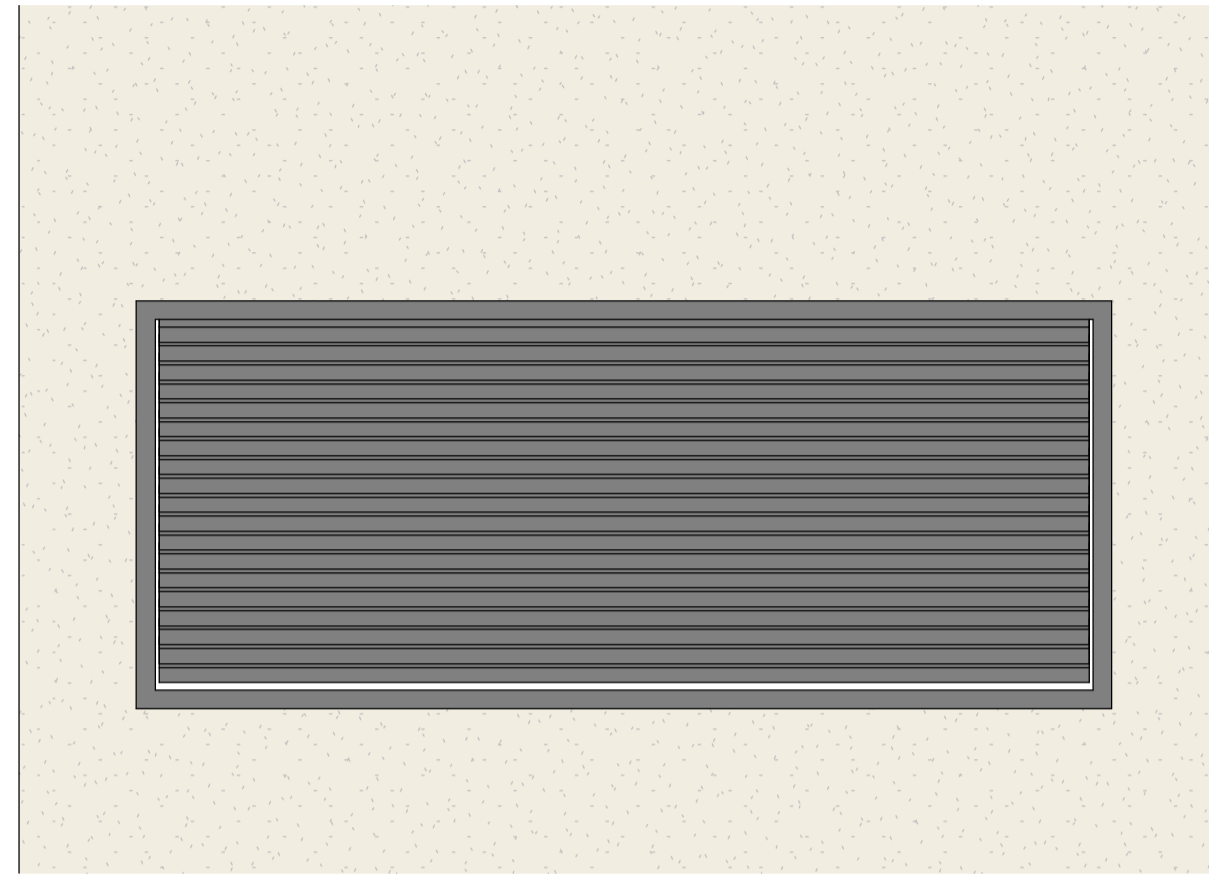

LV_Type_01

Air Intake Louvre to Laundry Room located on Sedum Roof "pop-up"
Refer to DWG 27-2730 for reference

External View

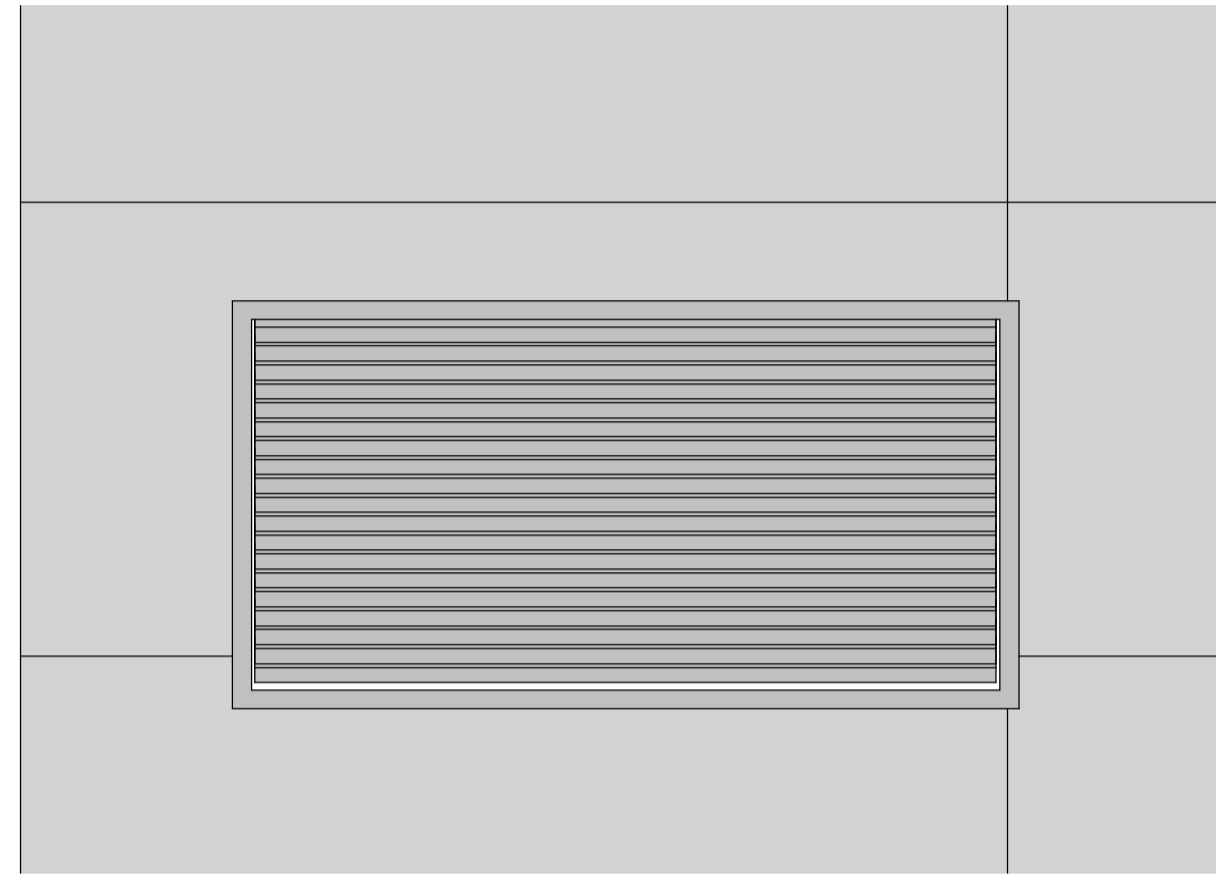

LV_Type_02

Louvre to Mechanical Store

External View

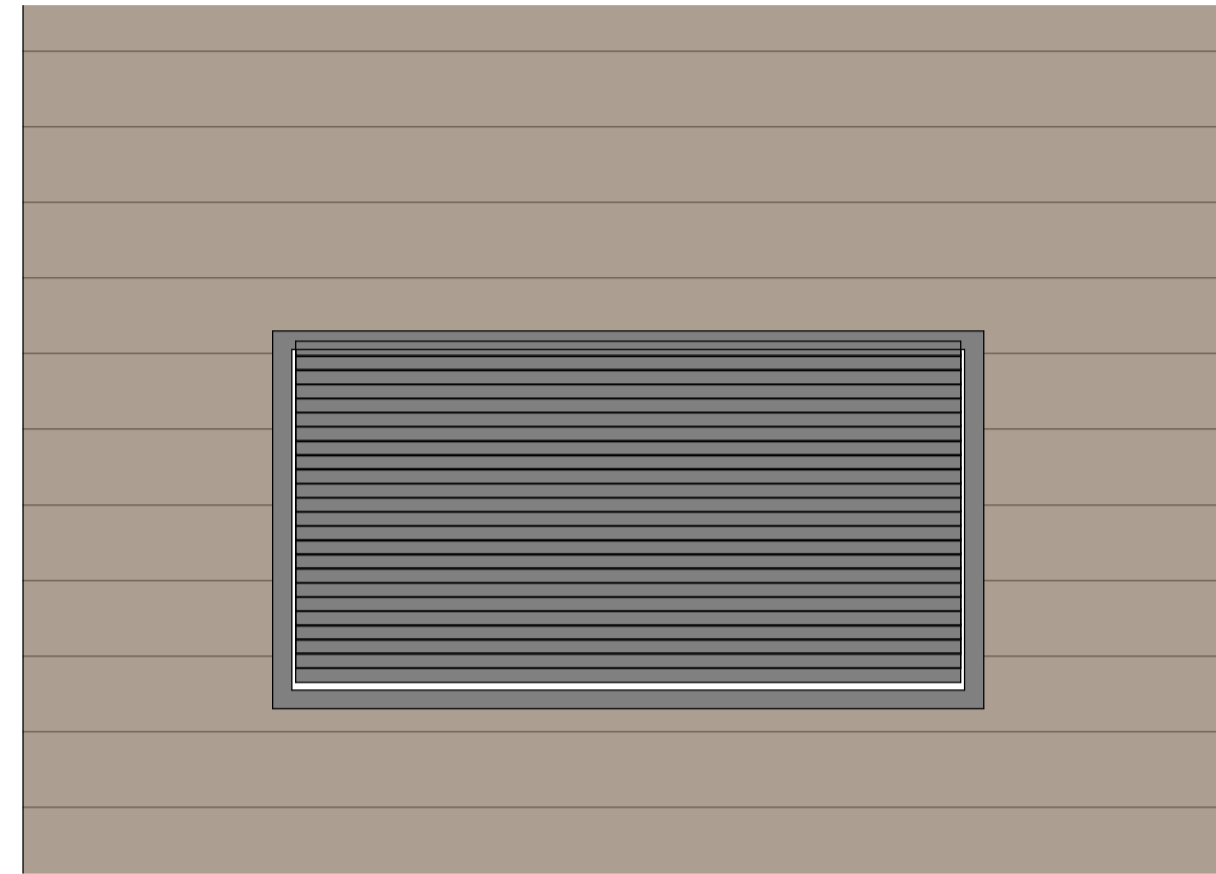

LV_Type_03

Louvres on turret above Port Cochere
This is a closed/non ventilated 'false' louvre

External View

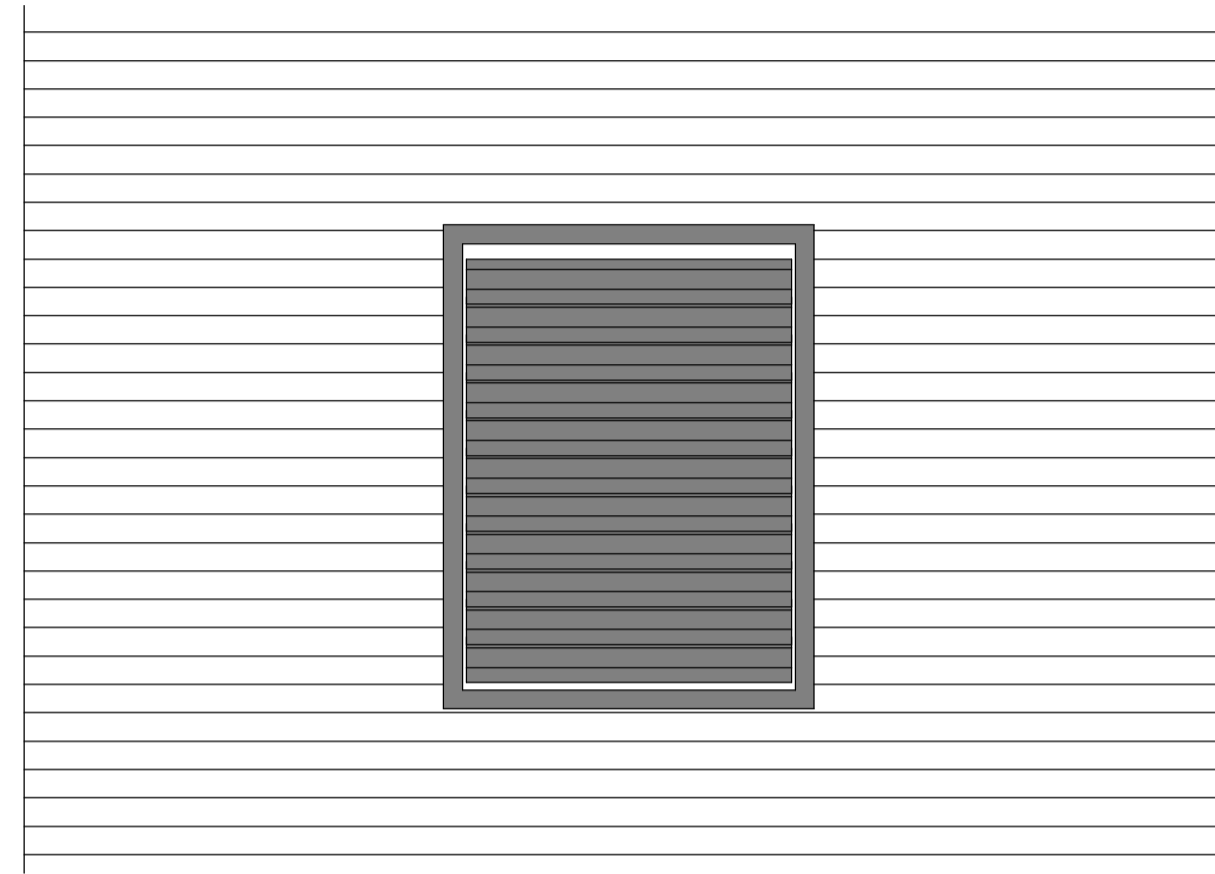

LV_Type_04

Louvres to Ancillary Substations

Keyplan

Notes:
Do not scale off this document/drawing/model for any purposes other than those required in connection with the application for planning consent for the project. This document/drawing/model is prepared for the sole use of EPR Architects' employer and the benefit of the employer's permitted licensees. No liability to any other persons is accepted by EPR Architects.
EPR Architects accepts no liability for any use of this document/drawing/model by parties other than the party for whom it was prepared or for purposes other than those for which it was prepared.
Copyright in the design contained in this document/drawing/model remains vested in EPR Architects.
The area information contained in this document/drawing/model/schedule reflects the anticipated approximate areas of the project based on the current state of the design. The area/dimensions have been calculated, generally in accordance with the RICS Code of Measuring Practice, 6th Edition and have been calculated in metric units and expressed in both metric and imperial units. Where there is a discrepancy, the metric units take precedence.

Current Revision Description (Post Final Stage 4 Submission)

Key Legend For 31 - Louvres Package:

- All louvres to have cavity barriers installed around structural opening, performance as per Fire Strategy Report.
- Any controls associated with louvres or louvre fittings to be located between 800mm and 1000mm above FFL.
- Please refer to EPR schedule drawings for further details about individual louvres and required performance.
- Acoustic requirements to achieve the minimum acoustic performance standards as set in the latest Hoare Lea acoustic report.
- Louvres to substations enclosures need to meet specific fire, acoustic and ventilation requirements as per Utility Provider requirements, SSE and Hoare Lea.
- Louvres generally will need to meet specific fire, acoustic and ventilation requirements as per requirements set by the relevant services engineer consultant.

- Finish:**
- Dark Grey - Interpon Steel Blue Platinum Y22071
 - Bronze - Interpon Golden Beach YW255F
 - Light Grey - Interpon Anodic Ice YW201E

Hotel/FEC to be PPC Aluminium.
Waterpark to be Anodised Aluminium.

P06	Planning - Condition 5 Issue	xx.05.23	SH	AJ
P05	RIBA STAGE 4 UPDATE	11.11.22	DB	AJ
P04	RIBA STAGE 4 ISSUE	23.09.22	SL	AJ
P03	T02.1 PACKAGE RELEASE	15.07.22	SL	AJ
P02	RIBA Stage 3 - Final Issue	30.03.22	DB	AJ
P01	RIBA Stage 3 - Part 1 Issue	18.02.22	DB	AJ

No.	Revision	Date	Initial	Chk'd
EPR ARCHITECTS				
+44 20 7312 7600 www.epr.co.uk				
Proposed Great Wolf Lodge - Chesterton, Bicester, Oxfordshire			EPR Project No 10875	
Louvres - Types 1-7				
Scale @A1	Purpose of Issue	Status code Revision		
As indicated	For Information	S2 - P06		
Project Code	Originator	Zone	Level	Type
10875 - EPR - ZZ - ZZ - DR - A - 31-3600				

4.4 Curtain Walling Types

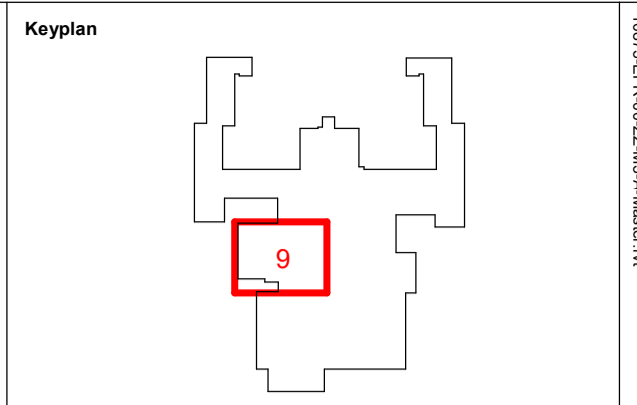

Notes:
Do not scale off this drawing/model for any purposes other than those required in connection with the application for planning consent for the project. This drawing/model is prepared for the sole use of EPR Architects' employer and the benefit of the employer's permitted licensees. No liability to any other persons is accepted by EPR Architects.
EPR Architects accepts no liability for any use of this drawing/model by parties other than the party for whom it was prepared or for purposes other than those for which it was prepared.
Copyright in the design contained in this drawing/model remains vested in EPR Architects.
The area information contained in this drawing/model/schedule reflects the anticipated approximate areas of the project based on the current state of the design. The areas/dimensions have been calculated generally in accordance with the RICS Code of Measuring Practice, 6th Edition and have been calculated in metric units and expressed in both metric and imperial units. Where there is a discrepancy, the metric units take precedence.

Current Revision Description (Post Final Stage 4 Submission)

Key Legend For 31/ 36 - Curtain Wall Package:

- Drawing to be read in conjunction with all relevant sections of the architects specifications, drawings and schedules, including Fire strategy report and drawings, Access statement, Access Strategy and Security Strategy.
- These drawings should be read in conjunction with all manufacturers' current system literature.
- Due to the nature of the contract and building tolerances the contractor's sub-contractor will be responsible for all site investigations, checks and surveys etc - main contractor to provide level survey of base build structures prior to works commencing on site.
- Where curtain walls are installed with a sill height below 800mm from FFL, glazing to be designed to Part K requirements, with:
 1. Glazing performance achieved.
 2. Glazing in Critical Location
 3. To be robust.
 4. To meet the minimum glazing pane thicknesses
- Where curtain walls, including access doors, have glazing within 300mm of access door and up to a height of 1500mm above FFL, they are to be designed to Part K requirements (includes glazing to the door(s) within the curtain wall system) or:
 1. Glazing in Critical Location
 2. To be robust.
 3. meeting the minimum glazing pane thickness as per Part K.
- All curtain walls to have cavity barriers installed around structural opening, performance as per Fire Strategy Report.
- Doors within curtain walling that form a means of escape as per the fire strategy drawings will need linking to the automatic fire alarm system to fail safe in emergency operation. Doors require emergency backup capability.
- Allow for fire stopping, fire and smoke seals to doors where required as recommended by the Fire consultant, as per the Fire strategy report and 09-Fire Strategy drawings, in accordance with all relevant building Regulations and British Standards.
- Acoustic requirements to achieve the minimum acoustic performance standards as set in the latest Hoare Lea acoustic report.
- All zones of required glazing manifestation are shown on the elevations as per the below graphics. Final manifestation design is to be confirmed but should comply with Section 7 of AD-K and feature within the zones indicated on the curtain wall type drawings.
- Any controls associated with the curtain wall or curtain wall fittings to be located between 800mm and 1000mm above FFL.
- For access control requirements refer to Hoare Lea Security layouts. For Fire and Bolt access control, allow for the XSA Original range for all access control type D & X doors (see per Hoare Lea security mark layouts).
- If ironmongery or finishes not shown on drawings, refer to finishes schedule, architect's schedules, specification and drawings.
- Furniture and ironmongery to doors to be Heavy-duty for Hotel and commercial usage - Doors to comply with Building Regulations, British Standards, EN regulations, GM Federation and all compliant Regulations.
- Refer to HAF International for ironmongery and access control information.
 1. Mag locks as per HAF International Ironmongery Schedule
- All vertical structural openings are set out from Finish Floor Level.
- All glazing in fire rated doors to be clear fire glazing, suitable for rating of curtain wall and curtain wall doors.
- All door furniture used on a doorset, concealed or exposed to maintain Acoustic and Fire performance.
 1. Final design to be confirmed by Interior Theming designer

Note:

- For External Glazing refer to the 31 series.
- For Internal Glazing refer to the 36 series.

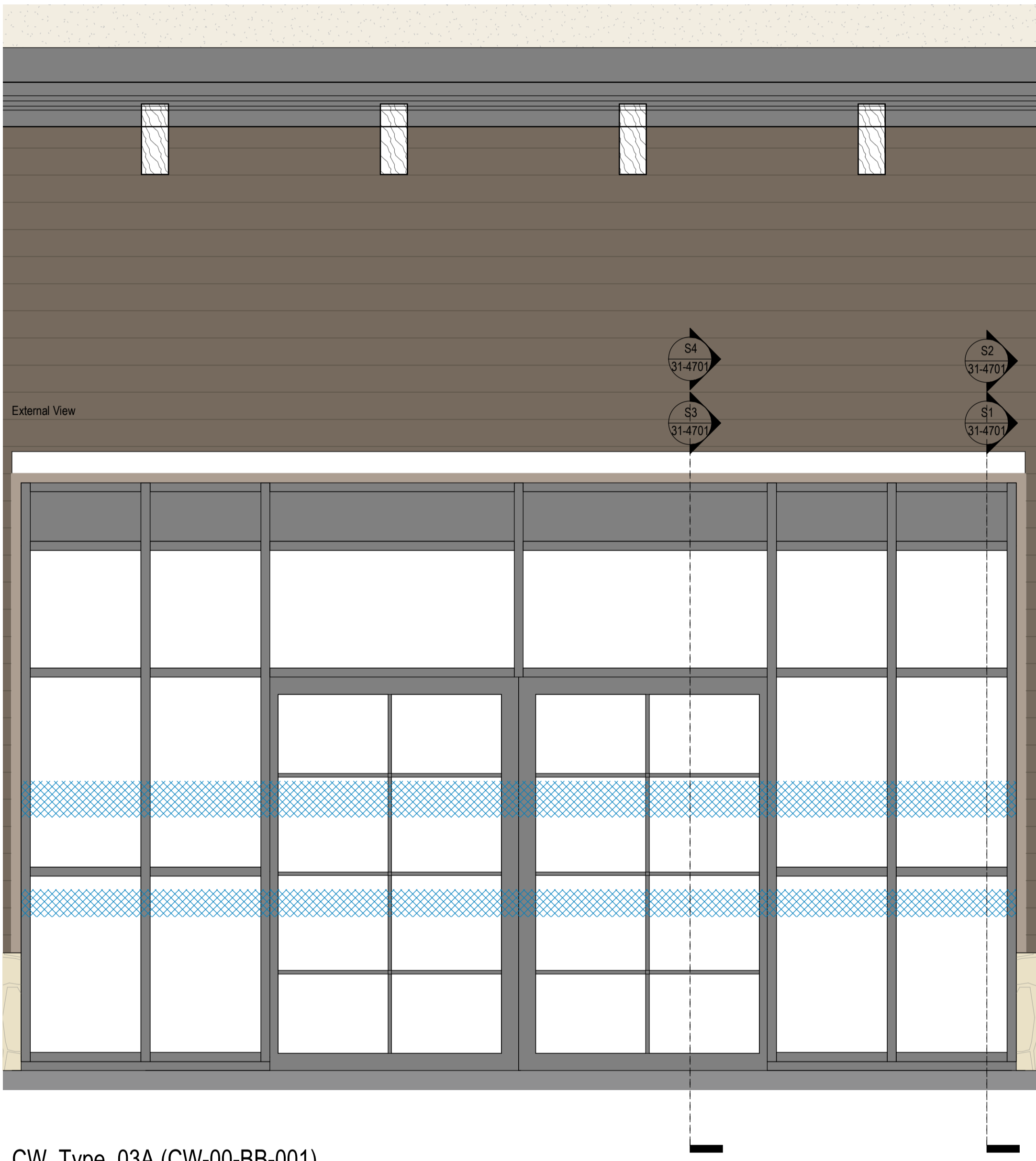

CW_Type_03A (CW-00-BB-001)
Curtain Wall with Double Glazing and Non-Combustible Insulated Metal Panels
U-Value: 1.6
G-Value: 0.4
Doors: Automatic sliding doors.
Minimum Clear Widths Required: Part B = 1800mm + Part M = 1000mm (Each Leaf)

No.	Revision	Date	Initial	Chk'd
P05	Planning - Condition 5 Issue	xx.06.23	SH	AJ
P04	RIBA STAGE 4 ISSUE	23.09.22	SL	AJ
P03	T02.1 PACKAGE RELEASE	19.07.22	VM	AJ
P02	RIBA Stage 3 - Final Issue	30.03.22	DB	AJ
P01	RIBA Stage 3 - Part 1 Issue	18.02.22	DB	AJ

EPR ARCHITECTS
+44 20 7312 7600
www.epr.co.uk

Proposed Great Wolf Lodge - Chesterton, Bicester, Oxfordshire EPR Project No 10875

Curtain Walls - Type 3A

Scale @A1 Purpose of Issue Status code Revision
As indicated For Information S2 - P05

Project Code Originator Zone Level Type Rate Class Number
10875 - EPR - BB - ZZ - DR - A - 31-4601

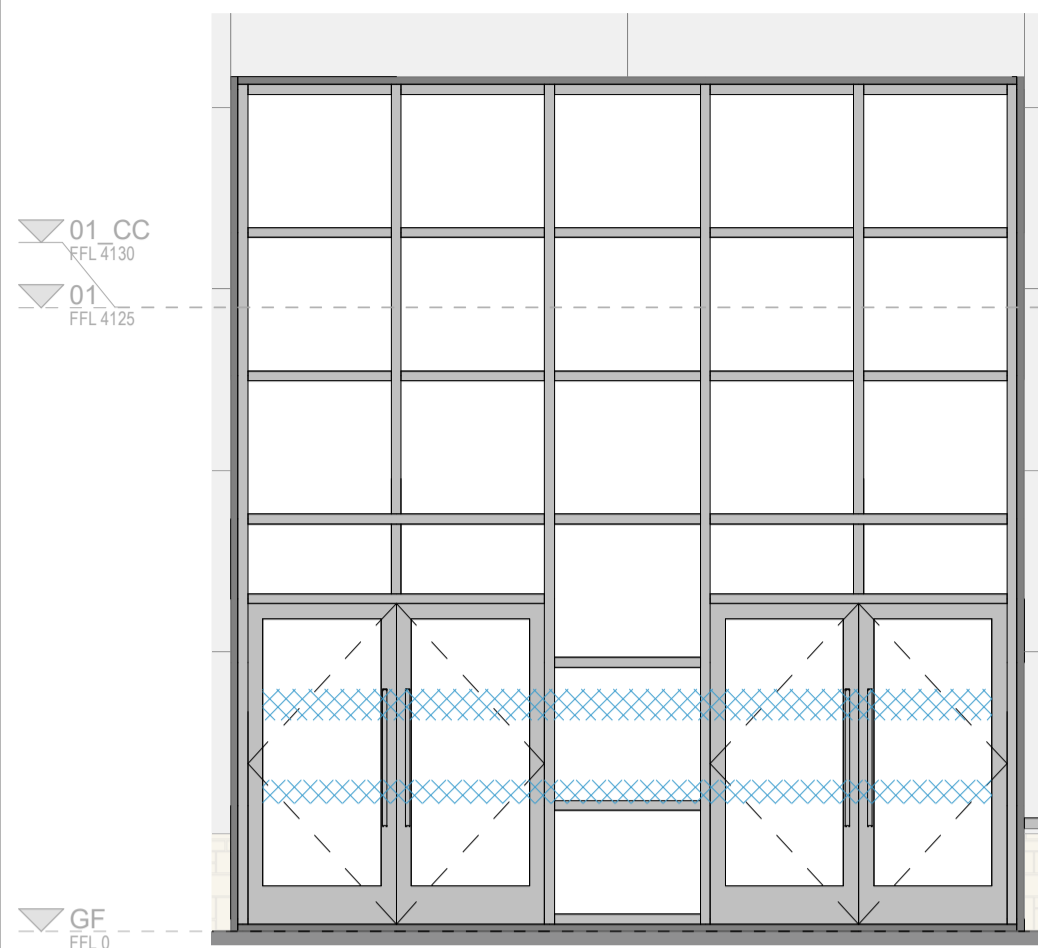

CW_Type_04

Curtain Wall with Double Glazing
Doors: Hinged swing doors.
Minimum Clear Widths Required: Part B = 1800mm + Part M = 1000mm (Each Leaf)

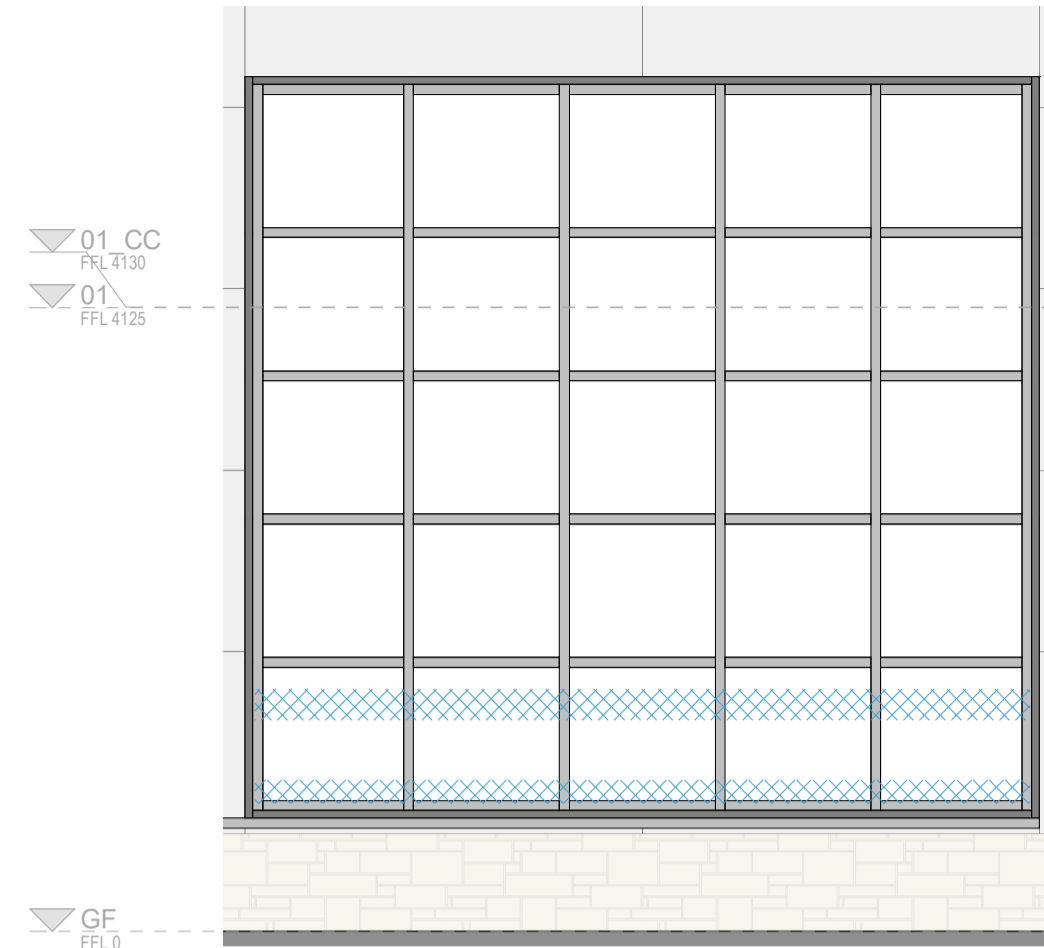

CW_Type_05

Curtain Wall with Double Glazing
N.B. Glazing manifestation only required to ground level glazing systems

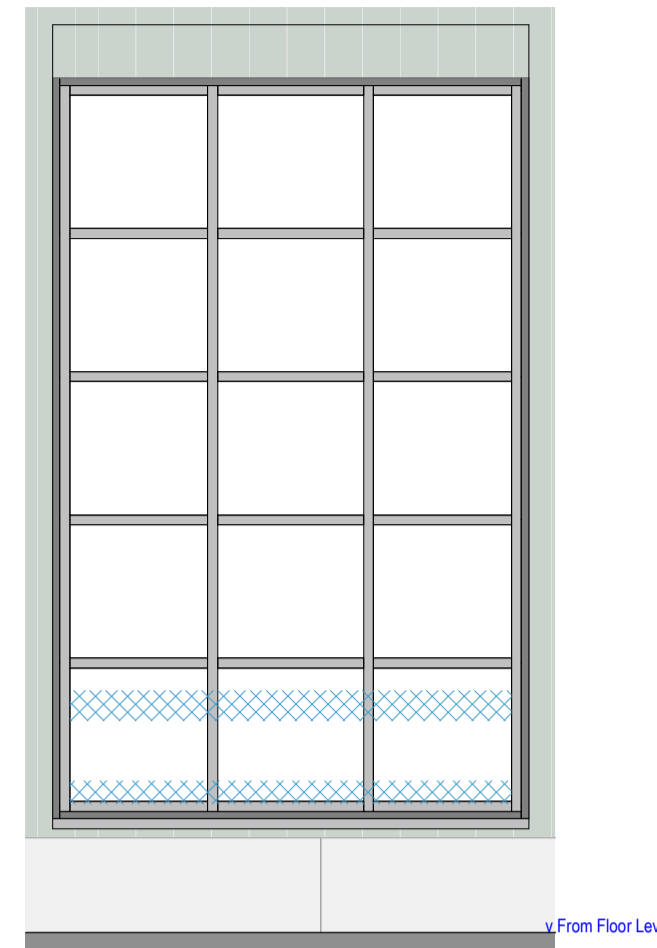

CW_Type_06

Curtain Wall with Double Glazing
N.B. Glazing manifestation only required to ground level glazing systems

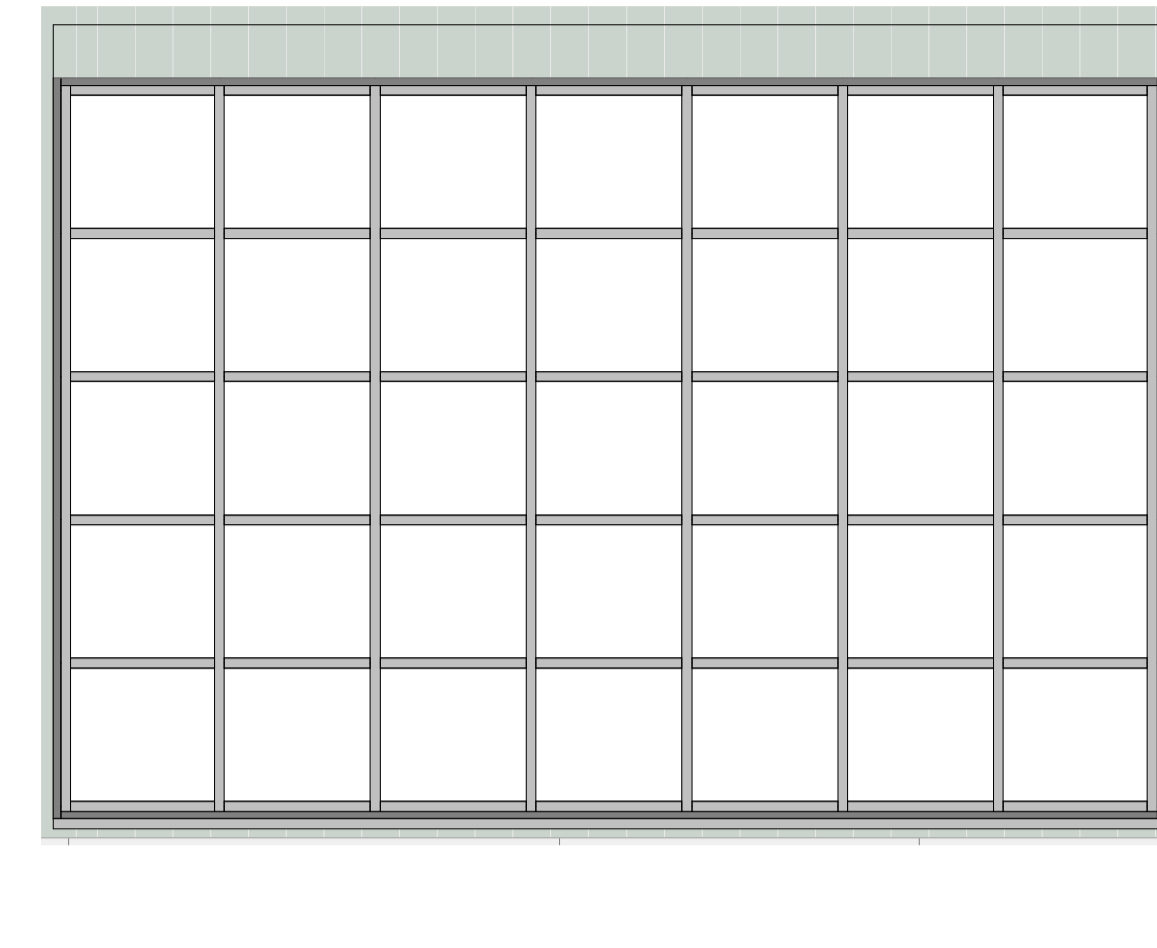

CW_Type_07

Curtain Wall with Double Glazing

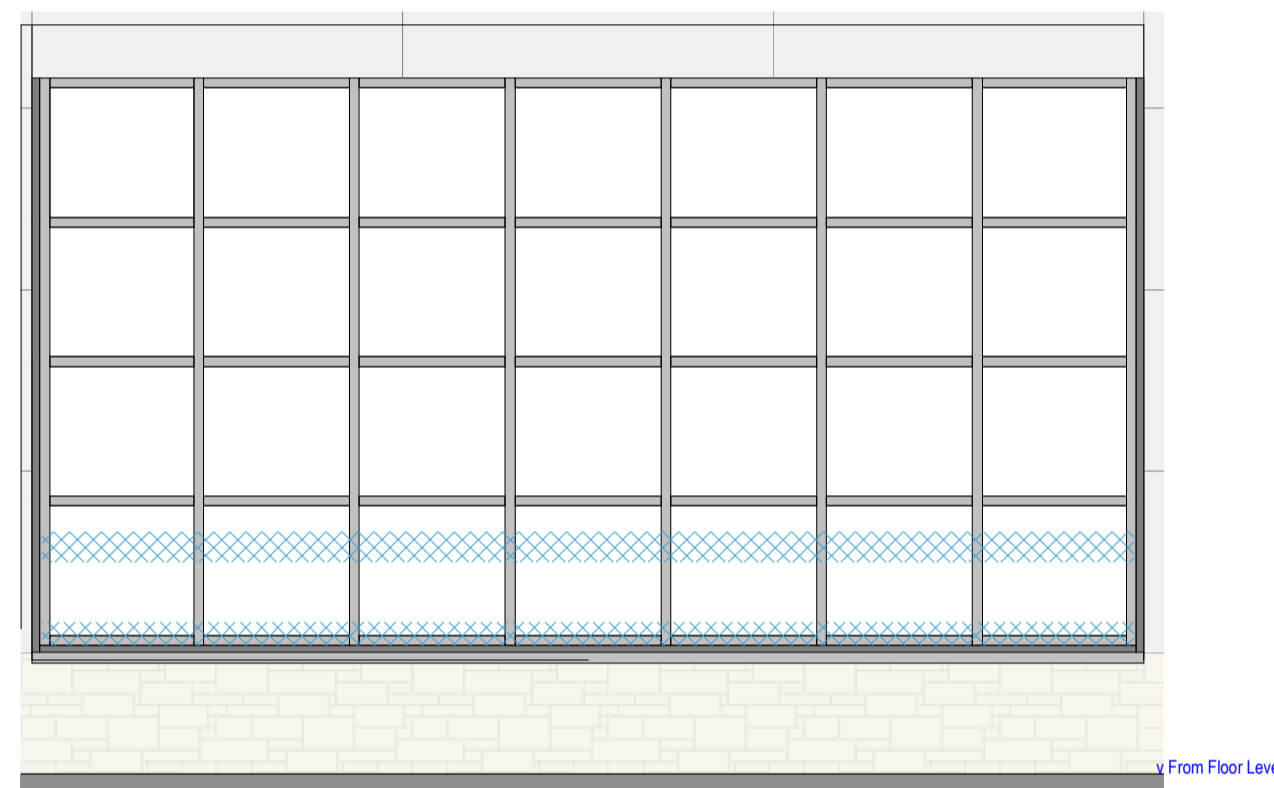

CW_Type_08

Curtain Wall with Double Glazing

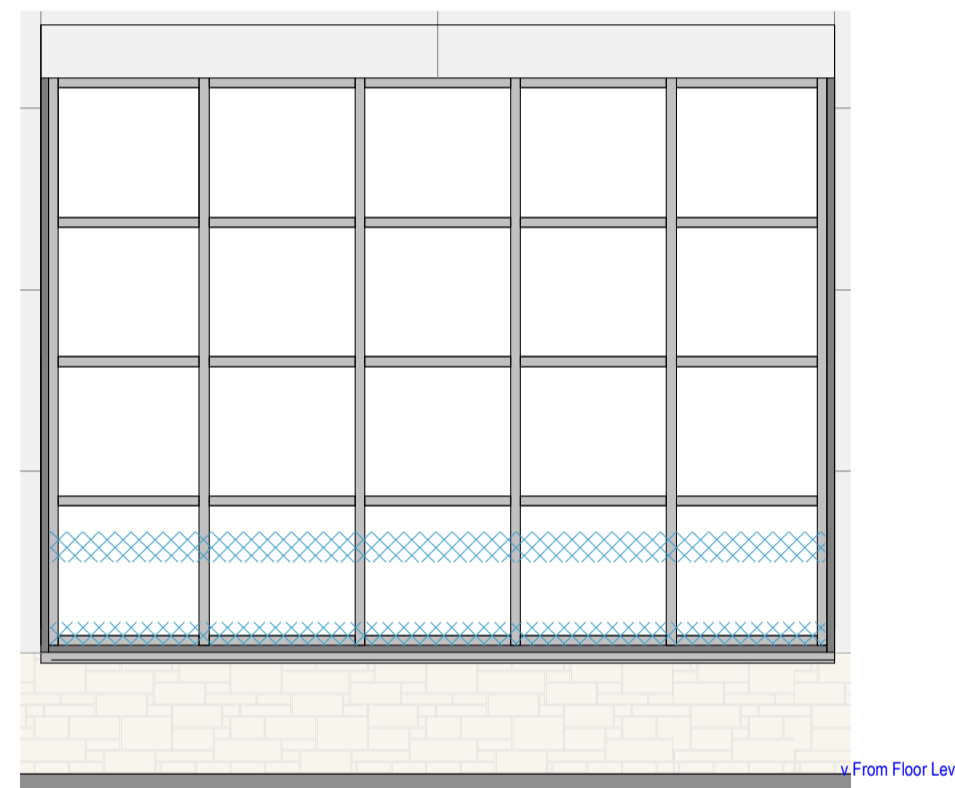

CW_Type_09

Curtain Wall with Double Glazing

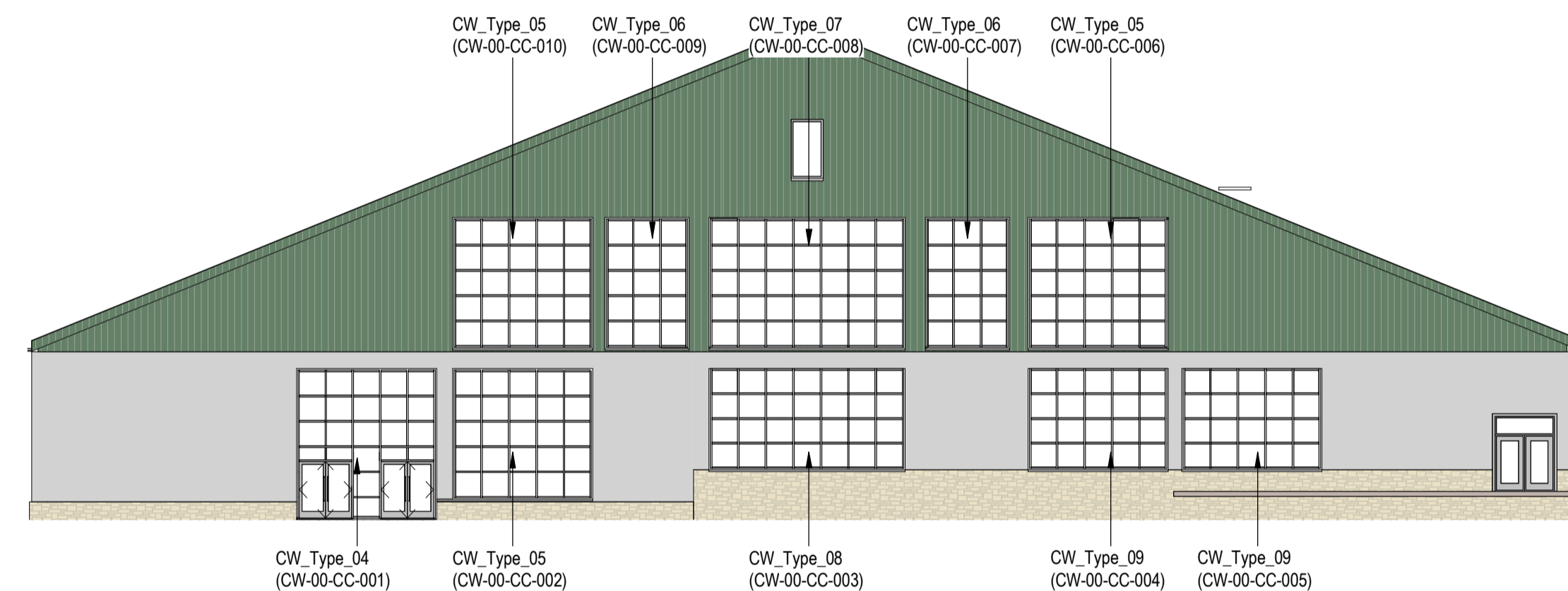

W Waterpark West Elevation
1 : 200

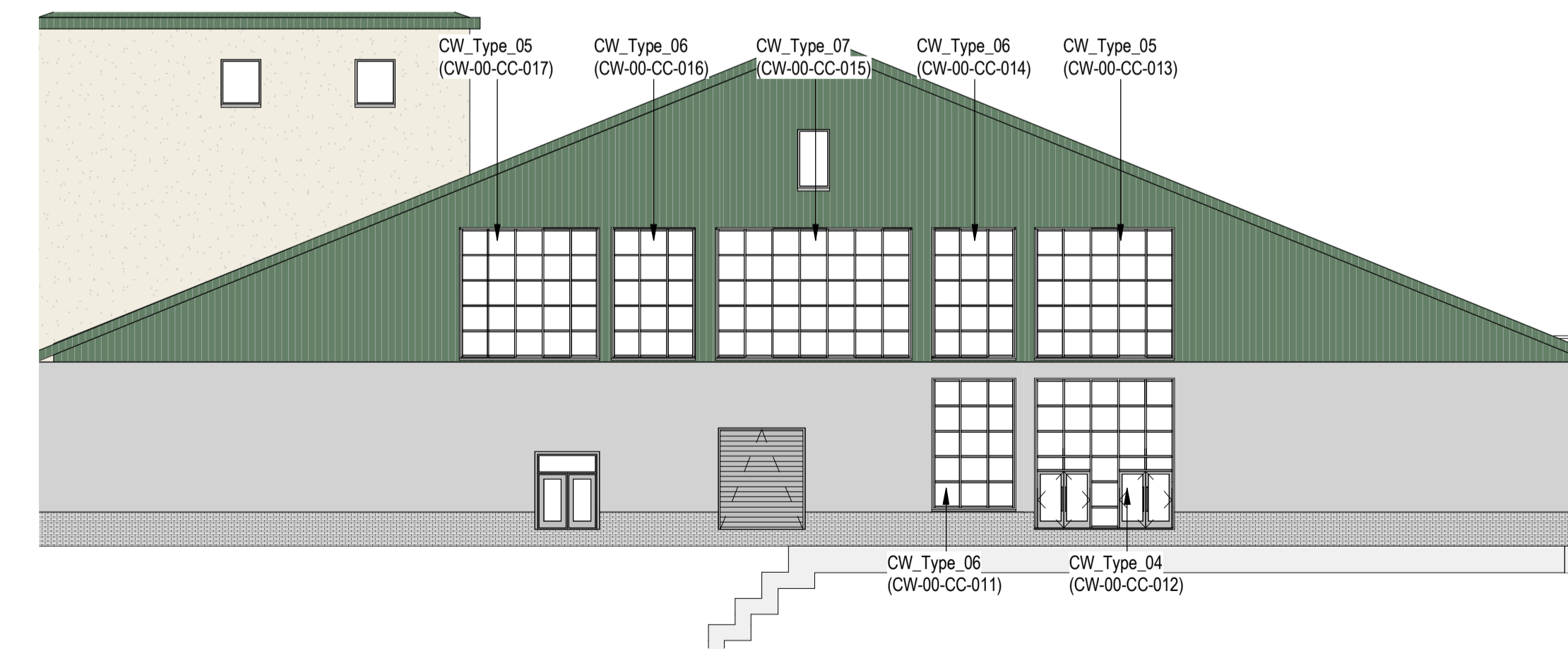

E Waterpark East Elevation
1 : 200

External Curtain Walling Schedule

Mark	Curtainwall Type	Acoustic Rating	U-Value	Curtainwall Finishes	Security	Salto System (to be confirmed by Salto)	Comments
CW-00-AA-001	CW_Type_01	N/A	1.6 / 0.4	PPC Aluminium - Dark Grey			
CW-00-AA-002	CW_Type_02	N/A	1.6 / 0.4	PPC Aluminium - Dark Grey	EN1627 RC4/RC3 or LPS1175 SR2 Security Standard Req'd		Access controlled doors for out-of-hours, including intercom buzzer and mechanical recessed panic hardware. Fail-open in event of an Emergency Alarm activated.
CW-00-AA-003	CW_Type_10	32db	1.6 / 0.4	PPC Aluminium - Dark Grey			Salto Wireless
CW-00-BB-001	CW_Type_03A	N/A	1.6 / 0.4	PPC Aluminium - Dark Grey	EN1627 RC4/RC3 or PAS 24 Security Standard Req'd. Door Contact Only		Salto Wireless
CW-00-CC-001	CW_Type_04	N/A	1.6 / 0.4	Anodised Aluminium + Light Grey	PAS 24 Security Standard Req'd		Salto Wireless
CW-00-CC-002	CW_Type_05	N/A	1.6 / 0.4	Anodised Aluminium + Light Grey	PAS 24 Security Standard Req'd		
CW-00-CC-003	CW_Type_08	N/A	1.6 / 0.4	Anodised Aluminium + Light Grey	PAS 24 Security Standard Req'd		
CW-00-CC-004	CW_Type_09	N/A	1.6 / 0.4	Anodised Aluminium + Light Grey	PAS 24 Security Standard Req'd		
CW-00-CC-005	CW_Type_09	N/A	1.6 / 0.4	Anodised Aluminium + Light Grey	PAS 24 Security Standard Req'd		
CW-00-CC-006	CW_Type_05	N/A	1.6 / 0.4	Anodised Aluminium + Light Grey			
CW-00-CC-007	CW_Type_06	N/A	1.6 / 0.4	Anodised Aluminium + Light Grey			
CW-00-CC-008	CW_Type_07	N/A	1.6 / 0.4	Anodised Aluminium + Light Grey			
CW-00-CC-009	CW_Type_06	N/A	1.6 / 0.4	Anodised Aluminium + Light Grey			
CW-00-CC-010	CW_Type_05	N/A	1.6 / 0.4	Anodised Aluminium + Light Grey			
CW-00-CC-011	CW_Type_06	N/A	1.6 / 0.4	Anodised Aluminium + Light Grey	PAS 24 Security Standard Req'd		
CW-00-CC-012	CW_Type_04	N/A	1.6 / 0.4	Anodised Aluminium + Light Grey	PAS 24 Security Standard Req'd		Salto Wireless/ Panic Hardware
CW-00-CC-013	CW_Type_05	N/A	1.6 / 0.4	Anodised Aluminium + Light Grey			
CW-00-CC-014	CW_Type_06	N/A	1.6 / 0.4	Anodised Aluminium + Light Grey			
CW-00-CC-015	CW_Type_07	N/A	1.6 / 0.4	Anodised Aluminium + Light Grey			
CW-00-CC-016	CW_Type_06	N/A	1.6 / 0.4	Anodised Aluminium + Light Grey			
CW-00-CC-017	CW_Type_05	N/A	1.6 / 0.4	Anodised Aluminium + Light Grey			
Grand total: 21							

All curtain walling to waterpark will need suitable finishes and fixings to support the installation of these systems in a humid, wet environment. Allowance should be made at this stage but not limited to, an anodised finish suitable for humid environments, high corrosion resistant stainless steel fixings, glass specification suitable for a humid environment, and all mullions to be internally fixed with a non-combustible suitable product to close voids within mullion extrusions to avoid water ingress. The mullions are assumed a 60mm thickness based on overall system sizes. All glazing to be heat soaked toughened.

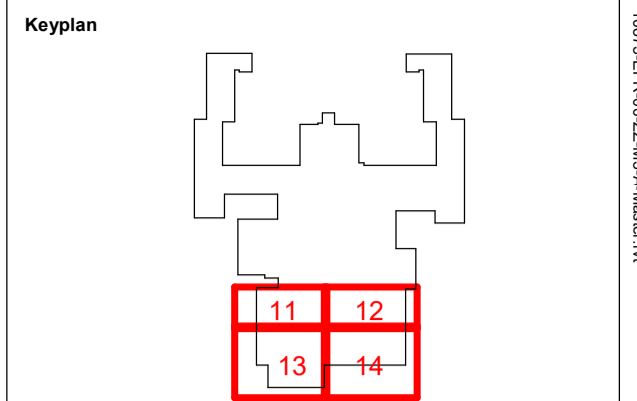

Notes:
Do not scale off this document/drawing/model for any purposes other than those required in connection with the application for planning consent for the project. This document/drawing/model is prepared for the sole use of EPR Architects' employer and the benefit of the employer's permitted licensees. No liability to any other persons is accepted by EPR Architects.
EPR Architects accepts no liability for any use of this document/drawing/model by parties other than the party for whom it was prepared or for purposes other than those for which it was prepared.
Copyright in the design contained in this document/drawing/model remains vested in EPR Architects.
The area information contained in this document/drawing/model/schedule reflects the anticipated approximate areas of the project based on the current state of the design. The area dimensions have been calculated generally in accordance with the RICS Code of Measuring Practice, 6th Edition and have been calculated in metric units and expressed in both metric and imperial units. Where there is a discrepancy, the metric units take precedence.

Current Revision Description (Post Final Stage 4 Submission)

Key Legend For 31/36 - Curtain Wall Package:

- Drawing to be read in conjunction with all relevant sections of the architects specifications, drawings and schedules, including Fire strategy report and drawings, Access statement, Access Strategy and Security Strategy.
- These drawings should be read in conjunction with all manufacturers' current system literature.
- Due to the nature of the contract and building tolerances the contractor/sub-contractor will be responsible for all site investigations, checks and surveys etc - main contractor to provide level survey of base build structures prior to works commencing on site.
- Where curtain walls are installed with a **fall height below 800mm from FFL**, glazing to be designed to Part K requirements, with:
 - Guarding performance achieved
 - Glazing in Critical Location
 - To be robust.
 - To meet the minimum glazing pane thicknesses
- Where curtain walls, including access doors, have **glazing within 300mm of access door and up to a height of 1500mm above FFL**, they are to be designed to Part K requirements (includes glazing to the door(s) within the curtain wall system) of:
 - Glazing in Critical Location
 - should be robust,
 - meeting the minimum glazing pane thickness as per Part K, performance as per Fire Strategy Report.
- All curtain walls to have **cavity barriers** installed around structural opening, performance as per Fire Strategy Report.
- Doors within curtain walling that form a means of escape as per the fire strategy drawings will need linking to the automatic fire alarm system to fail safe in emergency operation. Doors require emergency backup capability.
- Allow for fire stopping, fire and smoke seals to doors where required as recommended by the Fire consultant, as per the Fire strategy report and 09-Fire Strategy drawings, in accordance with all relevant building Regulations and British Standards.
- Acoustic requirements to achieve the minimum acoustic performance standards as set in the latest Hoare Lea acoustic report.
- All zones of required glazing manifestation are shown on the elevations as per the below graphics. Final manifestation design is to be confirmed but should comply with Section 7 of AD-X and feature within the zones indicated on the curtain wall type drawings.
- Any controls associated with the curtain wall or curtain wall fittings to be located between 800mm and 1500mm above FFL.
- For access control requirements refer to Hoare Lea Security layouts. For F&H and B&H access control, allow for the KSA Original range for all access control type D & X doors (as per Hoare Lea security mark drawings).
- If ironmongery or finishes not shown on drawings, refer to finishes schedule, architect schedules, specification and drawings.
- Furniture and ironmongery to doors to be Heavy-duty for Hotel and commercial usage. Doors to comply with Building Regulations, British Standards, EN regulations, O&H legislation and all compliant Regulations.
- Refer to H&F International for ironmongery and access control information.
 - Map locks as per H&F International Ironmongery Schedule
- All vertical structural openings are set out from Finish Floor Level.
- All glazing in fire rated doors to be clear fire glazing, suitable for rating of curtain wall and curtain wall doors.
- All door furniture used on a doorset, concealed or exposed to maintain Acoustic and Fire performance.
 - Final design to be confirmed by Interior Theming designer

Note:
For External Glazing refer to the 31 series.
For Internal Glazing refer to the 36 series.

P06	Planning - Condition 5 Issue	xx.06.23	SH	AJ
P05	RIBA STAGE 4 - Updates	11.11.22	SH	SB
P04	RIBA STAGE 4 ISSUE	23.09.22	SL	AJ
P03	TO2.1 PACKAGE RELEASE	19.07.22	VM	AJ
P02	RIBA Stage 3 - Final Issue	30.03.22	DB	AJ
P01	RIBA Stage 3 - Part 1 Issue	18.02.22	DB	AJ

No.	Revision	Date	Initial	Chk'd
-----	----------	------	---------	-------

EPR ARCHITECTS
+44 20 7312 7600
www.epr.co.uk

Proposed Great Wolf Lodge - Chesterton, Bicester, Oxfordshire
EPR Project No 10875

Curtain Walls - Types 4-9 + Overall Schedule

Scale @A1 Purpose of Issue Status code Revision
As indicated For Information S2 - P06

Project Code Originator Zone Level Type Rate Class Number
10875 - EPR-CC-ZZ-DR-A-31-4602

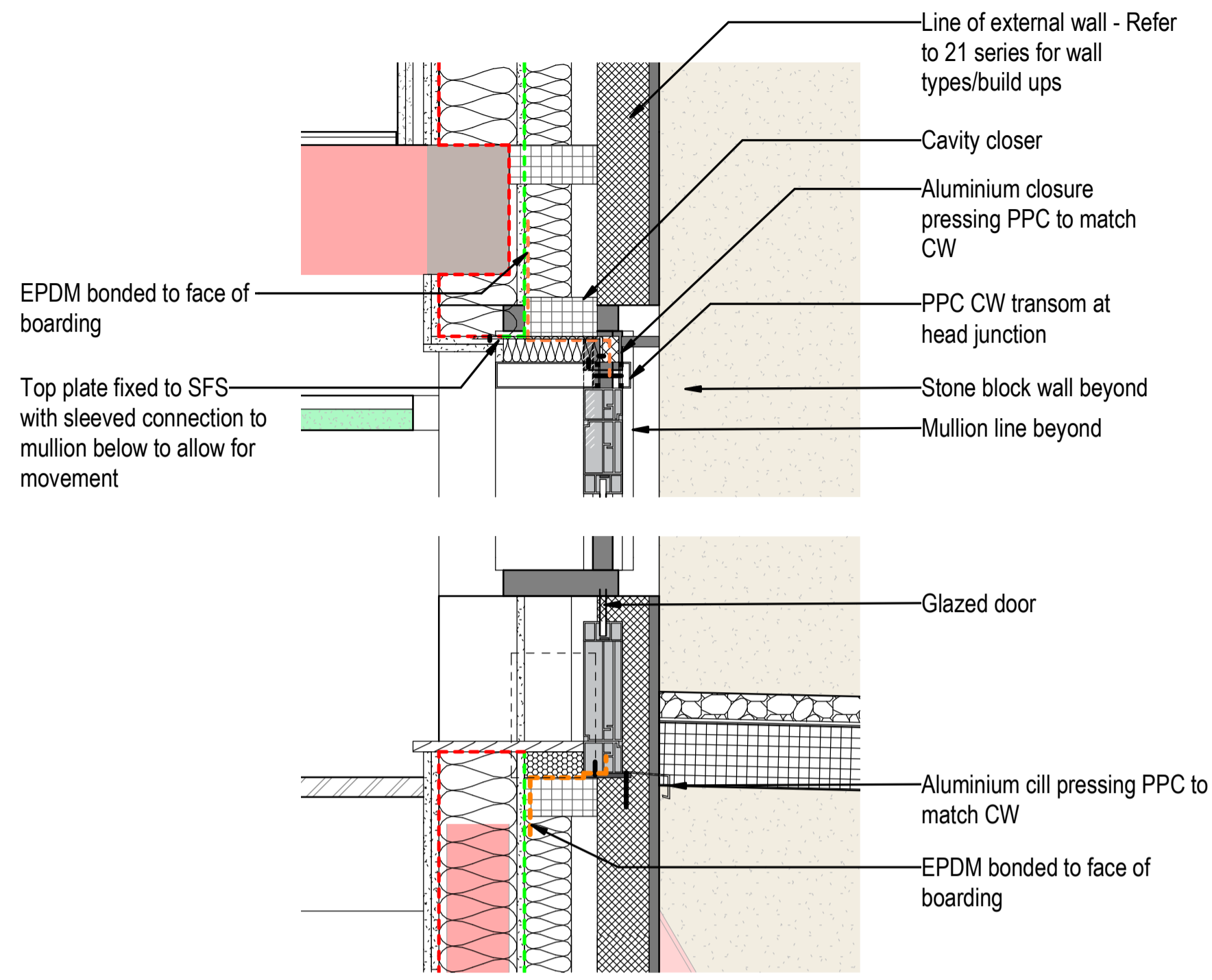
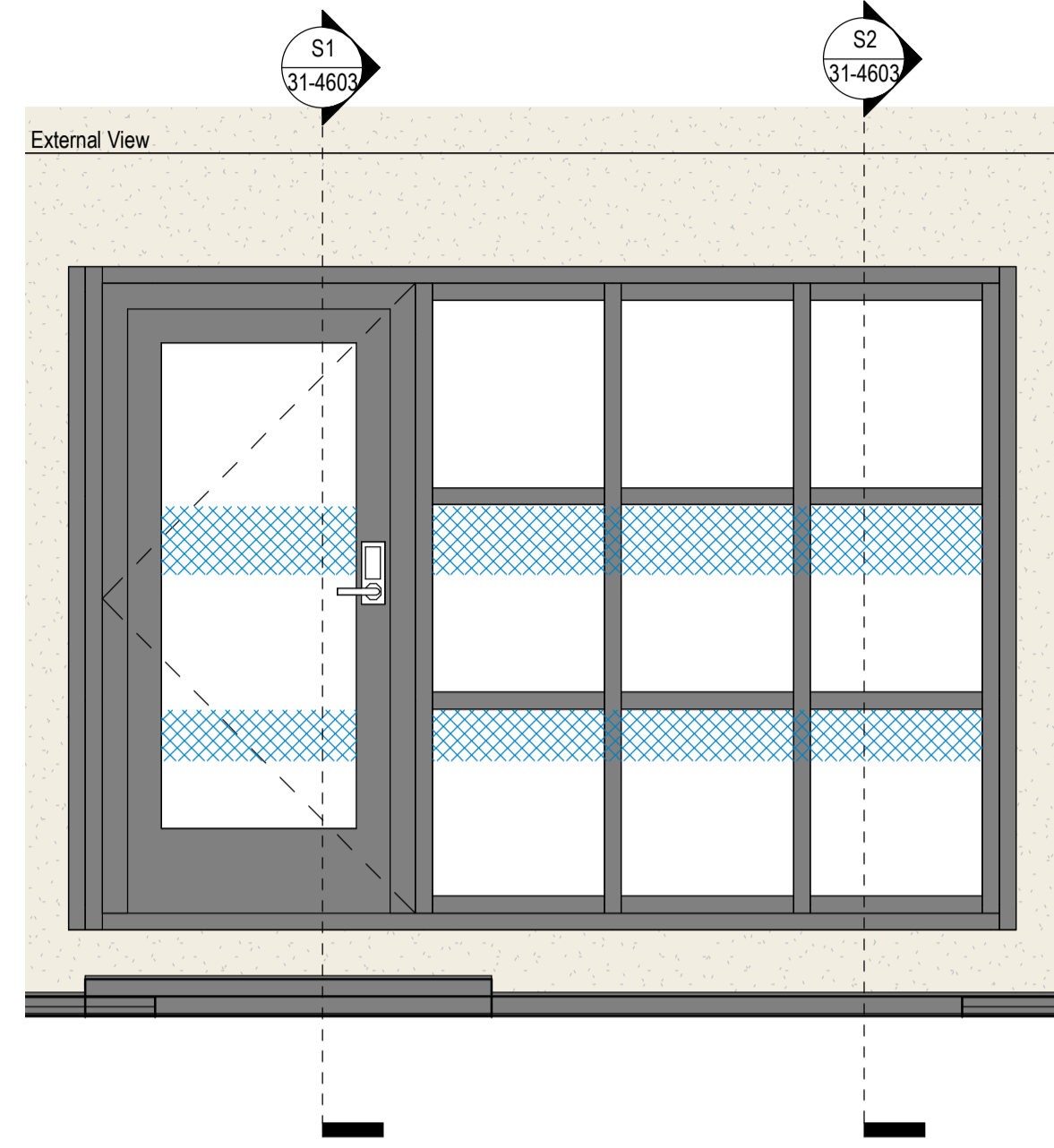

S1 31-4603 CW Type 10 - Door Section
1:10

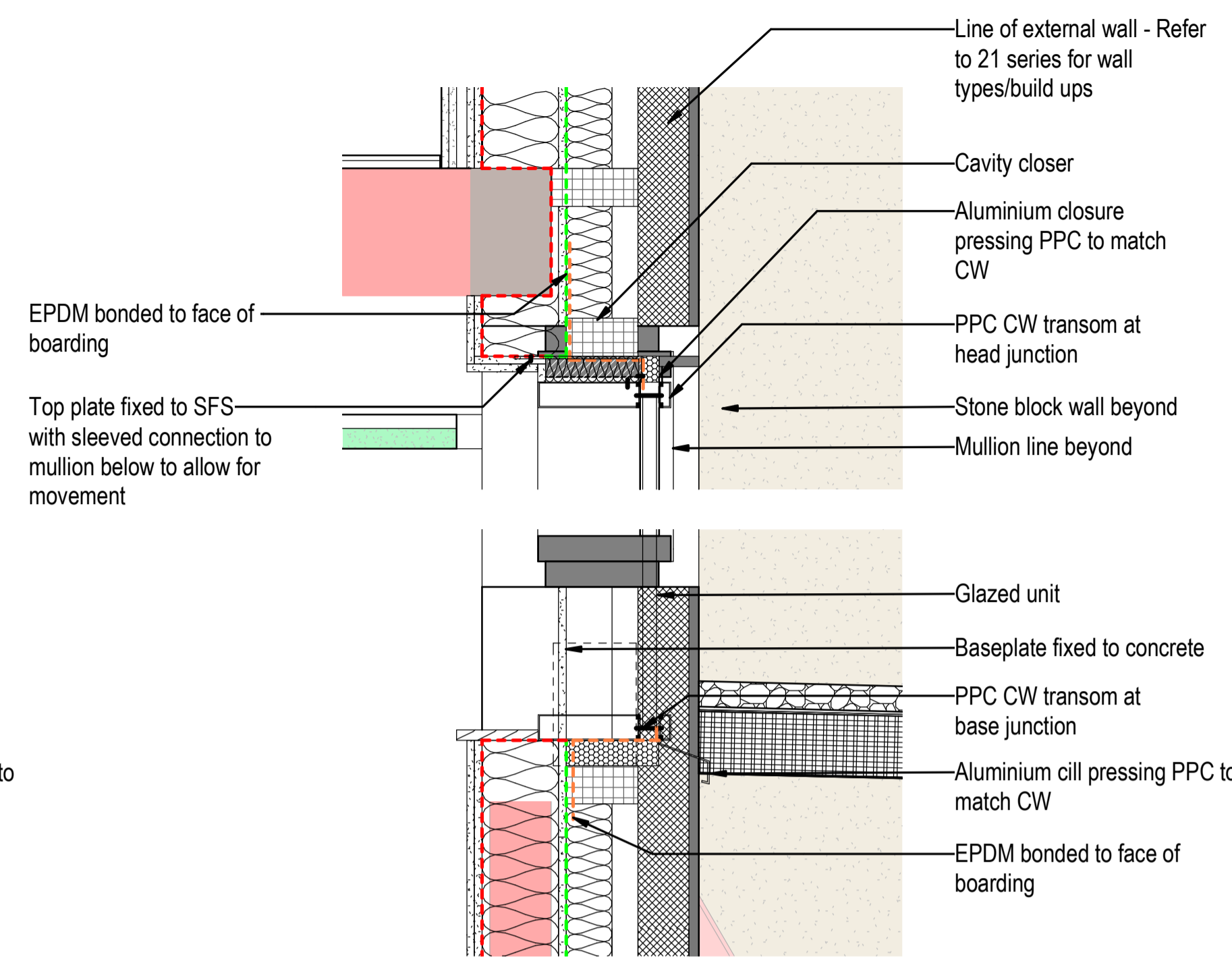

S2 31-4603 CW Type 10 - Section
1:10

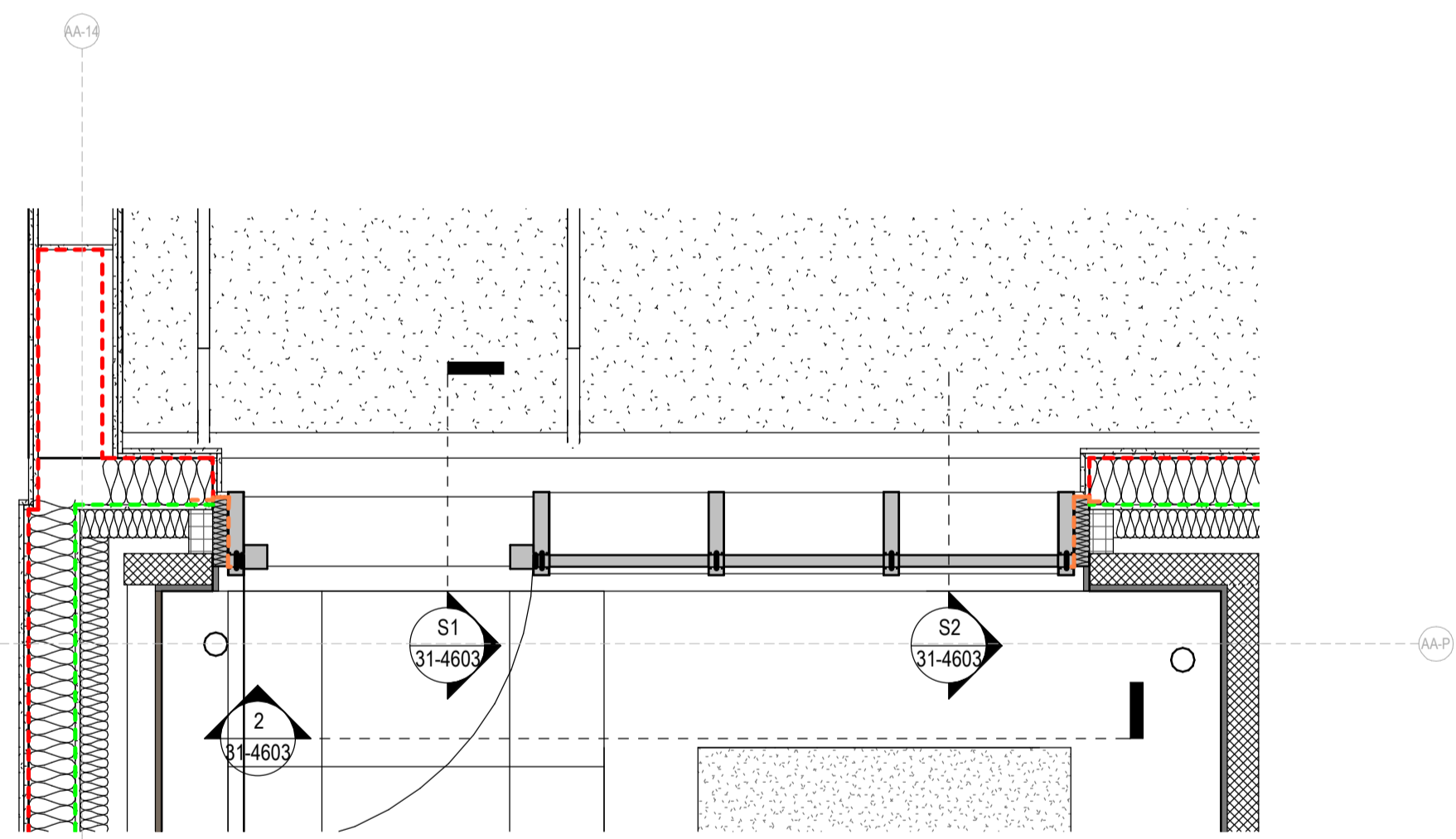

P1 01-0102 CW Type 10 - Plan
1:20

Keyplan

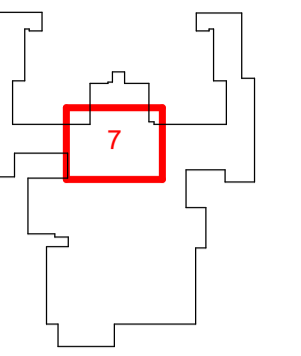

Notes:
Do not scale off this drawing/model for any purposes other than those required in connection with the application for planning consent for the project. This drawing/model is prepared for the sole use of EPR Architects' employer and the benefit of the employer's permitted licensees. No liability to any other persons is accepted by EPR Architects.
EPR Architects accepts no liability for any use of this drawing/model by parties other than the party for whom it was prepared or for purposes other than those for which it was prepared.
Copyright in the design contained in this drawing/model remains vested in EPR Architects.
The area information contained in this drawing/model/schedule reflects the anticipated approximate areas of the project based on the current state of the design. The areas/dimensions have been calculated generally in accordance with the RICS Code of Measuring Practice, 6th Edition and have been calculated in metric units and expressed in both metric and imperial units. Where there is a discrepancy, the metric units take precedence.

Current Revision Description (Post Final Stage 4 Submission)

Key Legend For 31/ 36 - Curtain Wall Package:

- Drawing to be read in conjunction with all relevant sections of the architects specifications, drawings and schedules, including Fire strategy report and drawings, Access statement, Access Strategy and Security Strategy.
- These drawings should be read in conjunction with all manufacturers' current system literature.
- Due to the nature of the contract and building tolerances the contractor/sub-contractor will be responsible for all site investigations, checks and surveys etc - main contractor to provide level survey of base build structures prior to works commencing on site.
- Where curtain walls are installed with a sill height below 800mm from FFL, glazing to be designed to Part K requirements, with:
 - Guarding performance achieved
 - Glazing in Critical Location
 - To being robust.
 - To meet the minimum glazing pane thicknesses
- Where curtain walls, including access doors, have glazing within 300mm of access door and up to a height of 1500mm above FFL they are to be designed to Part K requirements (includes glazing to the door(s) within the curtain wall system) of:
 - Glazing in Critical Location
 - should be robust.
 - meeting the minimum glazing pane thickness as per Part K.
- All curtain walls to have cavity barriers installed around structural opening, performance as per Fire Strategy Report.
- Doors within curtain walling that forms a means of escape as per the fire strategy drawings will need linking to the automatic fire alarm system to fail safe in emergency operation. Doors require emergency backup capability.
- Allow for fire stopping, fire and smoke seals to doors where required as recommended by the Fire consultant, as per the Fire strategy report and 09-Fire Strategy drawings, in accordance with all relevant building Regulations and British Standards.
- Acoustic requirements to achieve the minimum acoustic performance standards as set in the latest Hoare Lea acoustic report.
- All zones of required glazing manifestation are shown on the elevations as per the below graphics. Final manifestation design is to be confirmed but should comply with Section 7 of A2/K and feature within the zones indicated on the curtain wall type drawings.
- Any controls associated with the curtain wall or curtain wall fittings to be located between 800mm and 1000mm above FFL.
- For access control requirements refer to Hoare Lea Security layouts. For Fire and B&I access control, allow for the XSI Original range for all access control type D & X doors (as per Hoare Lea security mark layouts).
- If ironmongery or finishes not shown on drawings, refer to finishes schedule, architect's schedules, specification and drawings.
- Furniture and ironmongery to doors to be Heavy-duty for Hotel and commercial usage - Doors to comply with Building Regulations, British Standards, EN regulations, GA federation and all compliant Regulations.
- Refer to HAF International for ironmongery and access control information.
 - Map locks as per HAF International Ironmongery Schedule
- All vertical structural openings are set out from Finish Floor Level.
- All glazing in fire rated doors to be clear fire glazing, suitable for rating of curtain wall and curtain wall doors.
- All door furniture used on a doorset, concealed or exposed to maintain Acoustic and Fire performance.
- Manifestation zones shown, to Part M requirements
 - Final design to be confirmed by Interior Finishing designer

Note:
For External Glazing refer to the 31 series.
For Internal Glazing refer to the 36 series.

P04	Planning - Condition 5 Issue	xx.05.23	SH	AJ
P03	RIBA STAGE 4 ISSUE	23.09.22	SL	AJ
P02	T02.1 PACKAGE RELEASE	19.07.22	VM	AJ
P01	RIBA Stage 3 - Final Issue	30.03.22	DB	AJ

No.	Revision	Date	Initial	Chk'd
-----	----------	------	---------	-------

EPR ARCHITECTS
+44 20 7312 7600
www.epr.co.uk

Proposed Great Wolf Lodge - Chesterton, Bicester, Oxfordshire
EPR Project No 10875

Curtain Walls - Type 10

Scale @A1 Purpose of Issue Status code Revision
As indicated For Information S2 - P04

Project Code Originator Zone Level Type Rate Class Number
10875 - EPR - AA - 01 - DR - A - 31-4603

4.5 Curtain Walling Details

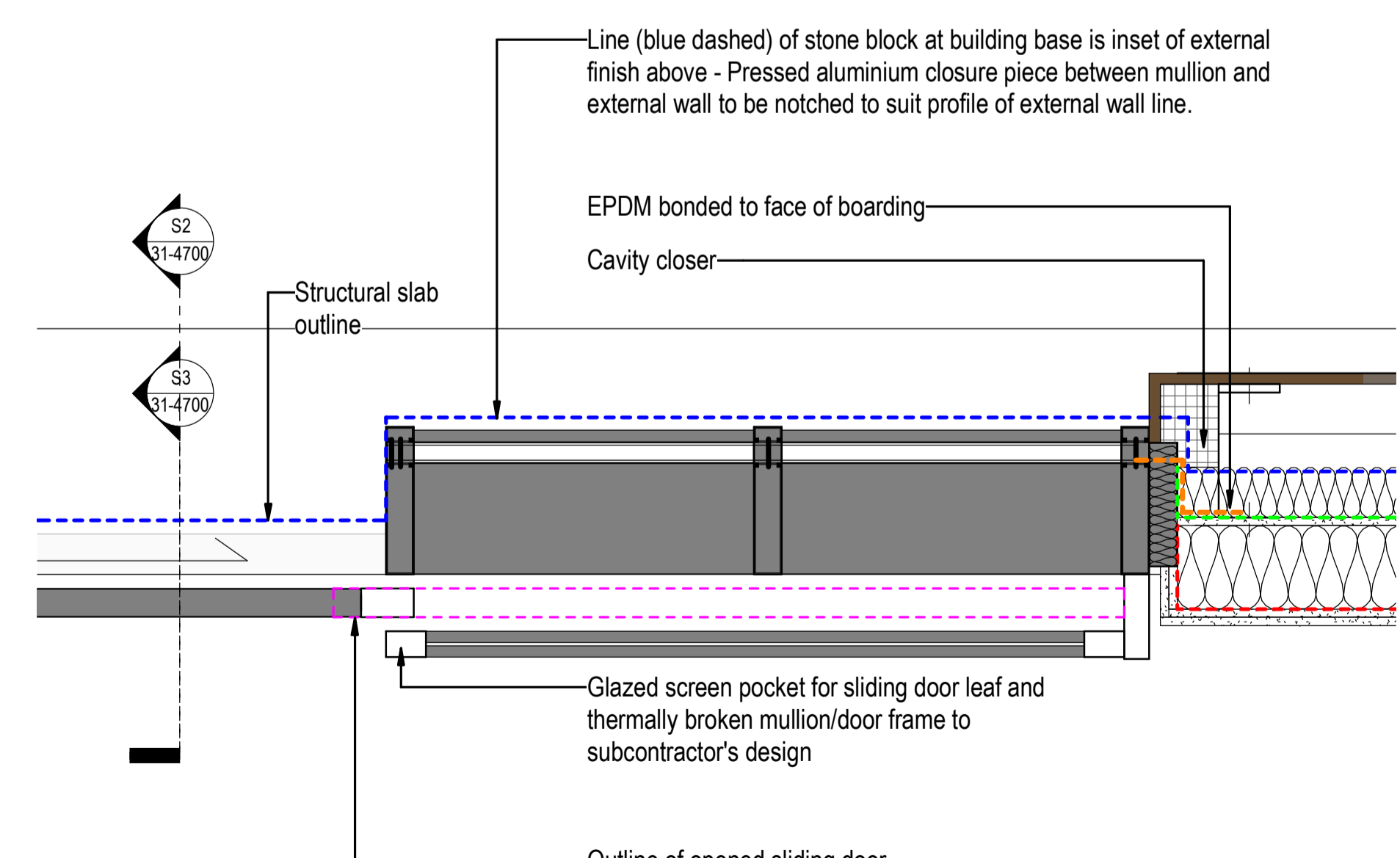
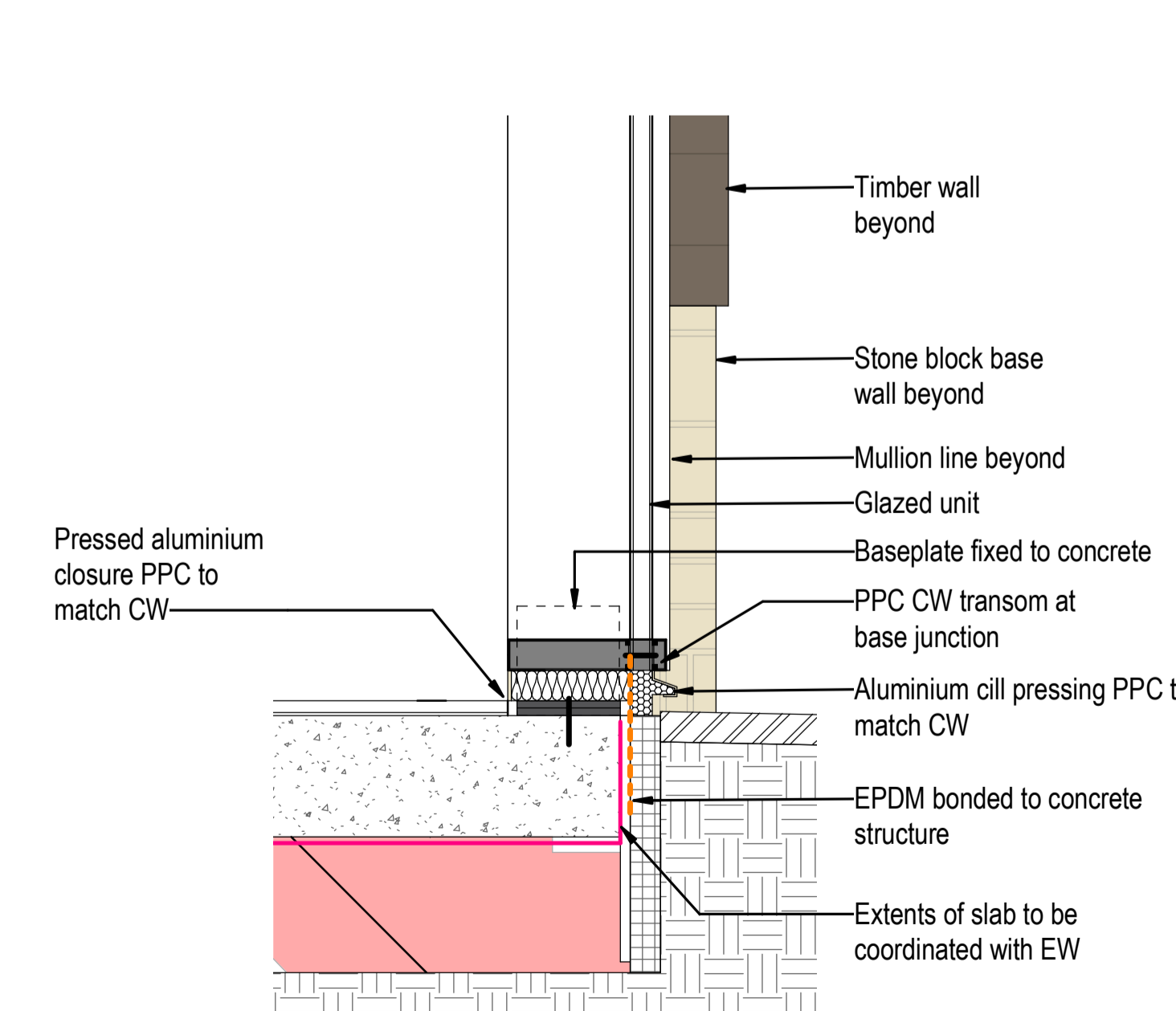
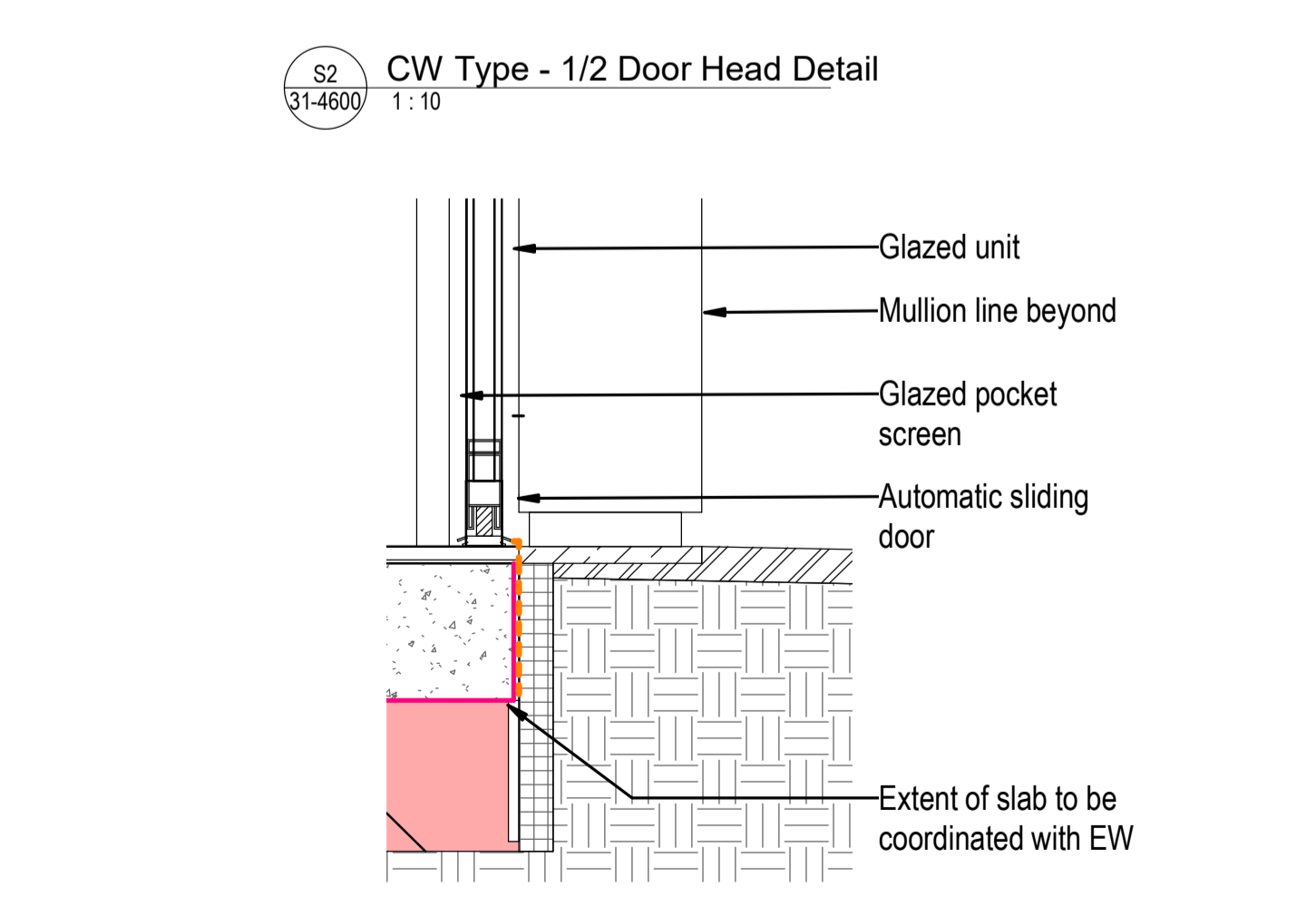
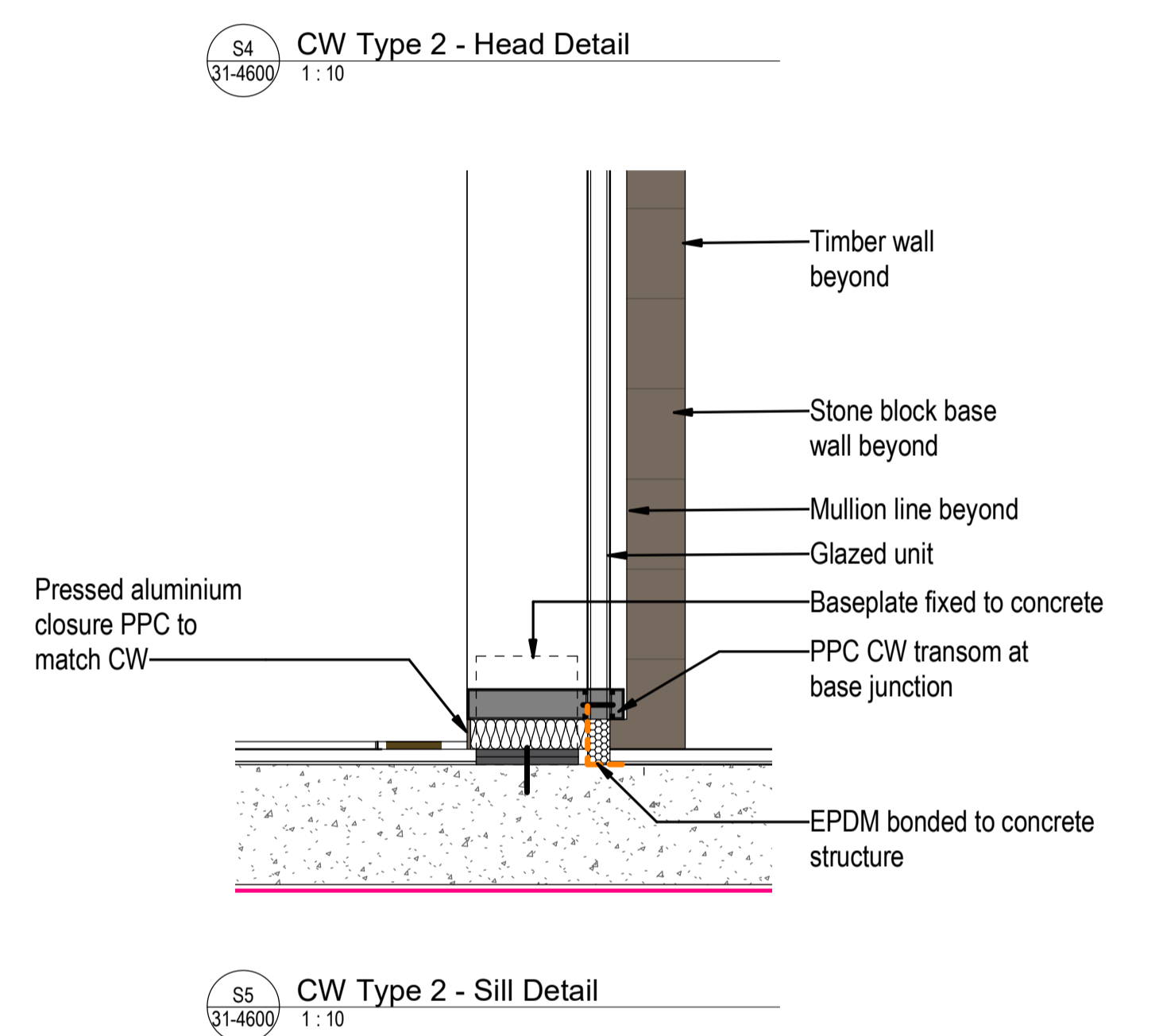
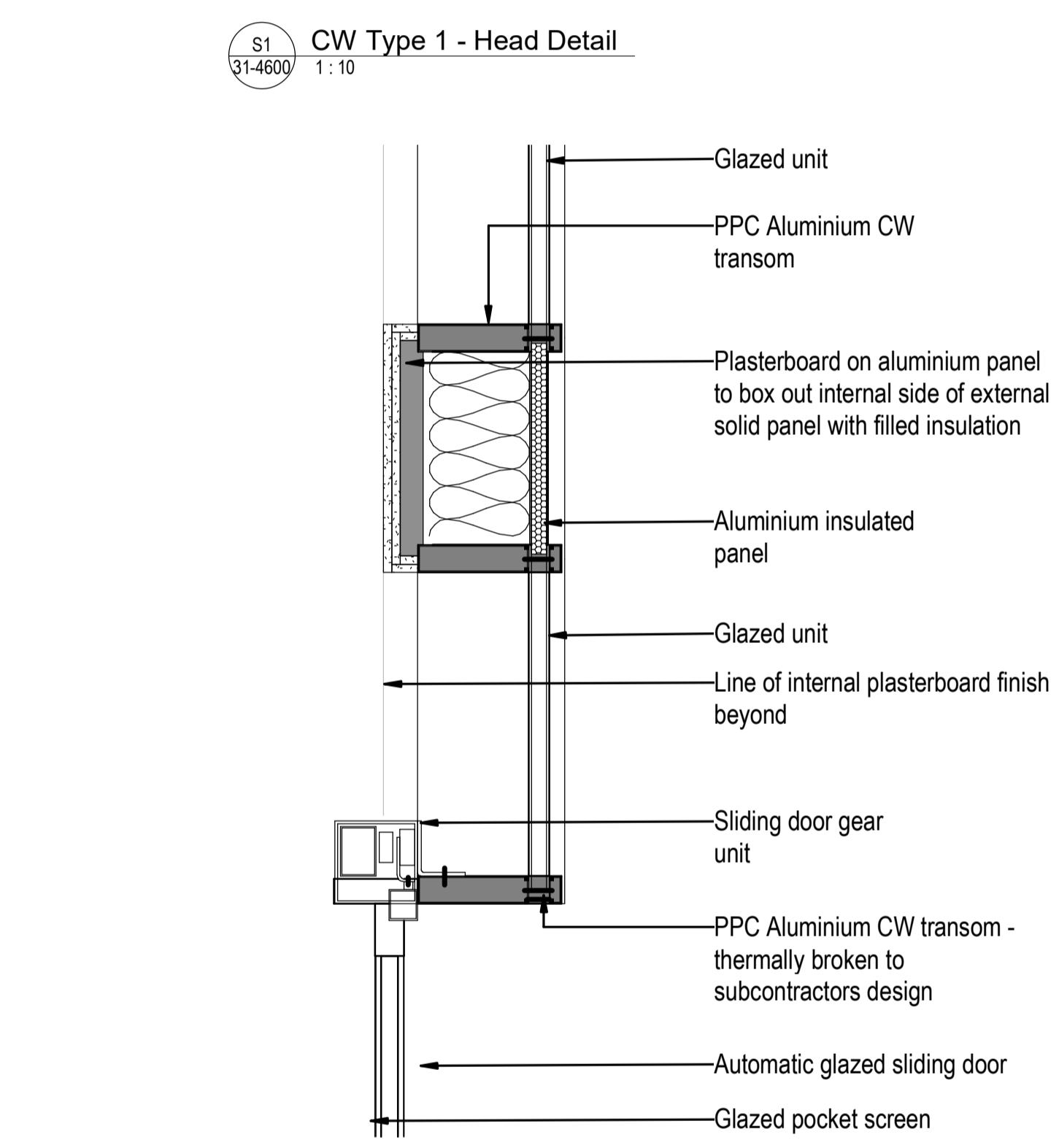
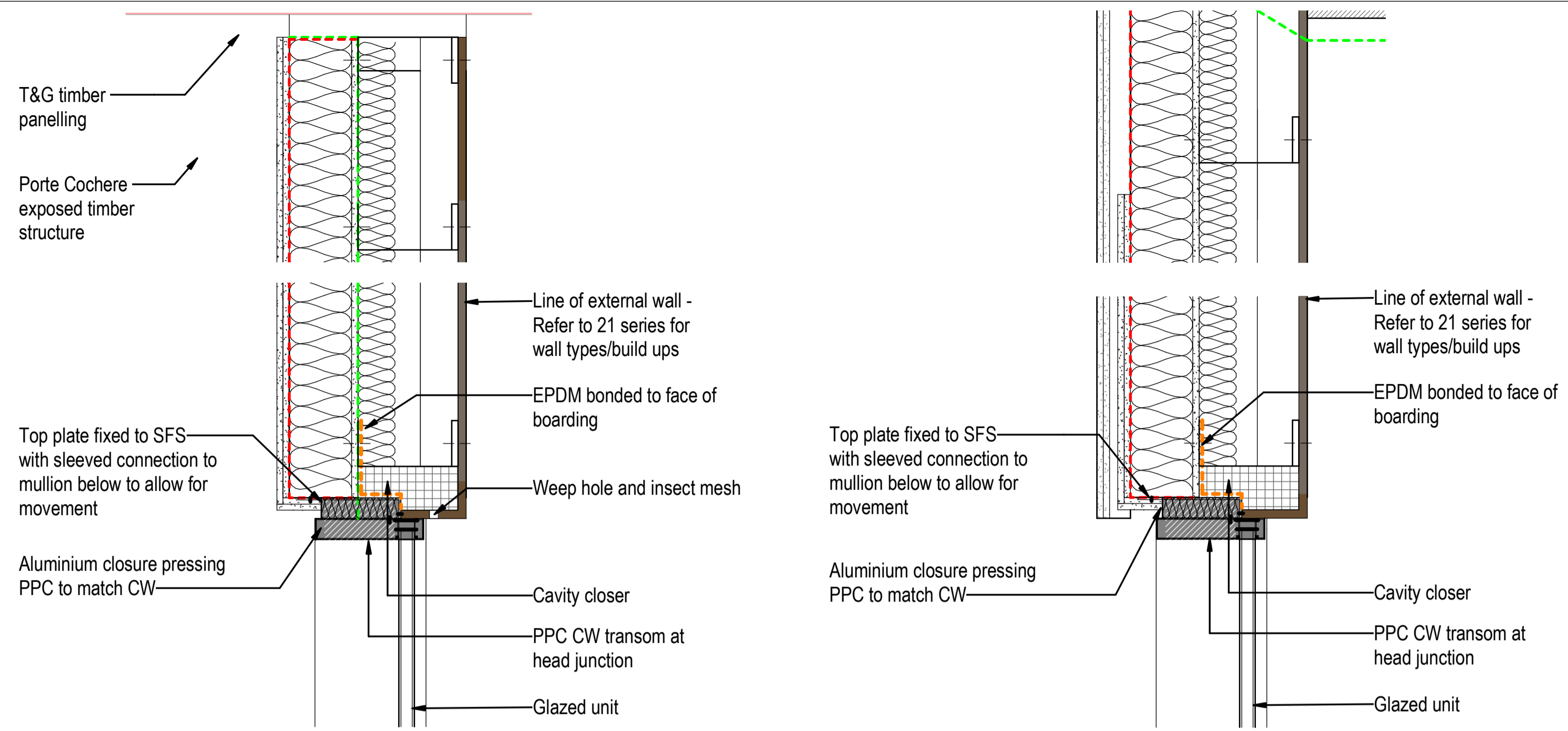

Keyplan

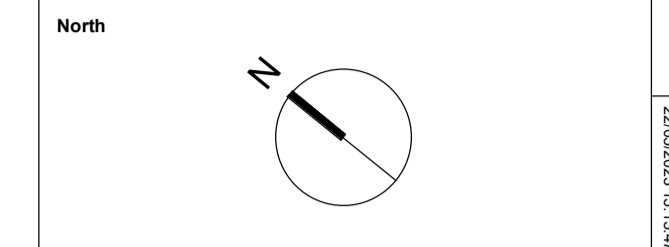

Notes:
Do not scale off this document/drawing/model for any purposes other than those required in connection with the application for planning consent for the project. This document/drawing/model is prepared for the sole use of EPR Architects' employer and the benefit of the employer's permitted licensees. No liability to any other persons is accepted by EPR Architects. EPR Architects accepts no liability for any use of this document/drawing/model by parties other than the party for whom it was prepared or for purposes other than those for which it was prepared. Copyright in the design contained in this document/drawing/model remains vested in EPR Architects. The area information contained in this document/drawing/model/schedule reflects the anticipated approximate areas of the project based on the current state of the design. The area dimensions have been calculated generally in accordance with the RICS Code of Measuring Practice, 6th Edition and have been calculated in metric units and expressed in both metric and imperial units. Where there is a discrepancy, the metric units take precedence.

Current Revision Description (Post Final Stage 4 Submission)

Key Legend For 31/ 36 - Curtain Wall Package:

- Drawing to be read in conjunction with all relevant sections of the architects specifications, drawings and schedules, including Fire strategy report and drawings, Access statement, Access Strategy and Security Strategy.
- These drawings should be read in conjunction with all manufacturers' current system literature.
- Due to the nature of the contract and building tolerances the contractor/ sub-contractor will be responsible for all site investigations, checks and surveys etc - main contractor to provide level survey of base build structures prior to works commencing on site.
- Where curtain walls are installed with a **fall height below 800mm from FFL**, glazing to be designed to Part K requirements, with:
 - Guarding performance achieved
 - Glazing in Critical Location
 - To being robust.
 - To meet the minimum glazing pane thicknesses
- Where curtain walls, including access doors, have glazing within 300mm of access door and up to a height of 1500mm above FFL they are to be designed to Part K requirements (includes glazing to the door(s) within the curtain wall system) of:
 - Glazing in Critical Location
 - should be robust.
 - meeting the minimum glazing pane thickness as per Part K.
- All curtain walls to have **cavity barriers** installed around structural opening, performance as per Fire Strategy Report.
- Doors within curtain walling that form a **means of escape** as per the fire strategy drawings will need linking to the automatic fire alarm system to fail safe in emergency operation. Doors require emergency backup capability.
- Allow for **fire stopping, fire and smoke seals** to doors where required as recommended by the Fire consultant, as per the Fire strategy report and 09-Fire Strategy drawings, in accordance with all relevant building Regulations and British Standards.
- Acoustic requirements** to achieve the minimum acoustic performance standards as set in the latest Hoare Lea acoustic report.
- All zones of required glazing manifestation are shown on the elevations as per the below graphics. Final manifestation design is to be confirmed but should comply with section 7 of A2/K and feature within the zones indicated on the curtain wall type drawings.
- Any controls associated with the curtain wall or curtain wall fittings to be located between 800mm and 1000mm above FFL.
- For access control requirements refer to Hoare Lea Security layouts. For F0H and B0H access control, allow for the XSI Original range for all access control type D & X doors (as per Hoare Lea security mark layouts).
- If **ironmongery or finishes** not shown on drawings, refer to finishes schedule, architect's schedules, specification and drawings.
- Furniture and ironmongery** to doors to be **Heavy-duty** for Hotel and commercial usage - Doors to comply with Building Regulations, British Standards, EN regulations, GAI federation and all compliant Regulations.
- Refer to **IAF International for ironmongery and access control information**.
 - Map locks as per IAF International Ironmongery Schedule
- All **vertical structural openings** are set out from Finish Floor Level.
- All glazing in fire rated doors to be clear fire glazing, suitable for rating of curtain wall and curtain wall doors.
- All door furniture used on a doorset, concealed or exposed to maintain Acoustic and Fire performance.
- Manifestation zones shown, to Part M requirements
 - Final design to be confirmed by Interior Lighting designer

Note:

- For External Glazing refer to the 31 series.
- For Internal Glazing refer to the 36 series.

P03	Planning - Condition 5 Issue	xx.06.23	SH	AJ
P02	RIBA STAGE 4 ISSUE	23.09.22	SL	AJ
P01	T02.1 PACKAGE RELEASE	19.07.22	VM	AJ
No.	Revision	Date	Initial	Chk'd

EPR ARCHITECTS
+44 20 7312 7600
www.epr.co.uk

Proposed Great Wolf Lodge - Chesterton, Bicester, Oxfordshire EPR Project No 10875

Typical Curtain Wall Details - Type 1 / 2

Scale @A1	Purpose of Issue	Status code	Revision
As indicated	For Information	S2	P03

Project Code: 10875 - EPR-AA-GF-DR-A-31-4700

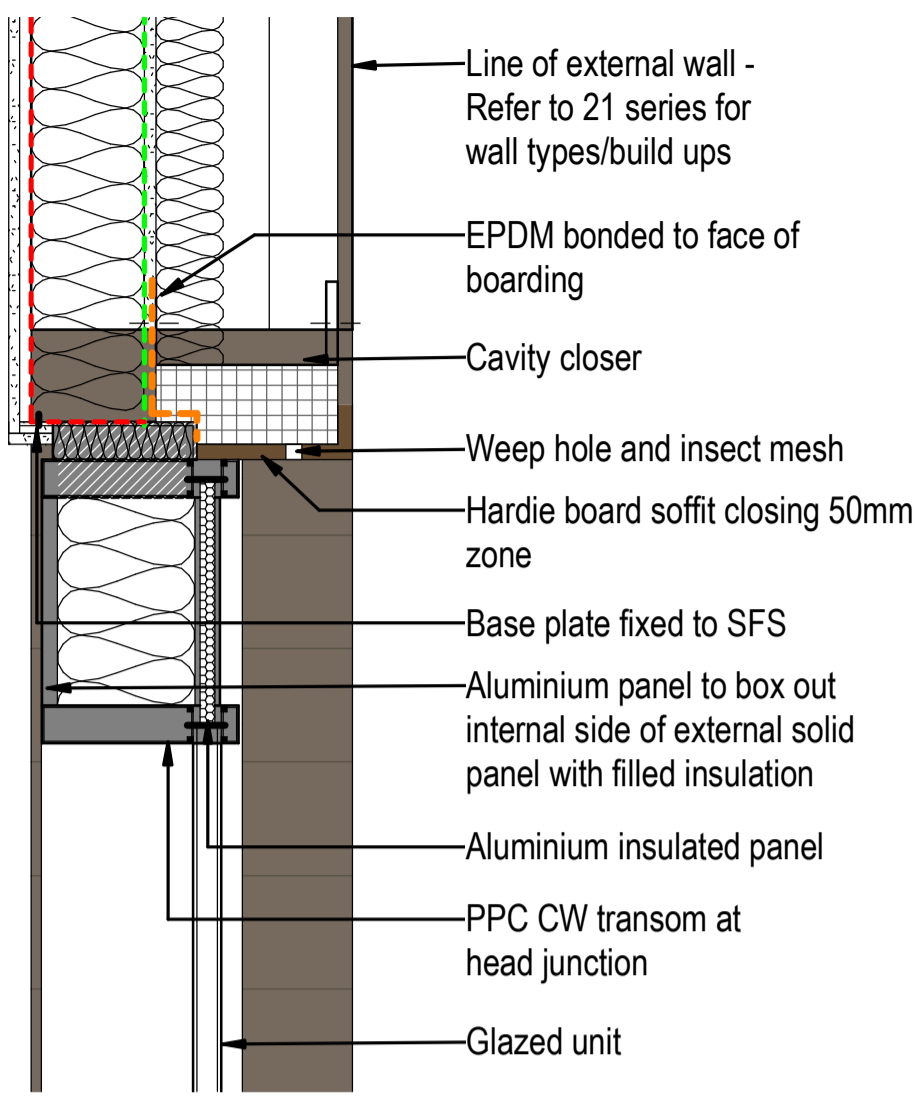

S1
31-4601
CW Type 3A - Head Detail
1:10

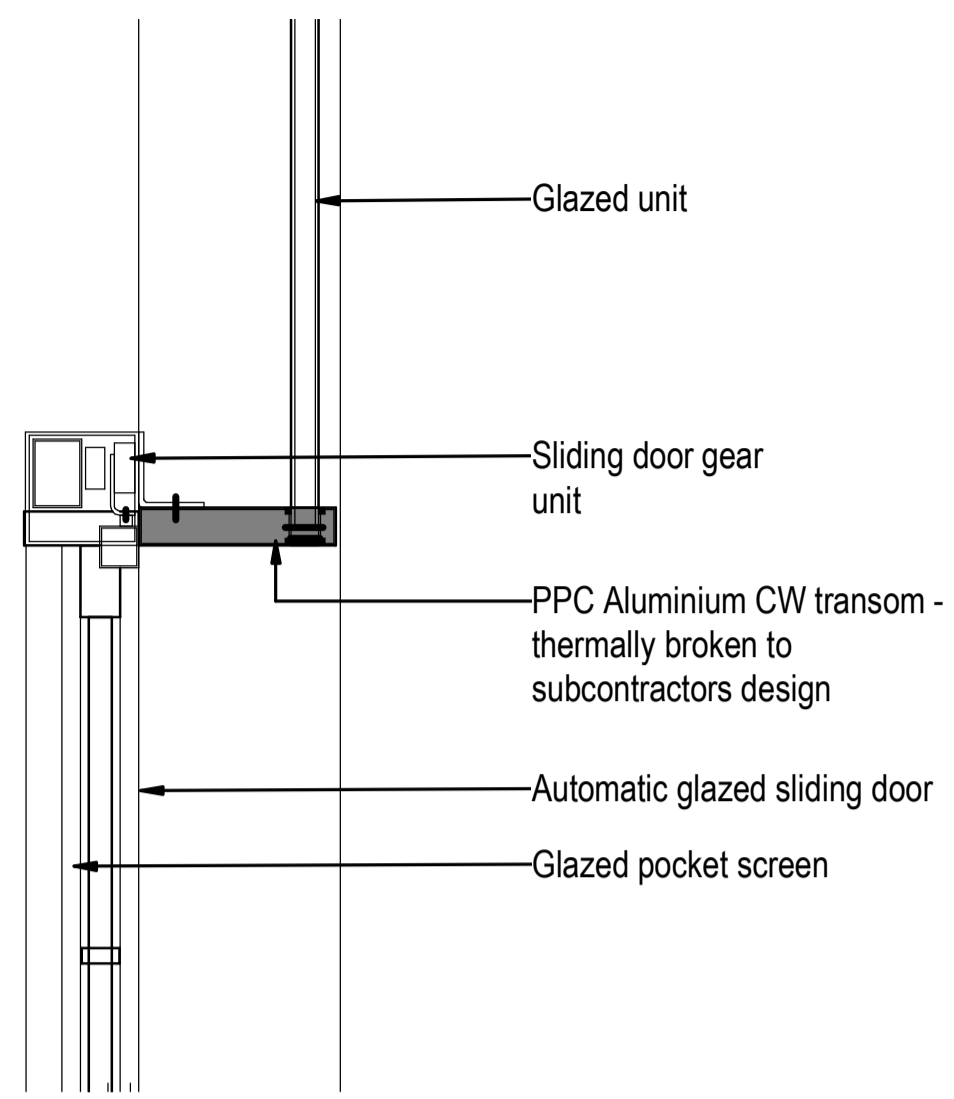

S3
31-4601
CW Type 3A - Door Head Detail
1:10

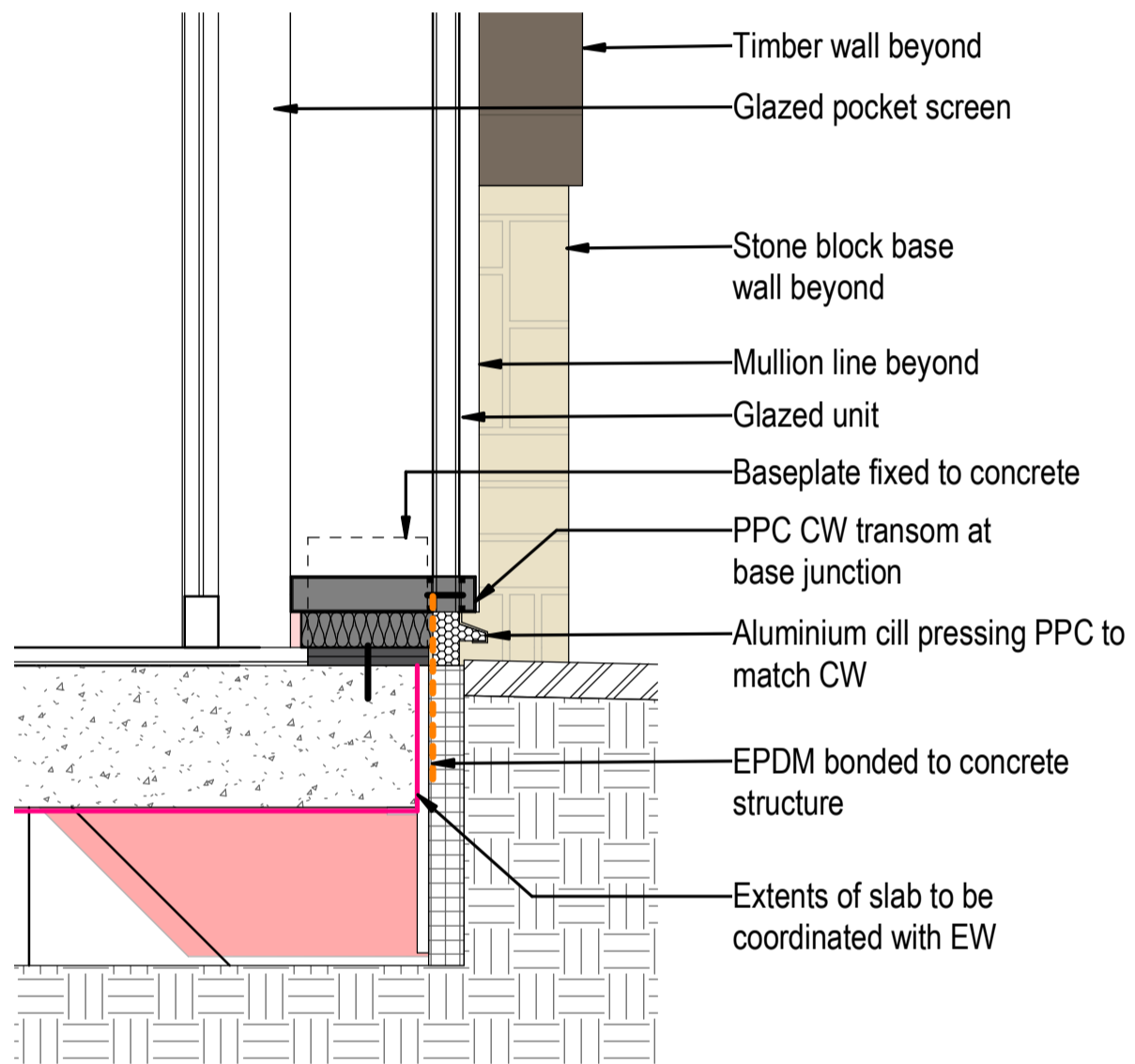

S2
31-4601
CW Type 3A - Sill Detail
1:10

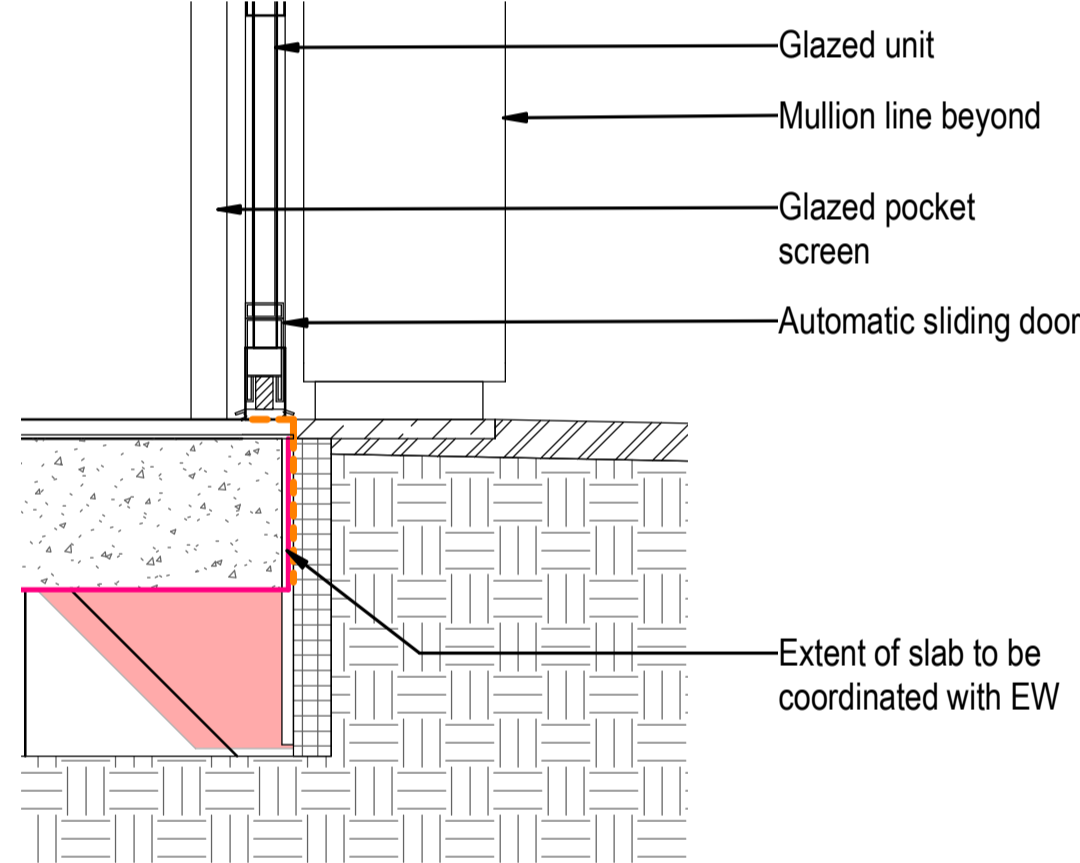

S4
31-4601
CW Type 3A - Door Sill Detail
1:10

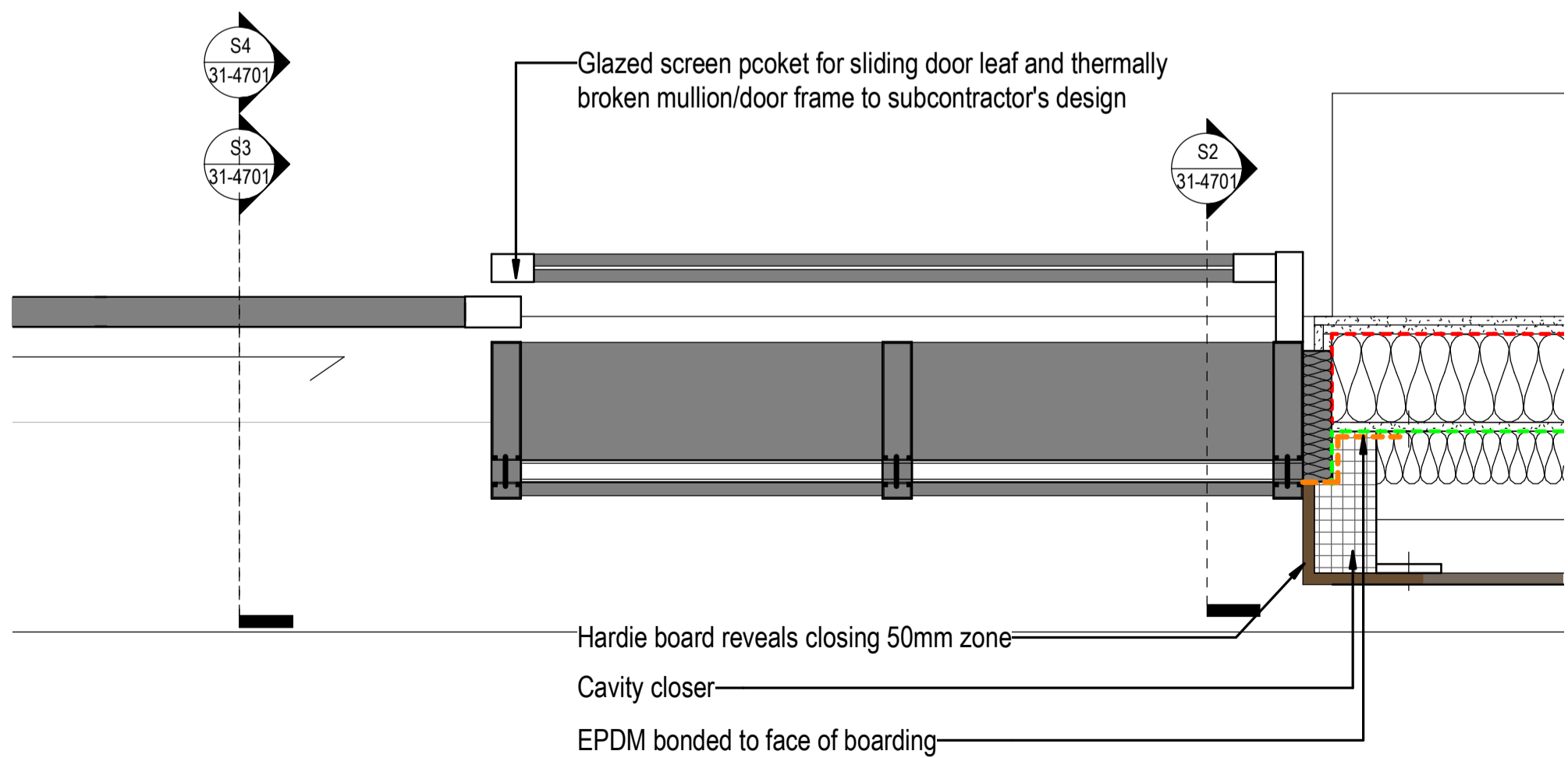

P1
31-4601
CW Type 3A - Plan
1:10

Keyplan

North

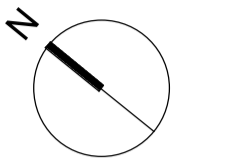

Notes:
Do not scale off this drawing/model for any purposes other than those required in connection with the application for planning consent for the project. This drawing/model is prepared for the sole use of EPR Architects' employer and the benefit of the employer's permitted licensees. No liability to any other persons is accepted by EPR Architects.
EPR Architects accepts no liability for any use of this drawing/model by parties other than the party for whom it was prepared or for purposes other than those for which it was prepared.
Copyright in the design contained in this drawing/model remains vested in EPR Architects.
The area information contained in this drawing/model/schedule reflects the anticipated approximate areas of the project based on the current state of the design. The areas/dimensions have been calculated generally in accordance with the RICS Code of Measuring Practice, 6th Edition and have been calculated in metric units and expressed in both metric and imperial units. Where there is a discrepancy, the metric units take precedence.

Current Revision Description (Post Final Stage 4 Submission)

Key Legend For 31/36 - Curtain Wall Package:

- Drawing to be read in conjunction with all relevant sections of the architects specifications, drawings and schedules, including Fire strategy report and drawings, Access statement, Access Strategy and Security Strategy.
- These drawings should be read in conjunction with all manufacturers' current system literature.
- Due to the nature of the contract and building tolerances the contractor/sub-contractor will be responsible for all site investigations, checks and surveys etc - main contractor to provide level survey of base build structures prior to works commencing on site.
- Where curtain walls are installed with a **fall height below 800mm from FFL**, glazing to be designed to Part K requirements, with:
 - Guarding performance achieved
 - Glazing in Critical Location
 - To being robust.
 - To meet the minimum glazing pane thicknesses
- Where curtain walls, including access doors, have glazing within 300mm of access door and up to a height of 1500mm above FFL they are to be designed to Part K requirements (includes glazing to the door(s) within the curtain wall system) of:
 - Glazing in Critical Location
 - should be robust.
 - meeting the minimum glazing pane thickness as per Part K.
- All curtain walls to have **cavity barriers** installed around structural opening, performance as per Fire Strategy Report.
- Doors within curtain walling that form a **means of escape** as per the fire strategy drawings will need linking to the automatic fire alarm system to fail safe in emergency operation. Doors require emergency backup capability.
- Allow for **fire stopping, fire and smoke seals** to doors where required as recommended by the Fire consultant, as per the Fire strategy report and 09-Fire Strategy drawings, in accordance with all relevant building Regulations and British Standards.
- Acoustic requirements** to achieve the minimum acoustic performance standards as set in the latest Hoars Lea acoustic report.
- All zones of required glazing manifestation are shown on the elevations as per the below graphics. Final manifestation design is to be confirmed but should comply with Section 7 of A2/K and feature within the zones indicated on the curtain wall type drawings.
- Any controls associated with the curtain wall or curtain wall fittings to be located between 800mm and 1000mm above FFL.
- For access control requirements refer to Hoars Lea Security layouts. For F01 and B01 access control, allow for the XSI Original range for all access control type D & X doors (as per Hoars Lea security mark layouts).
- If **ironmongery or finishes** not shown on drawings, refer to finishes schedule, architect's schedules, specification and drawings.
- Furniture and ironmongery** to doors to be **heavy-duty** for Hotel and commercial usage - Doors to comply with Building Regulations, British Standards, EN regulations, GA federation and all compliant Regulations.
- Refer to **MAF International for ironmongery and access control information**.
 - Map locks as per MAF International Ironmongery Schedule
- All **vertical structural openings** are set out from Finish Floor Level.
- All glazing in fire rated doors to be clear fire glazing, suitable for rating of curtain wall and curtain wall doors.
- All door furniture used on a doorset, concealed or exposed to maintain Acoustic and Fire performance.
- Manifestation zones shown, to Part M requirements
 - Final design to be confirmed by Interior Finishing designer

Note:

- For External Glazing refer to the 31 series.
- For Internal Glazing refer to the 36 series.

P02	Planning - Condition 5 Issue	xx.05.23	SH	AJ
P01	RIBA STAGE 4 ISSUE	23.09.22	SL	AJ
No.	Revision	Date	Initial	Chk'd

EPR ARCHITECTS
+44 20 7312 7600
www.epr.co.uk

Proposed Great Wolf Lodge - Chesterton, Bicester, Oxfordshire
EPR Project No 10875

Typical Curtain Wall Details - Type 3

Scale @A1	Purpose of Issue	Status code	Revision
As indicated	For Information	S2 -	P02

Project Code	Originator	Zone	Level	Type	Rate	Class	Number
10875 - EPR - BB - GF - DR - A - 31-4701							

London Studio

EPR Architects
All Saints, Austral Street
London
SE11 4SJ
+44 20 7932 7600
architects@epr.co.uk
www.epr.co.uk

Wrocław Studio

EPR Architects Poland Sp. z o.o.
pl. Tadeusza Kościuszki 7-8
50-028, Wrocław
Poland
+48 71 330 77 28
wroclaw@epr.co.uk
www.epr.co.uk

Manchester Studio

EPR Architects
York House, 20 York Street
Manchester
M2 3BB
+44 161 519 4910
manchester@epr.co.uk
www.epr.co.uk

EPR ARCHITECTS

