

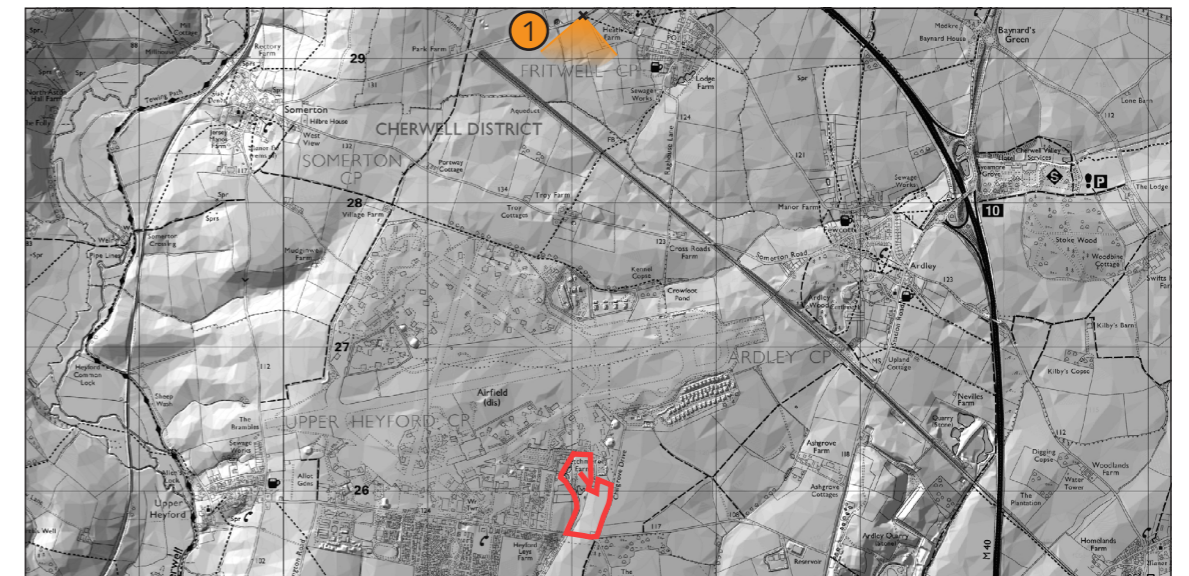

**View No:** 1  
**Coordinates:** SP 52103 29308  
**Direction of View:** Looking south  
**Distance to Site:** 4.9km  
**Eye Level (m AoD):** 1.6m  
**Camera Type:** NIKON D3500  
**Frame:** Planar  
**Lens Focal Length:** Equivalent to 50mm  
**Horizontal FoV:** 39.6 °  
**Vertical FoV:** 27 °  
**Theoretical Viewing Distance:** A comfortable arms length  
**Date:** 16/04/2021  
**Weather & Lighting:** Good Visibility



Viewpoint Location Plan

<b>Project No:</b>	13464	<b>Date:</b>	December 2021
<b>Client:</b>	Richborough Estates	<b>Status:</b>	Planning
<b>Project:</b>	Land North of Camp Road, Heyford Park	<b>View:</b>	1





10cm  
(Original image size 390 x 260mm)  
0cm

Please note: To view this image digitally, calibrate this scale bar, on screen, for a correct scale representation and view the image at a comfortable arm's length



Marsden Estate, Rendcomb, Cirencester, GL7 7EX  
T: 0128 583 1804 E: TGlandscape@tylergrange.co.uk W: www.tylergrange.co.uk

**Visualisation Type:** Type 1  
**Image Enlargement:** 100%  
**Page Size:** A3

**Project No:** 13464  
**Client:** Richborough Estates  
**Project:** Land North of Camp Road, Heyford Park

**Date:** December 2021  
**Status:** Planning  
**View:** 2



**View No:** 2  
**Coordinates:** SP 55584 25315  
**Direction of View:** Looking west  
**Distance to Site:** 3.4km  
**Eye Level (m AoD):** 1.6m  
**Camera Type:** NIKON D3500  
**Frame:** Planar  
**Lens Focal Length:** Equivalent to 50mm  
**Horizontal FoV:** 39.6 °  
**Vertical FoV:** 27 °  
**Theoretical Viewing Distance:** A comfortable arms length  
**Date:** 16/04/2021  
**Weather & Lighting:** Good Visibility

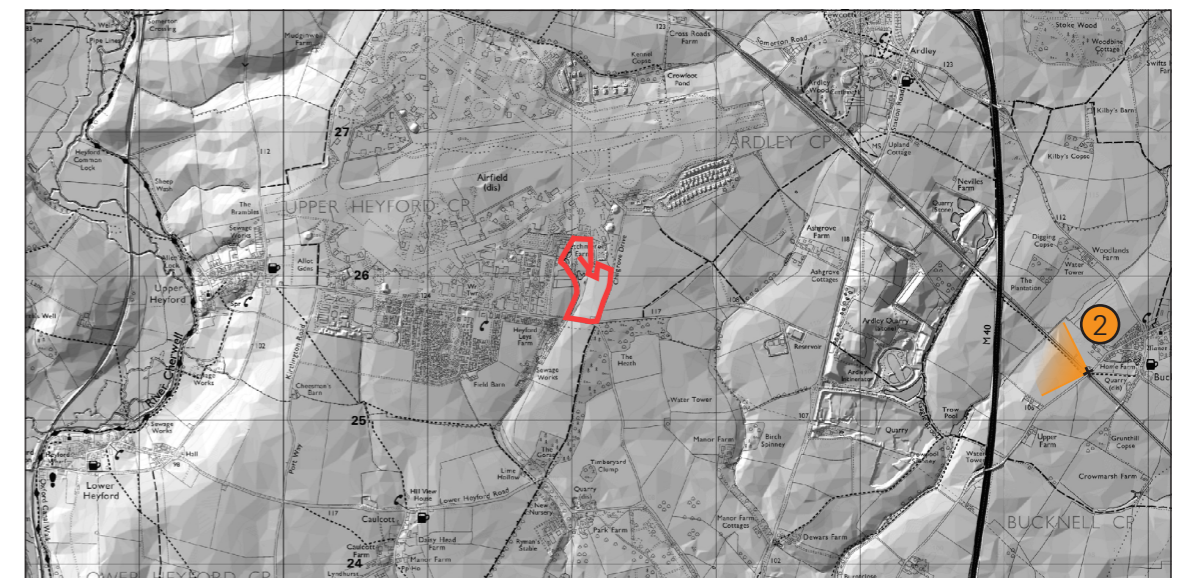

Viewpoint Location Plan

<b>Project No:</b>	13464	<b>Date:</b>	December 2021
<b>Client:</b>	Richborough Estates	<b>Status:</b>	Planning
<b>Project:</b>	Land North of Camp Road, Heyford Park	<b>View:</b>	2





10cm  
0cm  
(Original image size 390 x 260mm)

Please note: To view this image digitally, calibrate this scale bar, on screen, for a correct scale representation and view the image at a comfortable arm's length



Marsden Estate, Rendcomb, Cirencester, GL7 7EX  
T: 0128 583 1804 E: TGlandscape@tylergrange.co.uk W: www.tylergrange.co.uk

**Visualisation Type:** Type 1  
**Image Enlargement:** 100%  
**Page Size:** A3

**Project No:** 13464  
**Client:** Richborough Estates  
**Project:** Land North of Camp Road, Heyford Park

**Date:** December 2021  
**Status:** Planning  
**View:** 3



**View No:** 3  
**Coordinates:** SP 51481 24021  
**Direction of View:** Looking north east  
**Distance to Site:** 1.8km  
**Eye Level (m AoD):** 1.6m  
**Camera Type:** NIKON D3500  
**Frame:** Planar  
**Lens Focal Length:** Equivalent to 50mm  
**Horizontal FoV:** 39.6 °  
**Vertical FoV:** 27 °  
**Theoretical Viewing Distance:** A comfortable arms length  
**Date:** 23/11/2021  
**Weather & Lighting:** Good Visibility

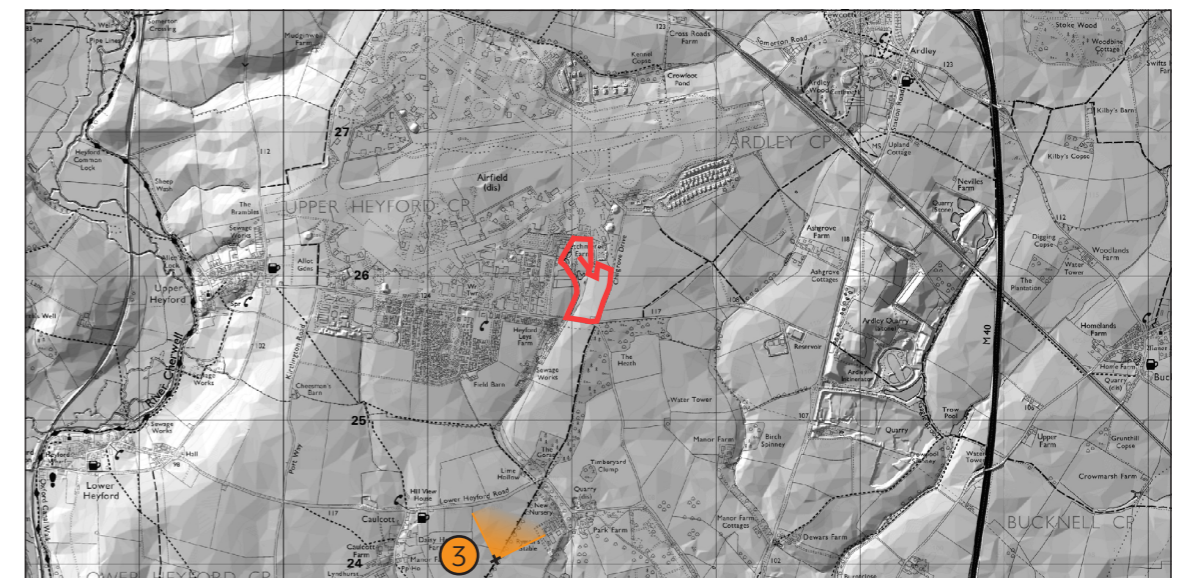

Viewpoint Location Plan

<b>Project No:</b>	13464	<b>Date:</b>	December 2021
<b>Client:</b>	Richborough Estates	<b>Status:</b>	Planning
<b>Project:</b>	Land North of Camp Road, Heyford Park	<b>View:</b>	3





Extent of site within the view

10cm  
0cm  
(Original image size 390 x 260mm)

Please note: To view this image digitally, calibrate this scale bar, on screen, for a correct scale representation and view the image at a comfortable arm's length



Marsden Estate, Rendcomb, Cirencester, GL7 7EX  
T: 0128 583 1804 E: TGlandscape@tylergrange.co.uk W: www.tylergrange.co.uk

**Visualisation Type:** Type 1  
**Image Enlargement:** 100%  
**Page Size:** A3

**Project No:** 13464  
**Client:** Richborough Estates  
**Project:** Land North of Camp Road, Heyford Park

**Date:** December 2021  
**Status:** Planning  
**View:** 4



**View No:** 4  
**Coordinates:** SP 52698 25918  
**Direction of View:** Looking west  
**Distance to Site:** 430m  
**Eye Level (m AoD):** 1.6m  
**Camera Type:** NIKON D3500  
**Frame:** Planar  
**Lens Focal Length:** Equivalent to 50mm  
**Horizontal FoV:** 39.6 °  
**Vertical FoV:** 27 °  
**Theoretical Viewing Distance:** A comfortable arms length  
**Date:** 23/11/2021  
**Weather & Lighting:** Good Visibility

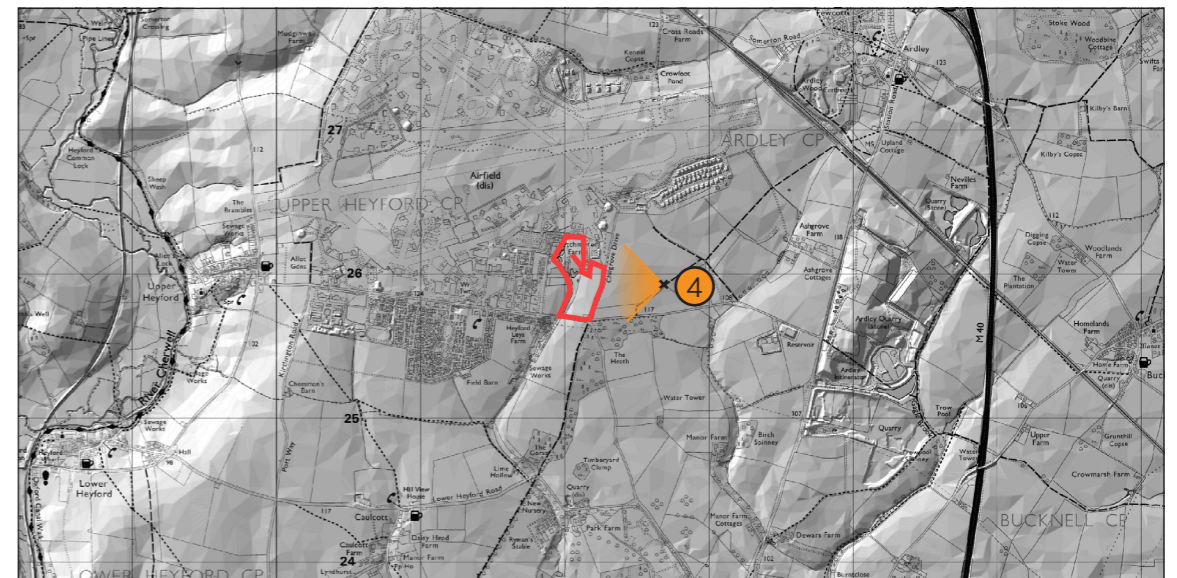

Viewpoint Location Plan

<b>Project No:</b>	13464	<b>Date:</b>	December 2021
<b>Client:</b>	Richborough Estates	<b>Status:</b>	Planning
<b>Project:</b>	Land North of Camp Road, Heyford Park	<b>View:</b>	4





Extent of site within the view

10cm  
0cm  
(Original image size 390 x 260mm)

Please note: To view this image digitally, calibrate this scale bar, on screen, for a correct scale representation and view the image at a comfortable arm's length



Marsden Estate, Rendcomb, Cirencester, GL7 7EX  
T: 0128 583 1804 E: TGlandscape@tylergrange.co.uk W: www.tylergrange.co.uk

**Visualisation Type:** Type 1  
**Image Enlargement:** 100%  
**Page Size:** A3

**Project No:** 13464  
**Client:** Richborough Estates  
**Project:** Land North of Camp Road, Heyford Park

**Date:** December 2021  
**Status:** Planning  
**View:** 5





**View No:** 5  
**Coordinates:** SP 52023 25168  
**Direction of View:** Looking north  
**Distance to Site:** 520m  
**Eye Level (m AoD):** 1.6m  
**Camera Type:** NIKON D3500  
**Frame:** Planar  
**Lens Focal Length:** Equivalent to 50mm  
**Horizontal FoV:** 39.6 °  
**Vertical FoV:** 27 °  
**Theoretical Viewing Distance:** A comfortable arms length  
**Date:** 23/11/2021  
**Weather & Lighting:** Good Visibility

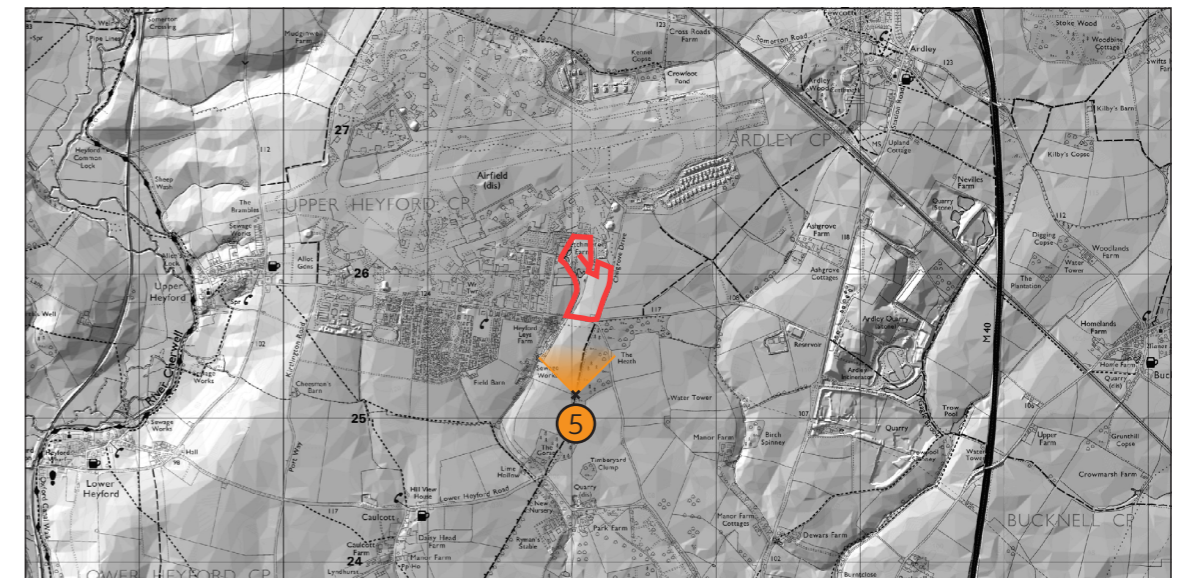

**Viewpoint Location Plan**

<b>Project No:</b>	13464	<b>Date:</b>	December 2021
<b>Client:</b>	Richborough Estates	<b>Status:</b>	Planning
<b>Project:</b>	Land North of Camp Road, Heyford Park	<b>View:</b>	5





10cm  
0cm  
(Original image size 390 x 260mm)

Extent of site within the view

Please note: To view this image digitally, calibrate this scale bar, on screen, for a correct scale representation and view the image at a comfortable arm's length



Marsden Estate, Rendcomb, Cirencester, GL7 7EX  
T: 0128 583 1804 E: TGlandscape@tylergrange.co.uk W: www.tylergrange.co.uk

**Visualisation Type:** Type 1  
**Image Enlargement:** 100%  
**Page Size:** A3

**Project No:** 13464  
**Client:** Richborough Estates  
**Project:** Land North of Camp Road, Heyford Park

**Date:** December 2021  
**Status:** Planning  
**View:** 6



**View No:** 6  
**Coordinates:** SP 51500 25542  
**Direction of View:** Looking north east  
**Distance to Site:** 480m  
**Eye Level (m AoD):** 1.6m  
**Camera Type:** NIKON D3500  
**Frame:** Planar  
**Lens Focal Length:** Equivalent to 50mm  
**Horizontal FoV:** 39.6 °  
**Vertical FoV:** 27 °  
**Theoretical Viewing Distance:** A comfortable arms length  
**Date:** 23/11/2021  
**Weather & Lighting:** Good Visibility

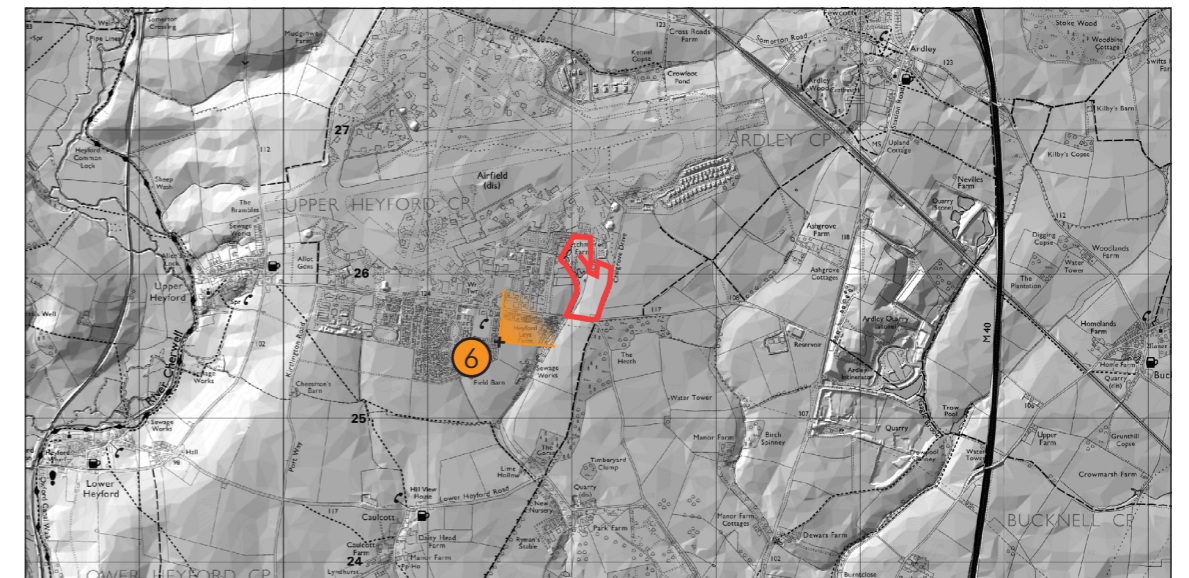

Viewpoint Location Plan

<b>Project No:</b>	13464	<b>Date:</b>	December 2021
<b>Client:</b>	Richborough Estates	<b>Status:</b>	Planning
<b>Project:</b>	Land North of Camp Road, Heyford Park	<b>View:</b>	6





10cm  
0cm  
(Original image size 390 x 260mm)

Please note: To view this image digitally, calibrate this scale bar, on screen, for a correct scale representation and view the image at a comfortable arm's length



Marsden Estate, Rendcomb, Cirencester, GL7 7EX  
T: 0128 583 1804 E: TGlandscape@tylergrange.co.uk W: www.tylergrange.co.uk

**Visualisation Type:** Type 1  
**Image Enlargement:** 100%  
**Page Size:** A3

**Project No:** 13464  
**Client:** Richborough Estates  
**Project:** Land North of Camp Road, Heyford Park

**Date:** December 2021  
**Status:** Planning  
**View:** 7