

PRIMARY ACCESS JUNCTION
FRAME 1

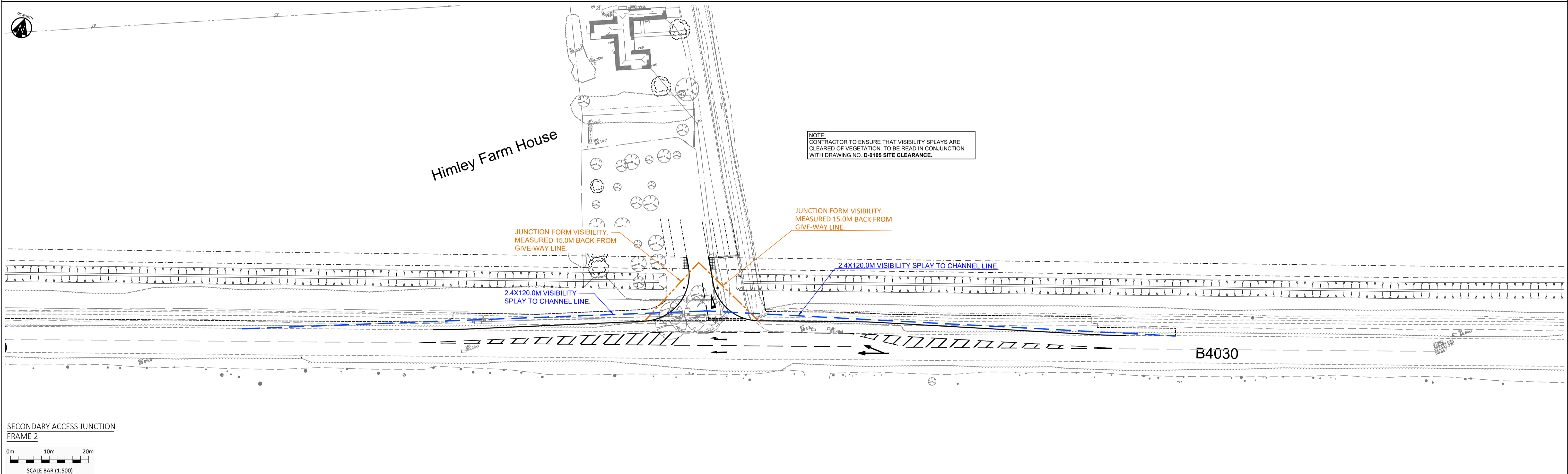

SECONDARY ACCESS JUNCTION
FRAME 2



- NOTES:
1. TOPOGRAPHICAL SURVEY TAKEN FROM DANDO SURVEYING LTD, DRAWING DATED 2ND FEBRUARY 2023.
 2. DESIGN SPEED FOR B4030 MIDDLETON STONEY ROAD LANE IS 40MPH / 70A (DMRB CD 109) & SITE ACCESS IS 20MPH (MIS).

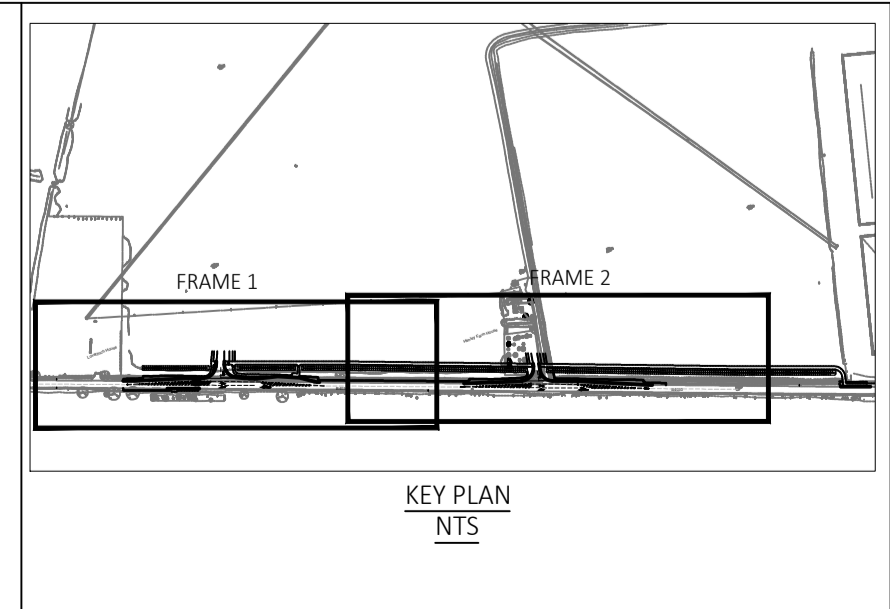

REVISIONS:

Rev	Date	Description	By	Ckd	App
P01	30/05/2023	First Issue.	TW	RJP	RJP

Hydrock
OVER COURT BARN
OVER LANE
ALMONDSBURY
BRISTOL
BS32 4DF
t: +44 (0) 1454 619533
e: bristol@hydrock.com

CLIENT
CALA HOMES COTSWOLDS LTD

PROJECT
HIMLEY VILLAGE,
MIDDLETON STONEY ROAD,
BICESTER

TITLE S278 OFFSITE HIGHWAY WORKS SITE ACCESSES VISIBILITY SPLAYS	
HYDROCK PROJECT NO. C-27141-C	SCALE @ A1 1 : 500
STATUS DESCRIPTION INFORMATION	STATUS S2
DRAWING NO. (PROJECT CODE-ORIGINATOR-ZONE-LEVEL-TYPE-ROLE-NUMBER) 27141-HYD-XX-XX-DR-D-0103	REVISION P01