

APPENDIX J. Proposed PR6a Access Strategy and Cycle Super Highway along Oxford Road (Showing Potential PR6b access arrangements)

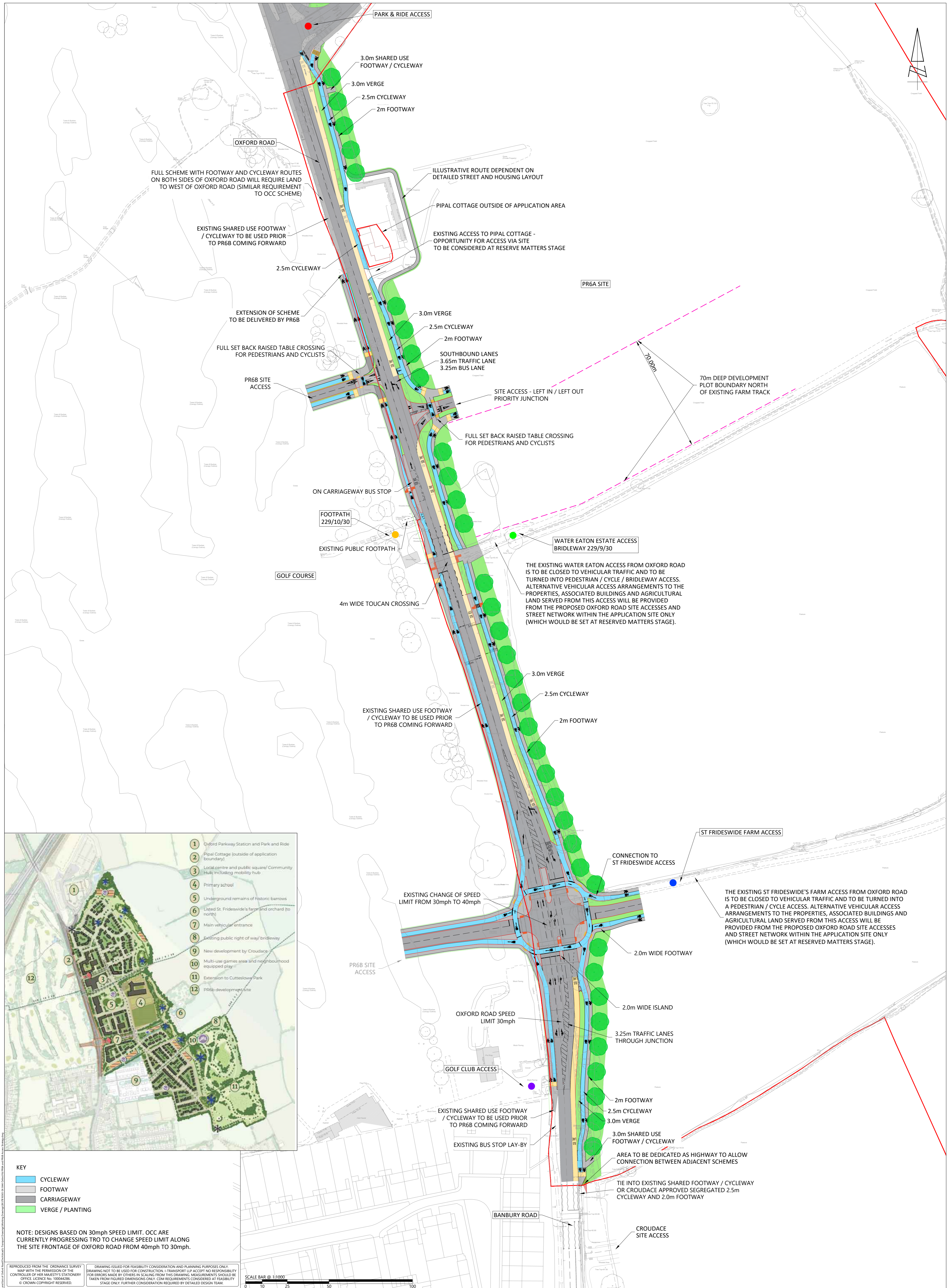

- KEY**
- CYCLEWAY
 - FOOTWAY
 - CARRIAGEWAY
 - VERGE / PLANTING

NOTE: DESIGNS BASED ON 30mph SPEED LIMIT. OCC ARE CURRENTLY PROGRESSING TR0 TO CHANGE SPEED LIMIT ALONG THE SITE FRONTAGE OF OXFORD ROAD FROM 40mph TO 30mph.

REPRODUCED FROM THE ORDINANCE SURVEY MAP WITH THE PERMISSION OF THE CONTROLLER OF HER MAJESTY'S STATIONERY OFFICE. LICENCE NO. 10004286. © CROWN COPYRIGHT RESERVED.

DRAWING ISSUED FOR FEASIBILITY CONSIDERATION AND PLANNING PURPOSES ONLY. DRAWING NOT TO BE USED FOR CONSTRUCTION. I-TRANSPORT LLP ACCEPTS NO RESPONSIBILITY FOR ERRORS MADE BY OTHERS IN SCALING FROM THIS DRAWING. MEASUREMENTS SHOULD BE TAKEN FROM FIGURED DIMENSIONS ONLY. COM REQUIREMENTS CONSIDERED AT FEASIBILITY STAGE ONLY. FURTHER CONSIDERATION REQUIRED BY DETAILED DESIGN TEAM.

SCALE BAR @ 1:1000

0 10 25 50 100

REV	DATE	BY	DESCRIPTION	CHK	APP	PROJECT
1	09.03.23	SH	NOTES UPDATED			

FOR INFORMATION		TITLE: SITE ACCESS ARRANGEMENTS - STAGGERED PRIORITY JUNCTIONS WITH CYCLOPS JUNCTION TO SOUTH EASTERN PRIORITY JUNCTION LEFT IN/OUT - WESTERN PRIORITY JUNCTION ALL MOVEMENTS		CLIENT: BELLWAY HOMES	
STATUS:		COURT: WATER EATON (PR6A)		DRAWING NO: ITB16565 - SK - 044	

DRAWN: SH	CHECKED: JDW	APPROVED: JDW
PROJECT NO: ITB16565	SCALE @ A1: 1:1000	DATE: 13.06.22
DRAWING NO: ITB16565 - SK - 044	REV: 1	



The Square, Basing View,
Basingstoke, Hampshire, RG21 4EB
www.i-transport.co.uk

Tel 01256 637940