

NOTES

1. This drawing is to be read in conjunction with all relevant Architects and Bailey Johnson Hayes drawings and specifications.
2. Do not scale. Work only to figured dimensions.
3. All dimensions to be confirmed on site prior to commencement of work.
4. Proposed Layout in accordance with planning approved Access Road General Arrangement Plan 14042-60-GA (N).
5. All works subject to agreement by Oxfordshire County Council (OCC) Road Agreements department.
6. This document contains OS data © Crown copyright 2019.

SCALE

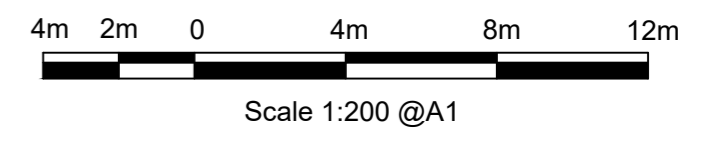

KEY

- OCC Highway Boundary - Purple
- S278 Works Boundary - Red
- Highway Drainage - Blue
- Cyclist Visibility Splay - Magenta
- Re-surface Carriageway - Dark Grey
- Proposed Footway - Mid Grey
- Proposed Cycleway - Light Grey
- Proposed Corduroy Paving - Buff
- Proposed Tactile Paving - Red
- Vegetation Clearance - Red
- Proposed Streetlighting - Red

Note: - New Toucan Crossing to be installed as per General Arrangement indicated below. For all M&E and Signal Design please see SWARCO plans/details.

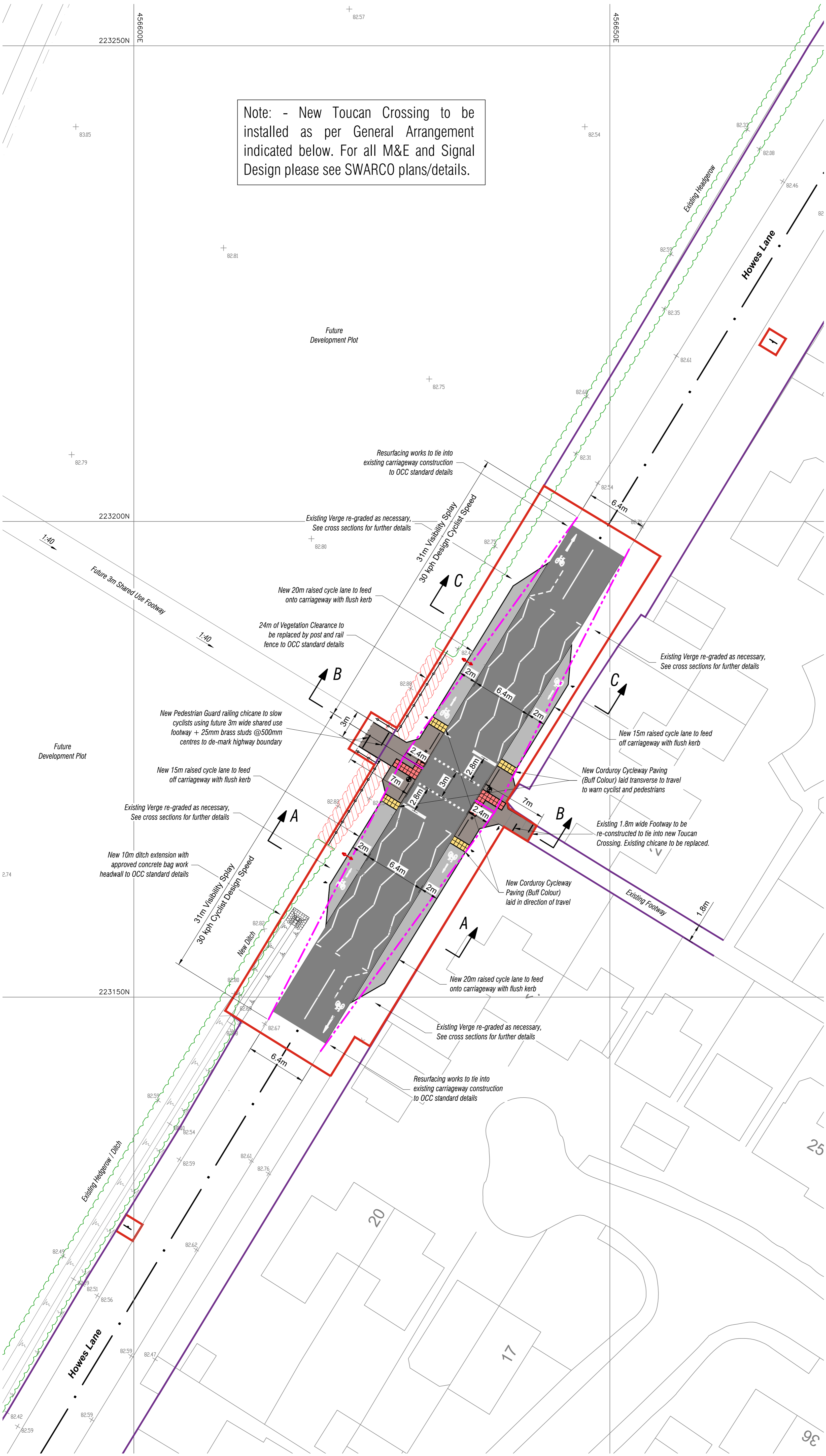

General Arrangement 1:200



S278 AGREEMENT

Rev	Date	Revision Description
A	17.04.23	S278 Agreement Application Issue

Revision Schedule

Project Title	Axis J9 - Bicester
---------------	--------------------



Drawing Title  
**S278 WORKS (Phase 3)**  
 General Arrangement

**BAILEY JOHNSON HAYES**  
 Consulting Engineers

ST.ALBANS: Suite 4, Phoenix House, 63 Campfield Rd, ST.ALBANS, Herts AL1 5FL

Scale	1:200 @A1	Drawing Number	S1209-S278-03A
Date	24.03.23		
Drawn	DC		