

NOTES

1. This drawing is to be read in conjunction with all relevant Architects and Bailey Johnson Hayes drawings and specifications.
2. Do not scale. Work only to figured dimensions.
3. All dimensions to be confirmed on site prior to commencement of work.
4. Proposed Layout in accordance with planning approved Access Road General Arrangement Plan 14042-60-GA (N).
5. All works subject to agreement by Oxfordshire County Council (OCC) Road Agreements department.
6. This document contains OS data © Crown copyright 2019.

SCALE

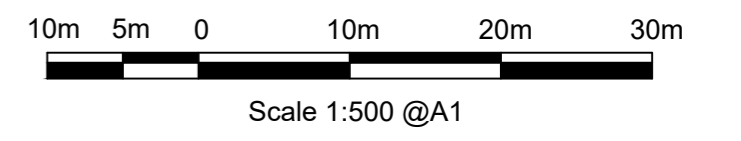

KEY

- OCC Highway Boundary - Purple
- S278 Works Boundary - Red
- Highway Drainage - Blue
- Cyclist Visibility Splay - Magenta
- Land for dedication - Pink
- Easement over private land - Yellow

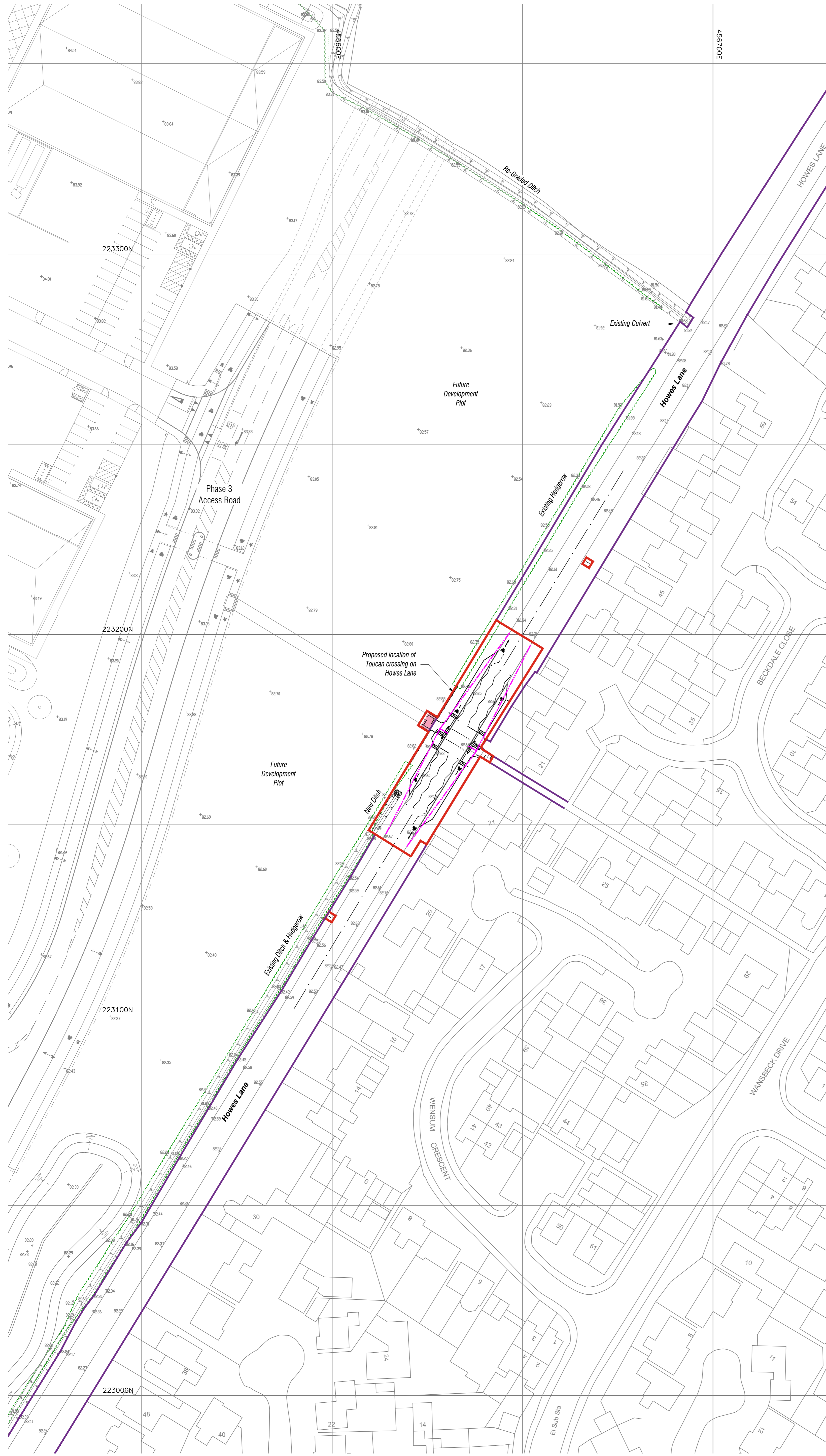

S278 Legal Plan 1:500



# S278 AGREEMENT

A	17.04.23	S278 Agreement Application Issue
Rev	Date	Revision Description

Revision Schedule

Project Title	Axis J9 - Bicester
---------------	--------------------



Drawing Title  
S278 WORKS (Phase 3)  
Legal Plan

**BAILEY JOHNSON HAYES**  
Consulting Engineers  
ST.ALBANS: Suite 4, Phoenix House, 63 Campfield Rd, ST.ALBANS, Herts AL1 5FL

Scale	1:500 @A1	Drawing Number	S1209-S278-02A
Date	24.03.23		
Drawn	DC		