



SCALE 1:50 @ A1; 1:100 @A3

Please Note:  
 These plans must not be acted upon until the appropriate  
 Planning and Building Regulation approvals have been granted.  
 Should the works be undertaken prior to the above approvals  
 being in place, it is done so entirely at the clients own risk.

Check and verify all dimensions prior to commencement  
 of work. This drawing should be read in conjunction  
 with all other contract documents including those by  
 other consultants.

The survey information shown this drawing is based  
 on a survey prepared by a third party and CDS Ltd  
 accept no responsibility for the accuracy or  
 completeness of the survey. Any discrepancies to be  
 reported to CDS Ltd immediately.

This drawing is copyright of and shall remain the  
 property of: **Creative Design and Structure Ltd**

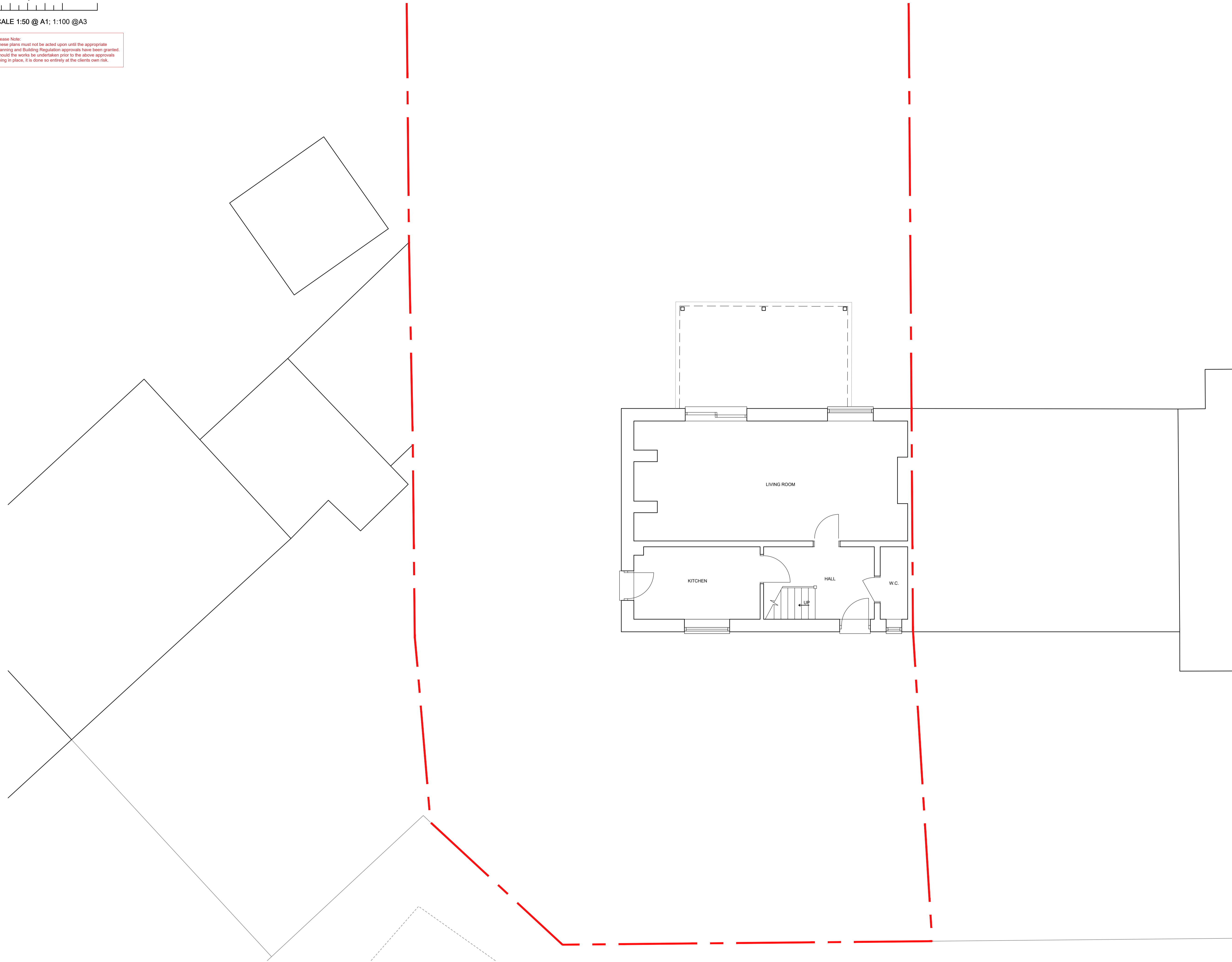

Status Planning

Project  
 12 Jerome Way  
 Shipton-on-Cherwell  
 KIDLINGTON  
 OX5 1JT

Drawing Title  
 EXISTING GROUND  
 FLOOR PLAN

 **CREATIVE DESIGN  
 & STRUCTURE LTD**  
Henson House, Newtown Rd, Herley-on-Thames, RG9 1HG  
 T:01491 411922 W: www.creativedesignandstructure.co.uk

Drawn	ED	Scale	1:50 @ A1 1:100 @ A3
Date	SEP 2022		

Drawing No.	30222-01	Rev.	
-------------	----------	------	--