

Rev.	Date	Description	By	Scale

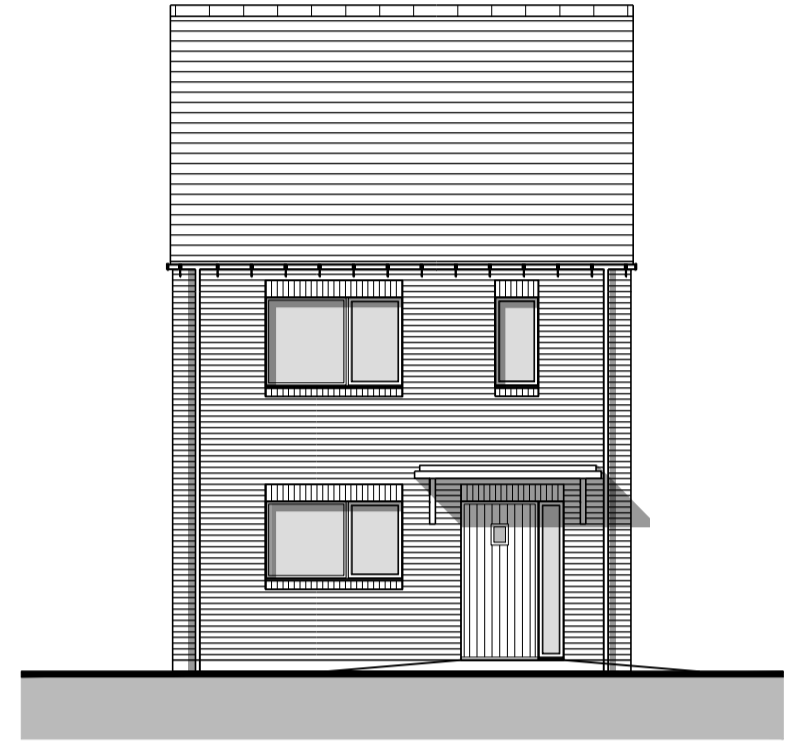

Front Elevation

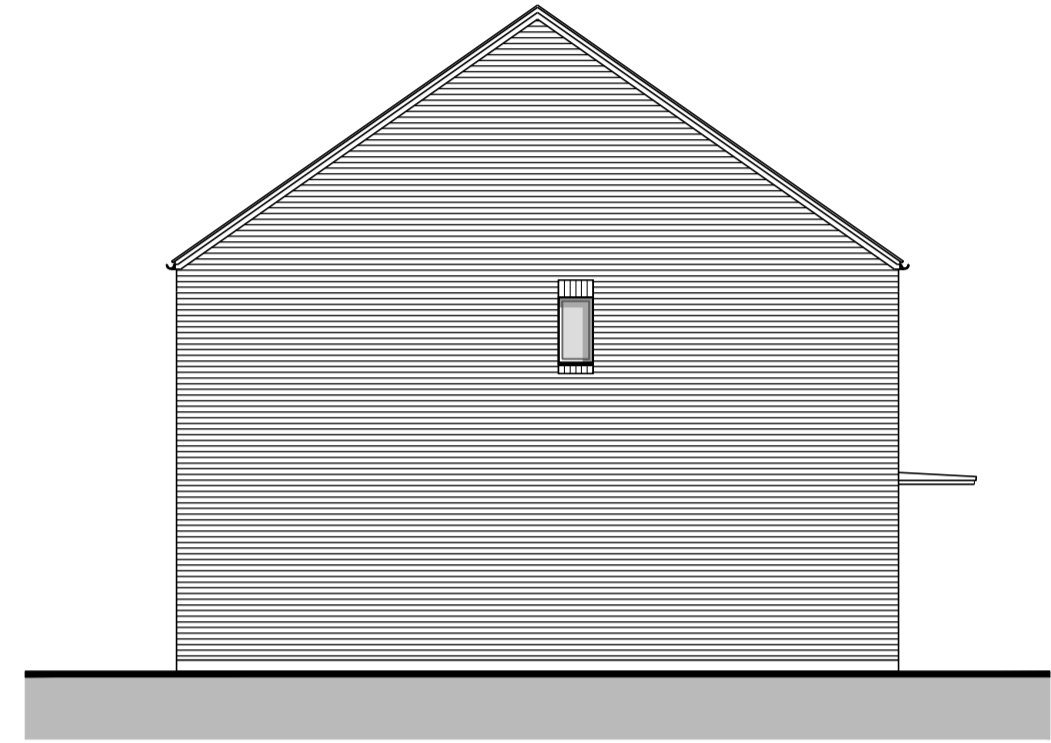

Side Elevation

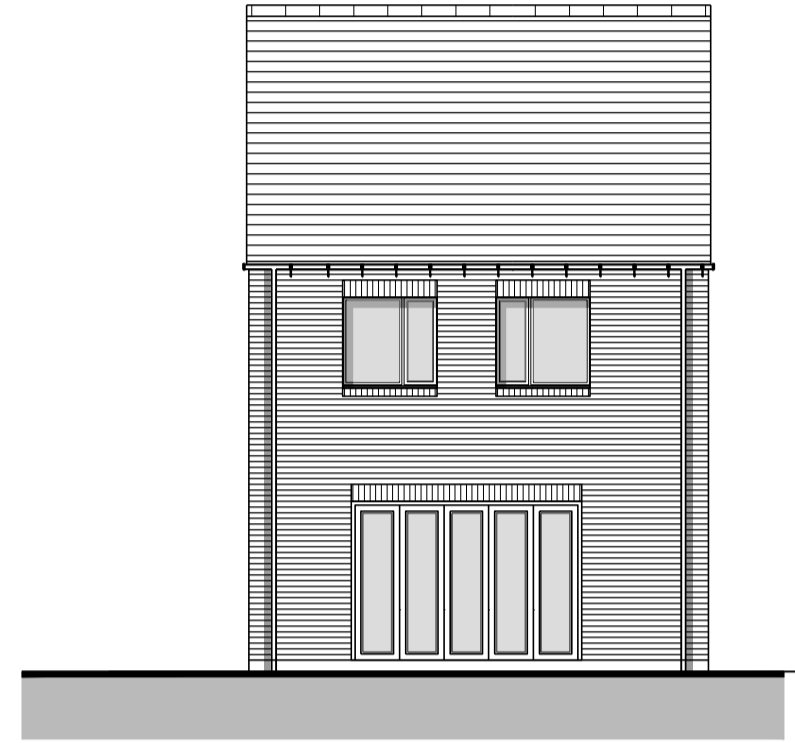

Rear Elevation

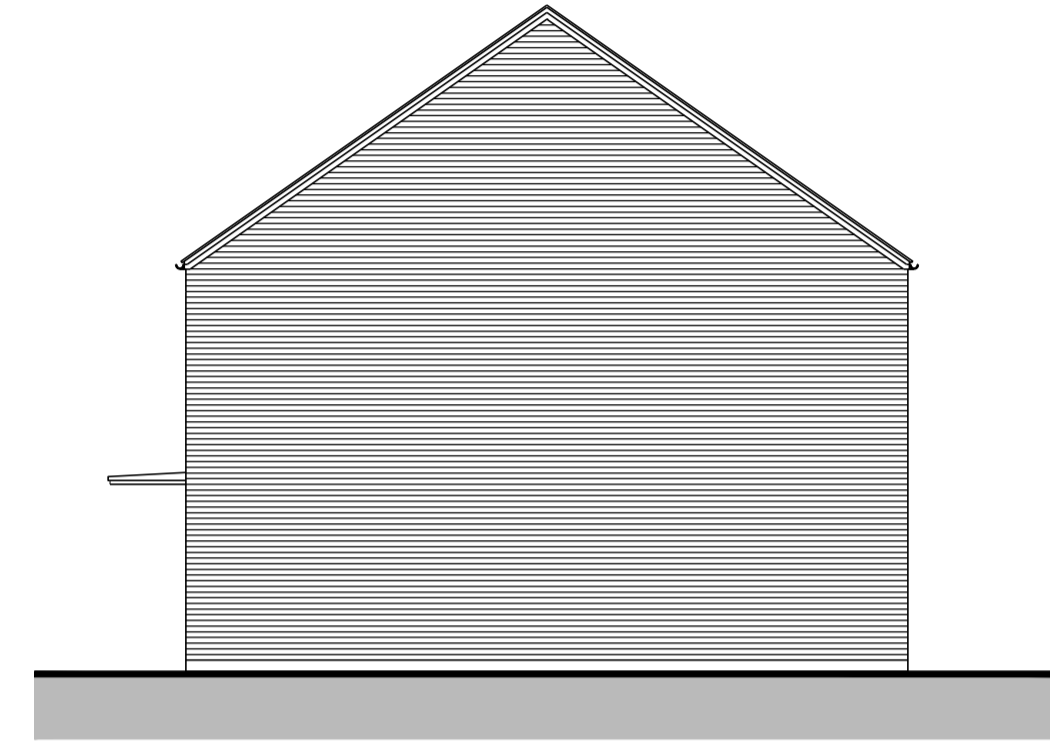

Side Elevation

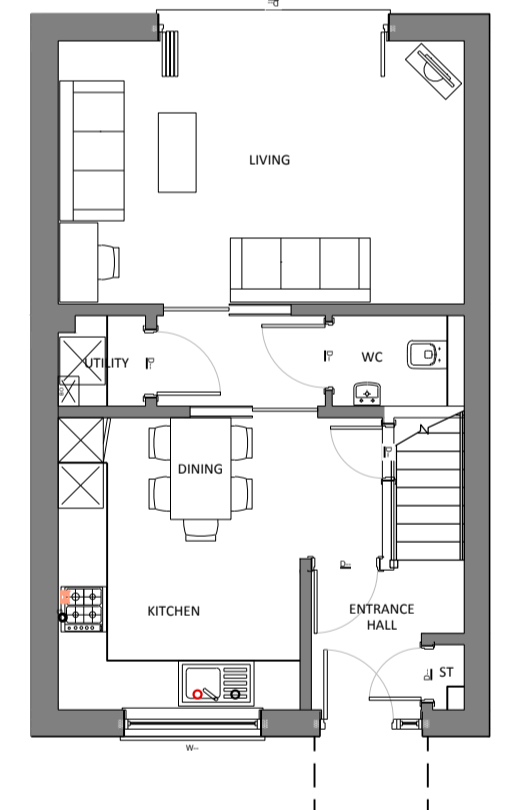

Ground Floor Plan

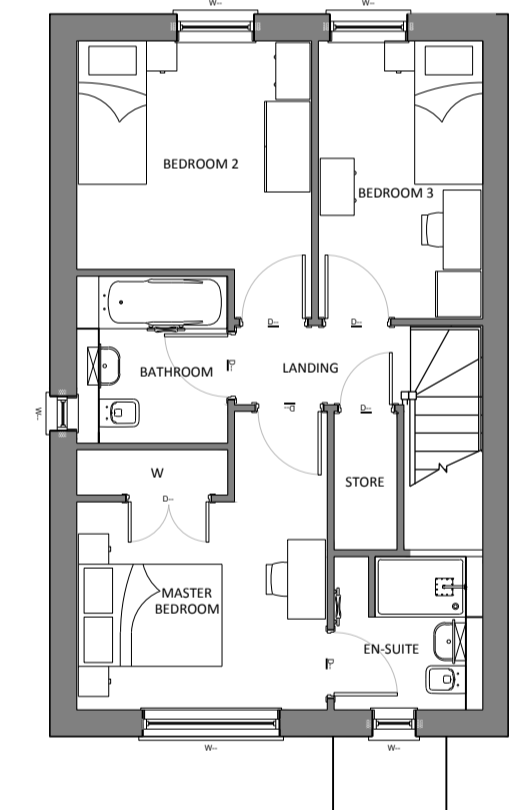

First Floor Plan

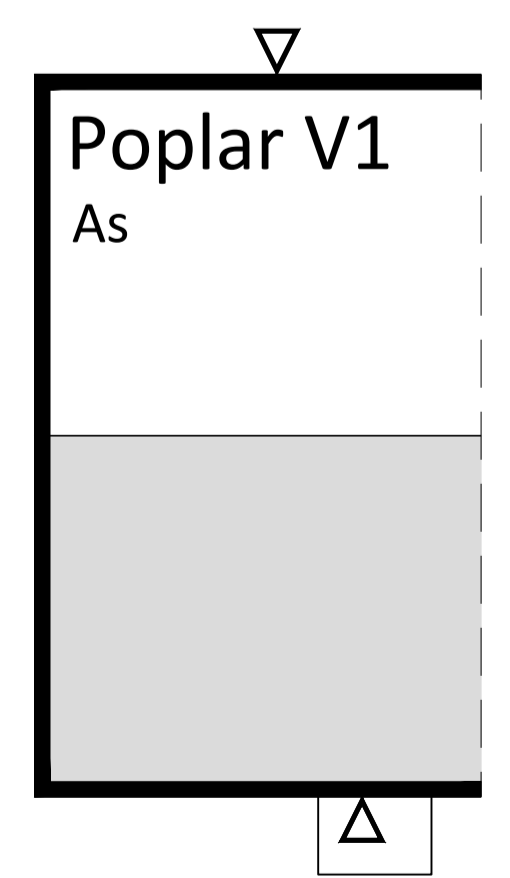

Roof Layout



Project:
Balmoral Avenue
 Banbury Phase 2

Client:
Orbit Homes (2020) Ltd

Drawing:
Poplar V1 Housetype
 Plans & Elevations

Drawing No. Revision:
 22024-PL-330A - Poplar V1 Housetype
 Drawn By: GJ Checked By: - First Issue: February 2023



Scale:
 1:100@A1



Call Ref: **PLANNING**

Plots: As - 27
 Op - N/A
 Area: 95sqm/1023sqft