

All dimensions to be checked on site.  
 Do not scale dimensions from this drawing, use figured dimensions.  
 Refer to Engineer's drawings and specification for all structural and services information.  
 Any discrepancies between the Architect's and Engineer's drawings to be reported to the Architect immediately.  
 The survey information shown on this drawing is based on a survey prepared by a third party and NCA Architects accept no responsibility for the accuracy or completeness of the survey.  
 These drawings have been amended to attain Record drawing status based on information received from the Main Contractor.  
 Note: Detailed design information for Various components / constructions are indicated on separate specialist sub-contractor drawings, & may supersede the information shown on this drawing.

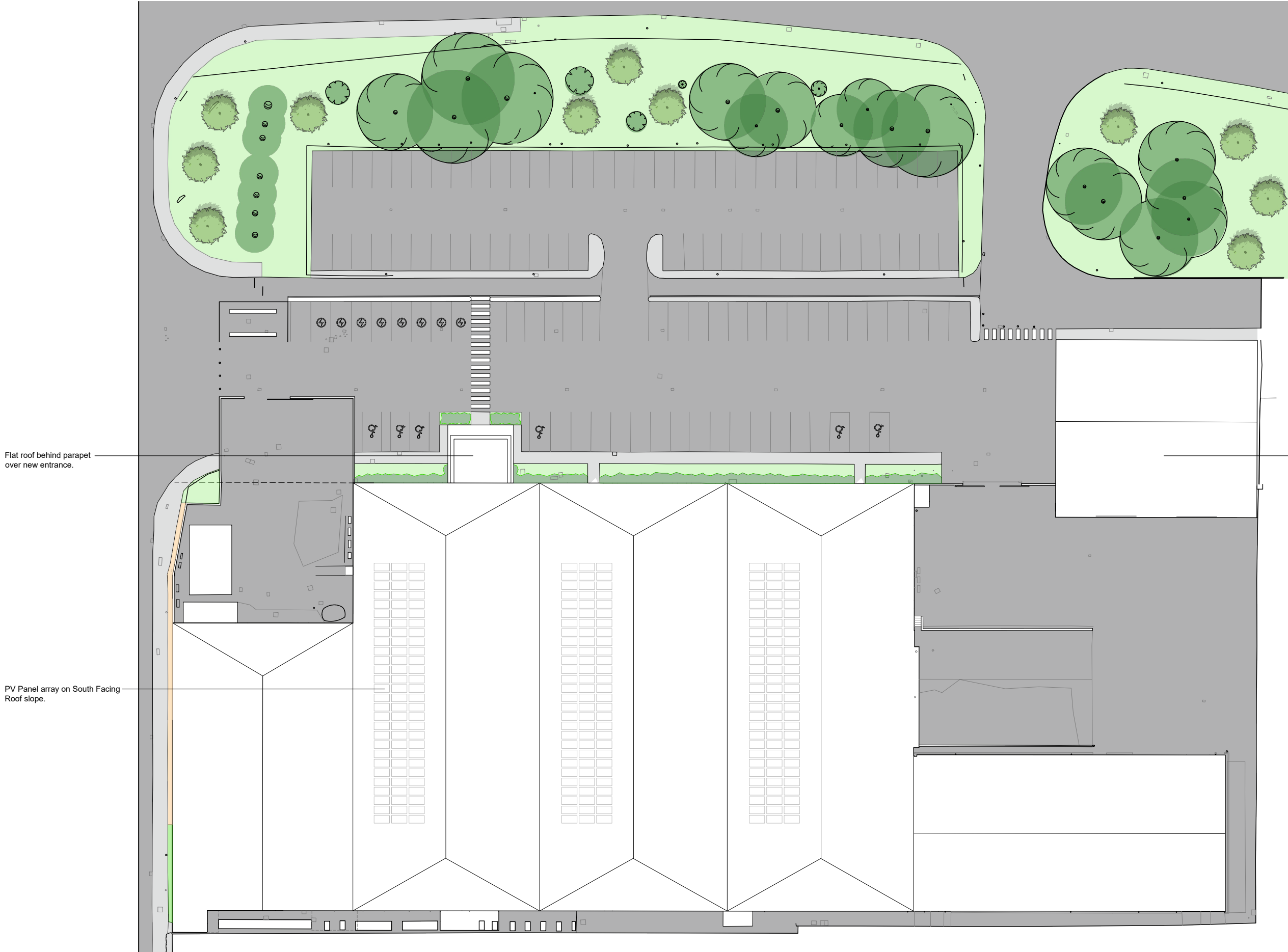

Roof to new Rubb type Warehouse Building.

Flat roof behind parapet over new entrance.

PV Panel array on South Facing Roof slope.

| Rev | Date     | Description                     |
|-----|----------|---------------------------------|
| C   | 12.05.23 | Site Plan Revisions             |
| B   | 28.04.23 | Omission of pedestrian crossing |

**nca-architecture**

tel: 01869 226610  
 email: enquiries@nca-architecture.co.uk  
 www.nca-architecture.co.uk

7 Court Farm Barns  
 Medcroft Road  
 Tackley, OXON  
 OX5 3AL

**Barrus, Bicester** Date: **12.09.2022**  
 Scale: **1:500@A3**  
 Status: **Preliminary**  
**Proposed Roof Plan** Drawn: **JC**  
**220025 - A - PR - 106** Revision: **C**

