

All dimensions to be checked on site.
 Do not scale dimensions from this drawing, use figured dimensions.
 Refer to Engineer's drawings and specification for all structural and services information.
 Any discrepancies between the Architect's and Engineer's drawings to be reported to the Architect immediately.
 The survey information shown on this drawing is based on a survey prepared by a third party and NCA Architects accept no responsibility for the accuracy or completeness of the survey.
 These drawings have been amended to attain Record drawing status based on information received from the Main Contractor.
 Note: Detailed design information for Various components / constructions are indicated on separate specialist sub-contractor drawings, & may supersede the information shown on this drawing.

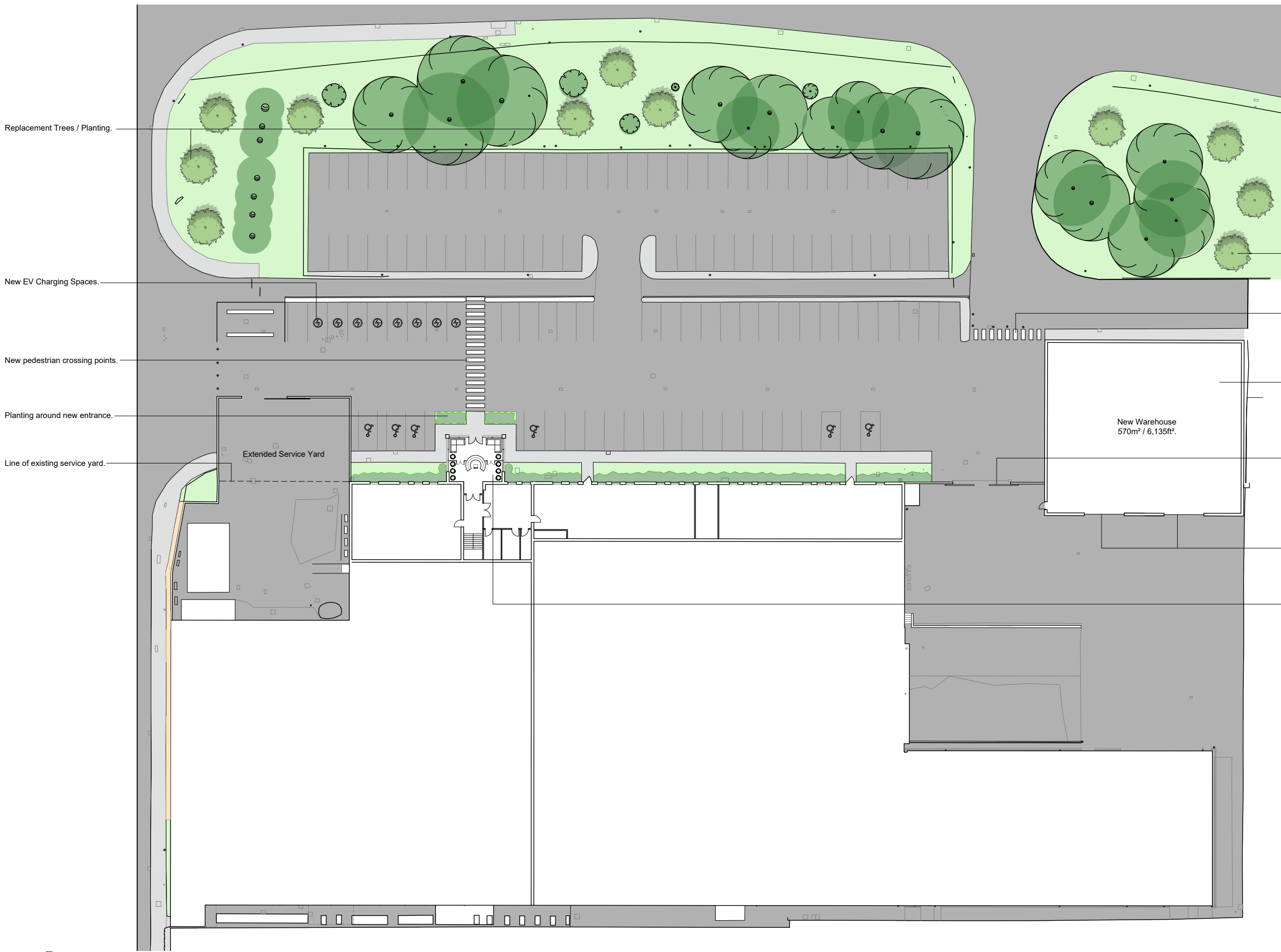

Replacement Trees / Planting.

New pedestrian crossing point.

Proposed new warehouse building, to be accessed from the delivery yard only.

New sliding doors into existing delivery yard.

Roller door access.

New reception area..

Rev	Date	Description
C	12.05.23	Site Plan Revisions
B	28.04.23	Omission of pedestrian crossing

nca-architecture

tel: 01869 226610
 email: enquiries@nca-architecture.co.uk
 www.nca-architecture.co.uk

7 Court Farm Barns
 Medcroft Road
 Tackley, OXON
 OX5 3AL

Barrus, Bicester Date: **12.09.2022**
 Scale: **1:500@A3**
 Status: **Preliminary**
Site Masterplan Drawn: **JC**
220025 - A - PR - 100 Revision: **C**

