

All dimensions to be checked on site.
 Do not scale dimensions from this drawing, use figured dimensions.
 Refer to Engineer's drawings and specification for all structural and services information.
 Any discrepancies between the Architect's and Engineer's drawings to be reported to the Architect immediately.
 The survey information shown on this drawing is based on a survey prepared by a third party and NCA Architects accept no responsibility for the accuracy or completeness of the survey.
 These drawings have been amended to attain Record drawing status based on information received from the Main Contractor.
 Note: Detailed design information for Various components / constructions are indicated on separate specialist sub-contractor drawings, & may supersede the information shown on this drawing.



New Warehouse Building
 570m² / 6,135ft²

Ground Floor Plan



Roadside Elevation

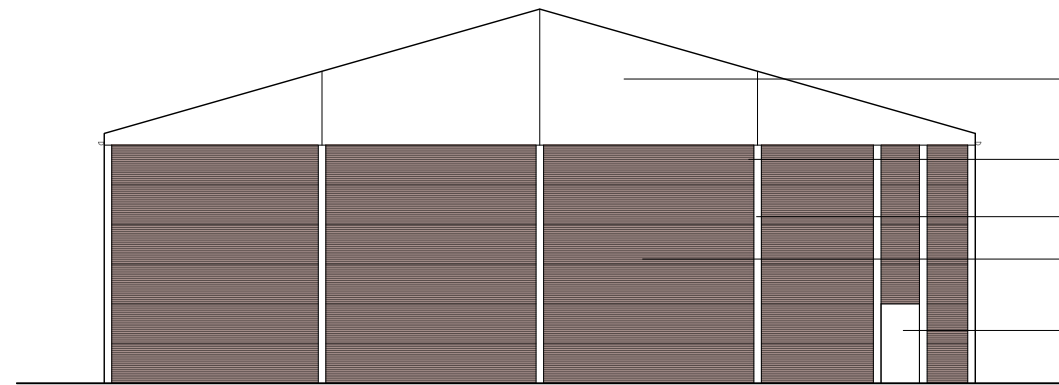

Side Elevation (South Facing)

- White fabric finish to pitched roof.
- Rubb type tension fabric building.
- Galvanised steel frame post.
- Brown coloured fabric finish.
- Pedestrian Access Door.

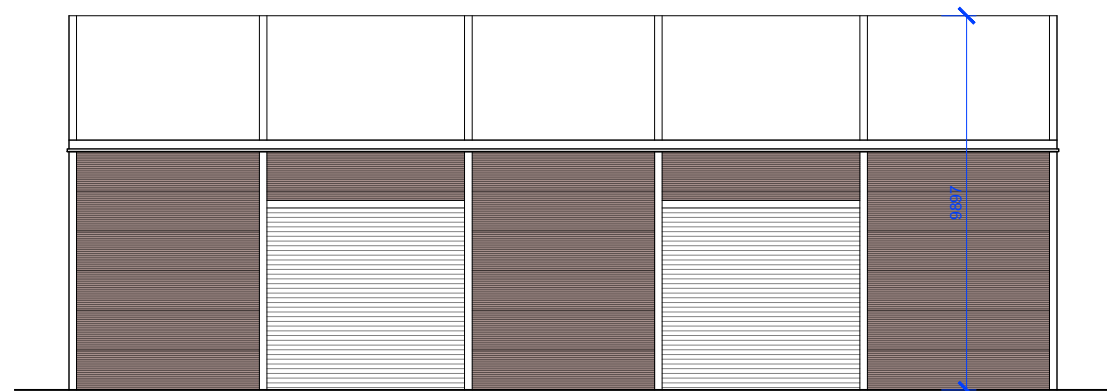

Delivery Yard Elevation

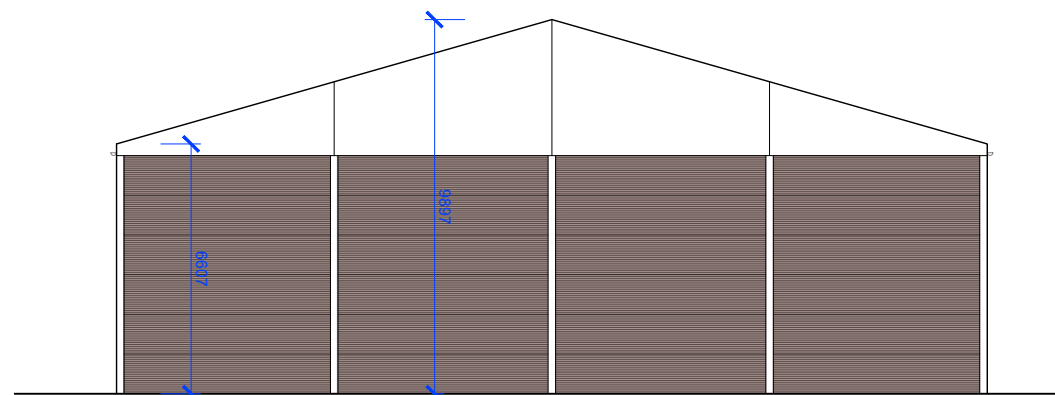

Side Elevation (North Facing)

Rev	Date	Description
nca-architecture		
tel: 01869 226610		7 Court Farm Barns
email: enquiries@nca-architecture.co.uk		Medcroft Road
www.nca-architecture.co.uk		Tackley, OXON
		OX5 3AL

Barrus, Bicester	Date:	12.09.2022
	Scale:	1:200@A3
	Status:	Preliminary
Warehouse Building	Drawn:	JC
Plan and Elevations	Revision:	C
220025 - A - PR - 200		

