

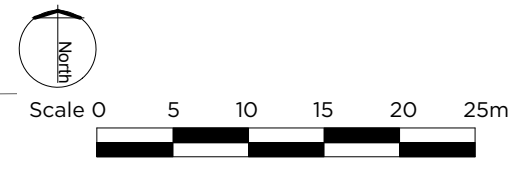

- KEY:
- Existing trees retained
 - Proposed native trees
 - Proposed ornamental trees
 - Proposed native shrubs
 - Proposed ornamental shrubs
 - Proposed native hedge
 - Proposed ornamental planting beds
 - Proposed native shrub and tree planting beds
 - Proposed lawn
 - Proposed species rich grassland
 - Existing area maintained as rough grazing pasture



Deddington

Land at Clifton Road,

Landscape Layout Plan

Dwg Nr: JWL_011.01F

Scale: 1:500@ A3

Date: January 2023

Issue: For Planning