

Notes  
All dimensions to be checked on site prior to the commencement of construction and any discrepancy should be reported to the Site Manager.  
This drawing may not be reproduced in any part or form without written consent.  
All copyrights reserved.  
Sub-Contractors MUST ensure that they have the latest issue drawing before they commence work on site.

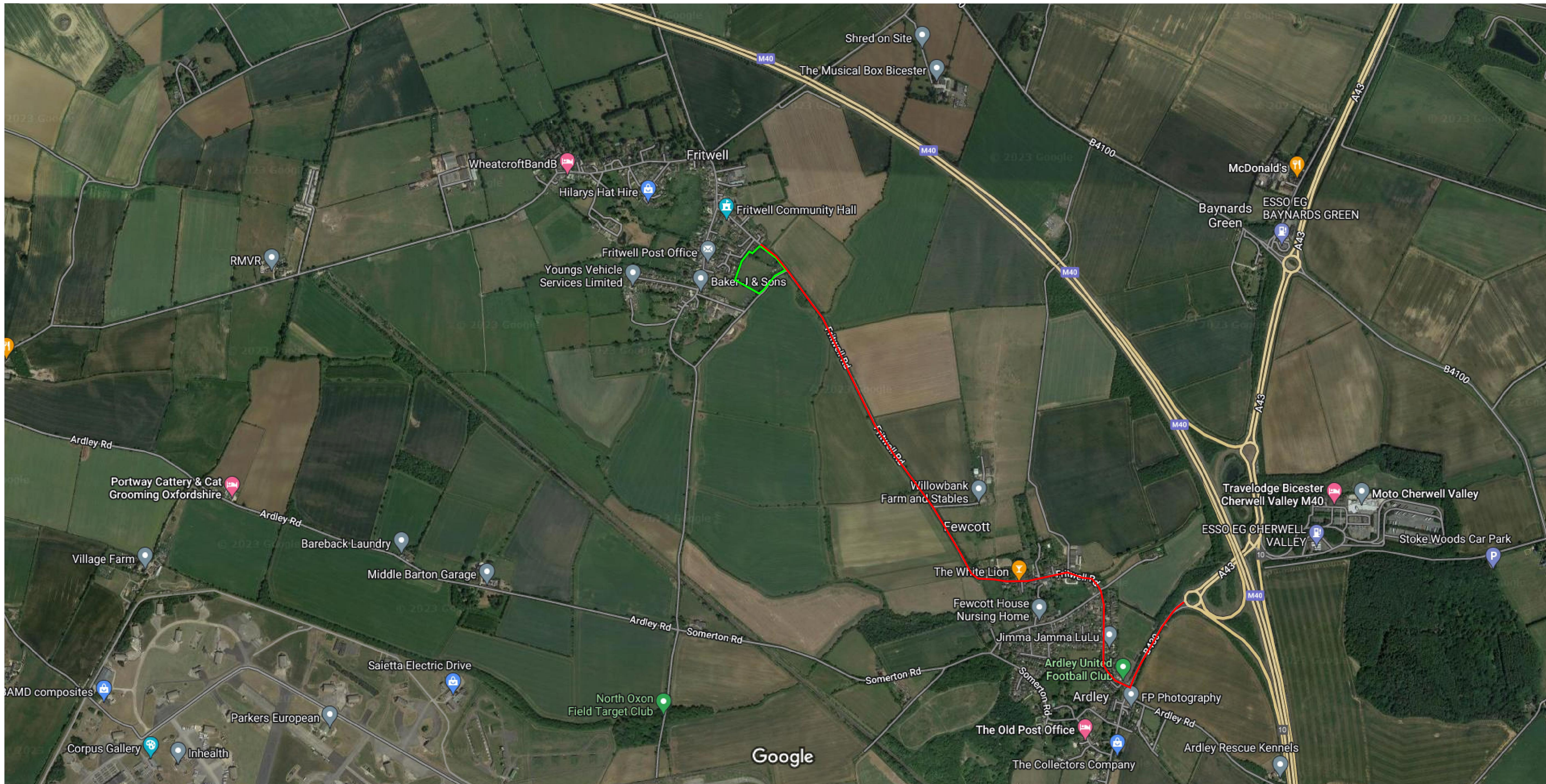

Construction Vehicles, especially Heavy Goods Vehicles, will be instructed to access site via major routes as highlighted in red and not through residential estates and other minor roads. Site highlighted in green.



Imagery ©2023 CNES / Airbus, Getmapping plc, Infoterra Ltd & Bluesky, Maxar Technologies, Map data ©2023 200 m

Rev	Date	Description	Int.



Job title  
OS Parcel 9507 South Of  
26 And Adjoining  
Fewcott Road, Fritwell  
19/00616/OUT, 21/02180/REM

Drawing title  
Construction Traffic  
Routing Plan

Status  
Construction

Scale	Date	Drawn
NTS @ A0	Mar 23	JPS

Dwg No. 00217/CTRP