

LEGEND:

- Development boundary
- Terrestrial habitat impacts**
- Permanent impacts permitted
- Temporary impacts permitted*
- Linear habitat impacts**
- Permanent impacts permitted
- Temporary impacts permitted*
- Aquatic habitat impacts**
- Unimpacted: permanent impacts prohibited**

*The duration of temporary impacts to habitats can not exceed 365 days from the date of first commencement of Destructive Works within the area demarcated. Before the final day of permitted impact, habitat restoration work must be undertaken to enable habitat to return to the pre-impact condition.

**Works are not permitted to directly or indirectly impact any waterbodies (including but not limited to runoff, dust, debris etc. both during and after construction). Ponds are not permitted to be impacted by any increase in direct lighting both during and post construction.

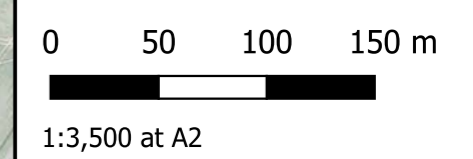

Central GR: SP 62483 27278
 Projection: OSGB 36 BNG - ESPG 27700







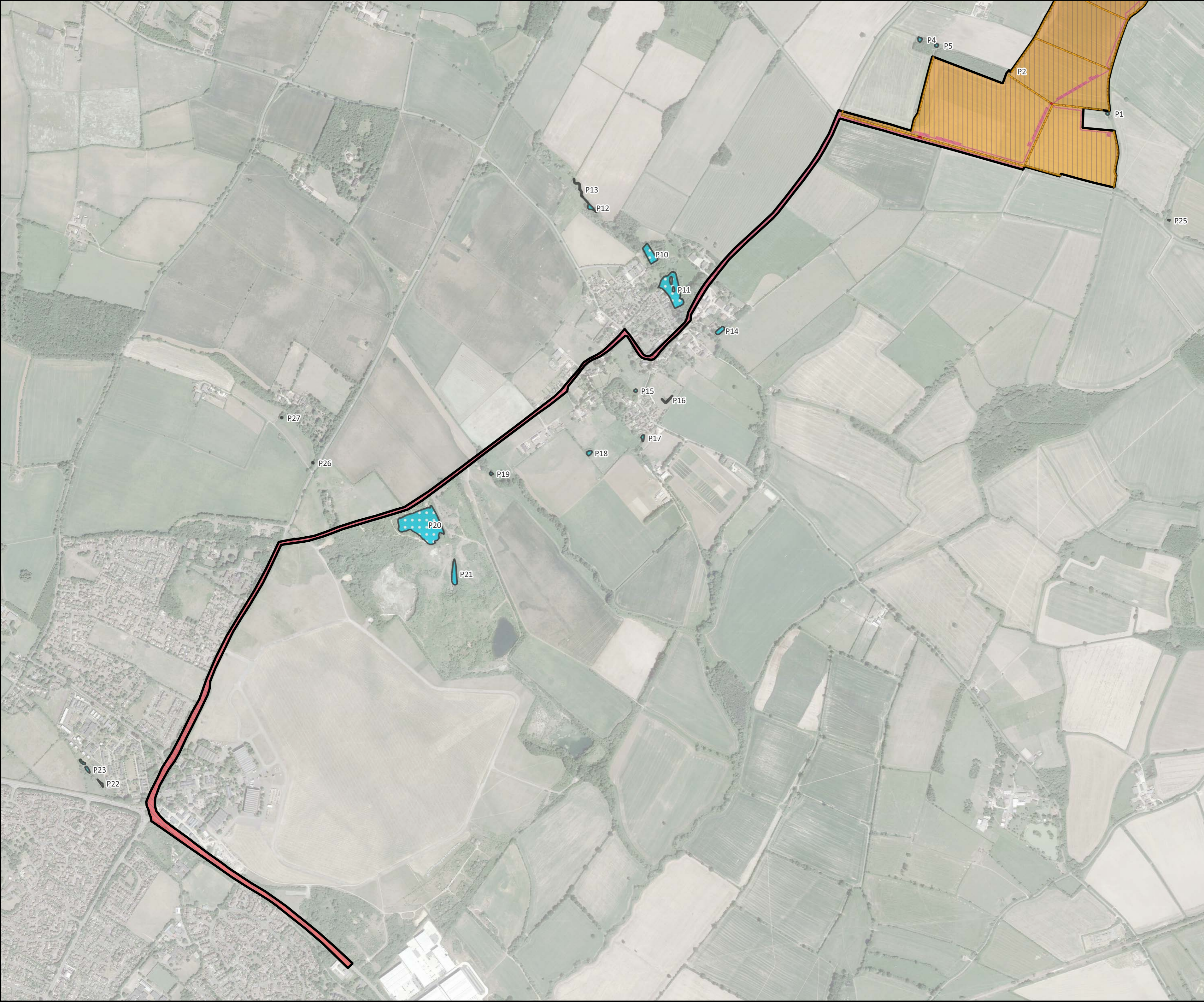

TITLE: Padbury Brook: Impact Plan
 for great crested newt district
 licensing
 (Sheet 1 of 2)

22nd January 2024 VERSION 3



LEGEND:

-  Development boundary
- Terrestrial habitat impacts**
 -  Permanent impacts permitted
 -  Temporary impacts permitted*
- Linear habitat impacts**
 -  Permanent impacts permitted
 -  Temporary impacts permitted*
- Aquatic habitat impacts**
 -  Unimpacted: permanent impacts prohibited**

*The duration of temporary impacts to habitats can not exceed 365 days from the date of first commencement of Destructive Works within the area demarcated. Before the final day of permitted impact, habitat restoration work must be undertaken to enable habitat to return to the pre-impact condition.

**Works are not permitted to directly or indirectly impact any waterbodies (including but not limited to runoff, dust, debris etc. both during and after construction). Ponds are not permitted to be impacted by any increase in direct lighting both during and post construction.

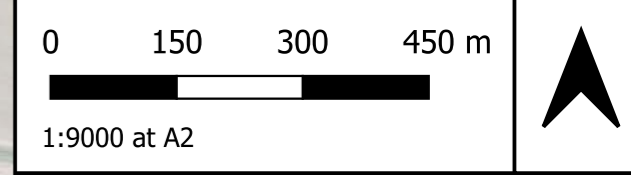

Central GR: SP 62483 27278
 Projection: OSGB 36 BNG - ESPG 27700



TITLE: Padbury Brook: Impact Plan for great crested newt district licensing (Sheet 2 of 2)

22nd January 2024 | VERSION 3