

Elevation of Dormer 1:20

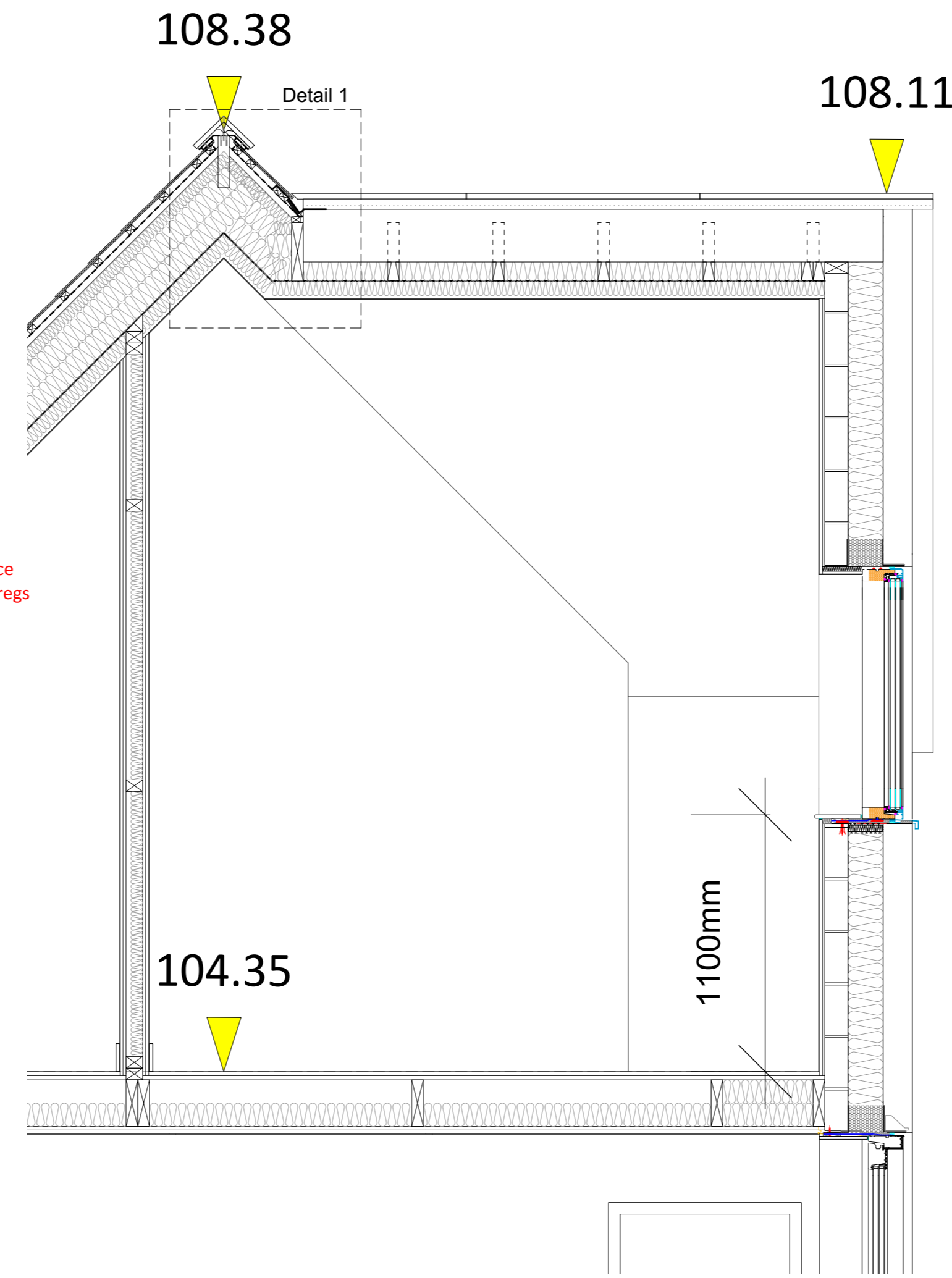

Section through Dormer 1:20

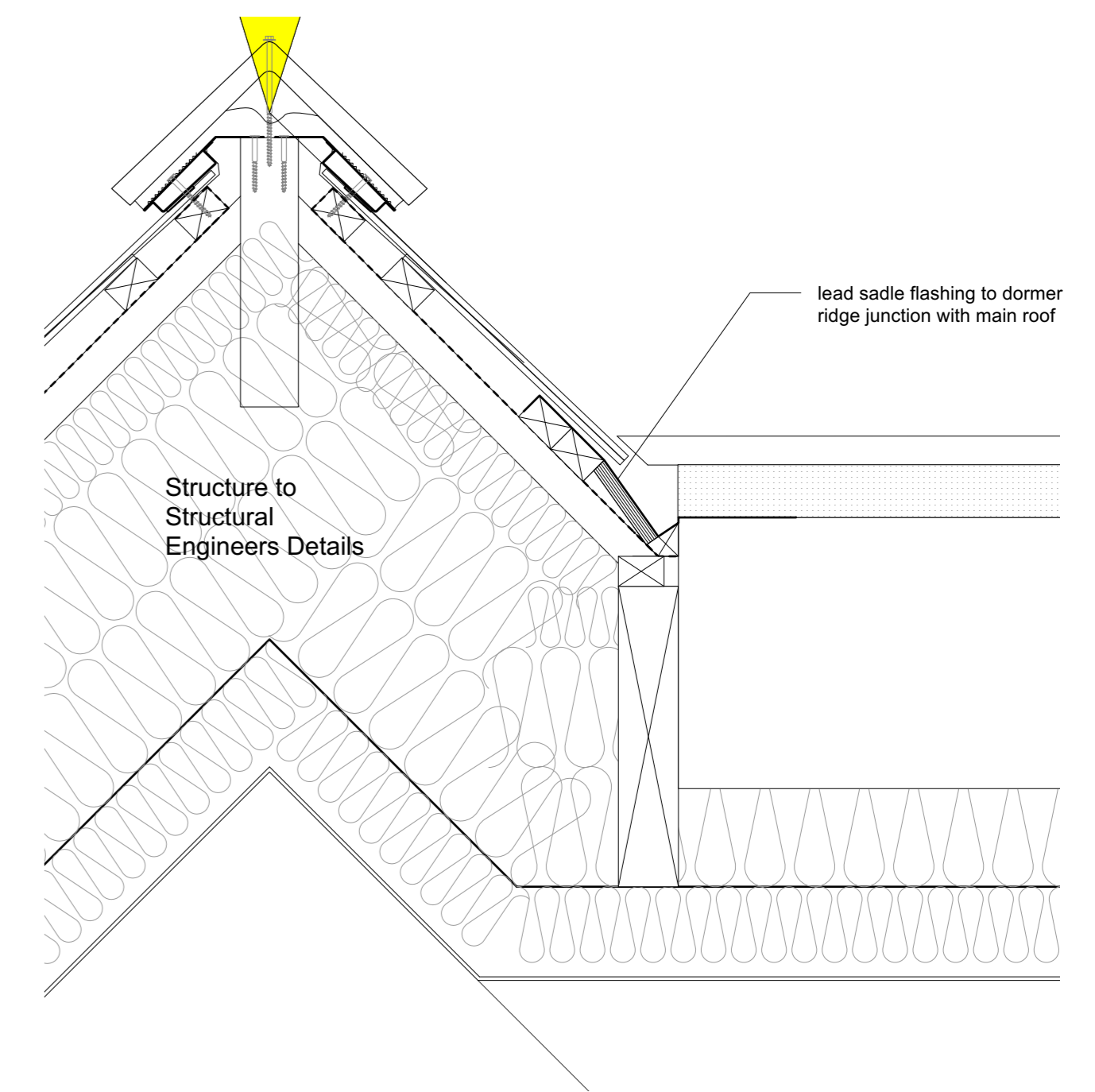

Detail 1
Dormer Ridge Connection 1:5

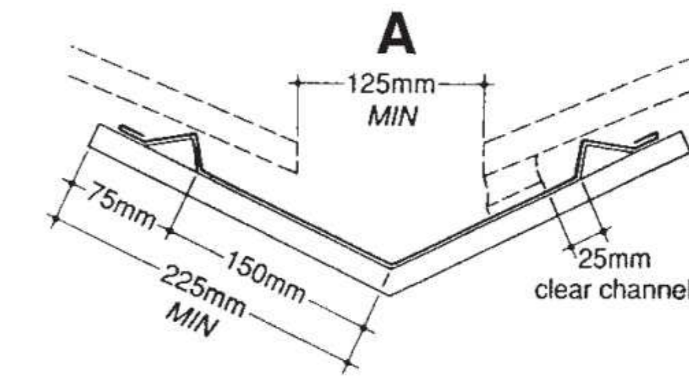

A (mm)	WITH BEDDED TILES	WITH UNBEDDED TILES OR SLATES
	Width of lead to line valley (mm approx)	Width of lead to line valley (mm approx)
100	500	400
125	525	425
150	550	450
200	600	500
250	650	550

Detail 2
Dormer / roof junction valley gutter detail

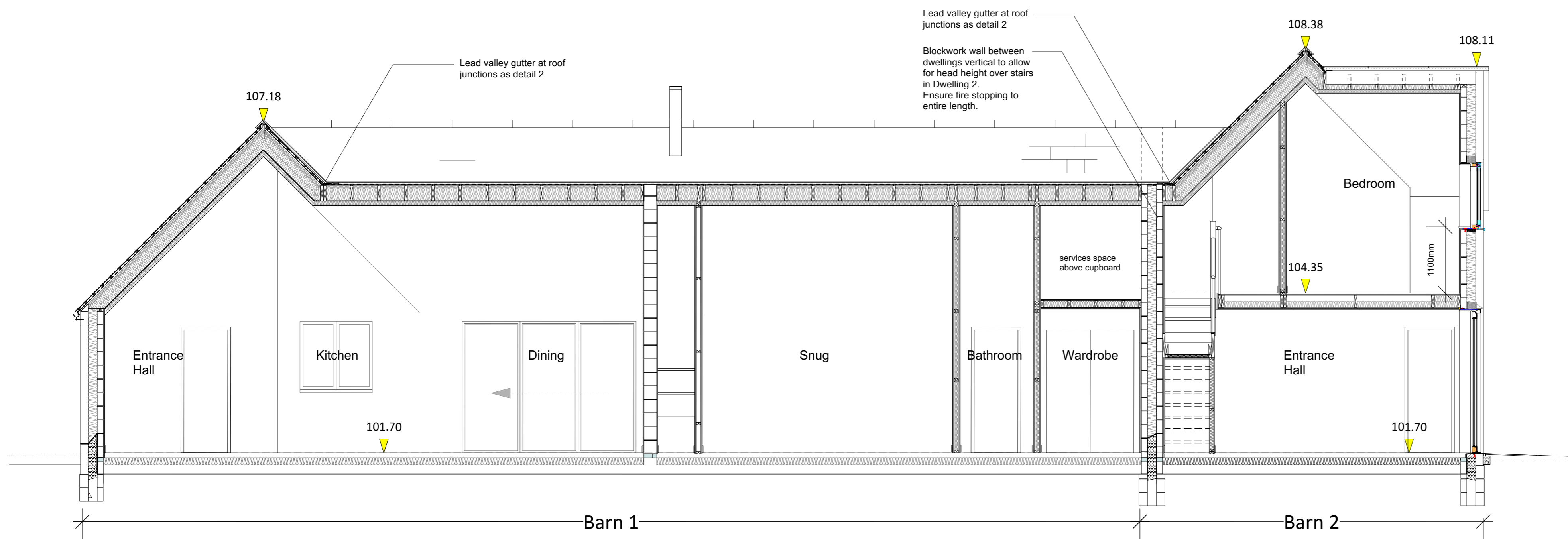

Section DD 1:50

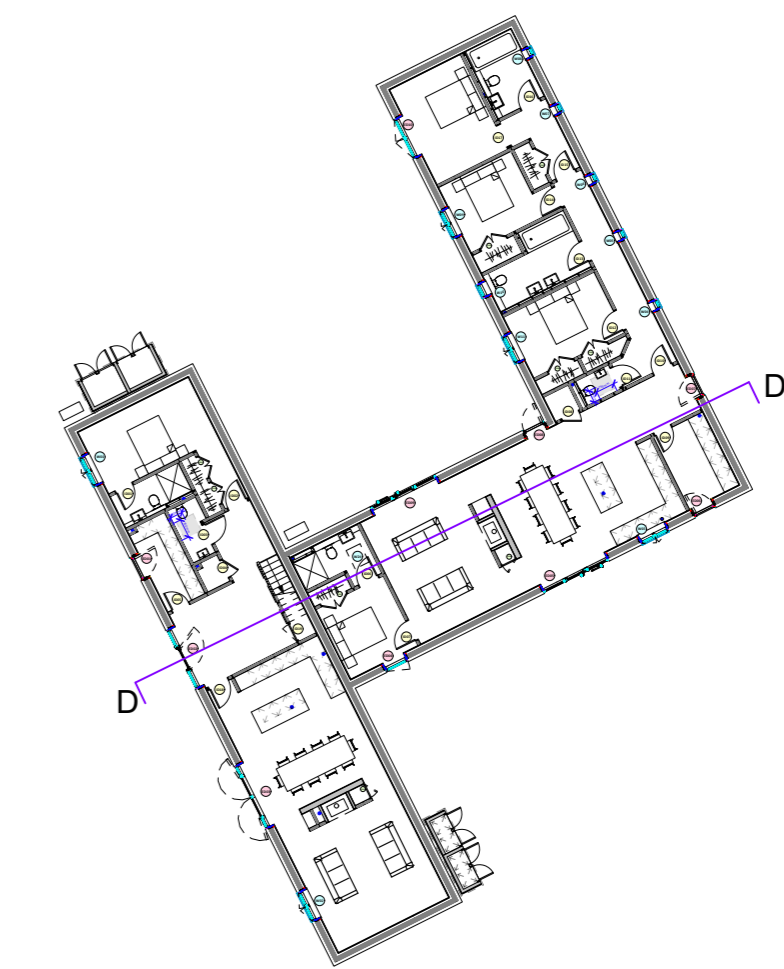

- Notes**
1. This drawing remains copyright of Blake Architects Limited and may not be reproduced or copied without consent in writing.
 2. For construction use figured dimensions only.
 3. Any discrepancies between site and drawings to be reported to the architect immediately.
 4. Read in conjunction with all relevant structural and mechanical & electrical engineers drawings.
 5. Survey undertaken by:

REVISIONS				
PROJECT	Crockwell			
ADDRESS	Crockwell House Farm, Manor Road, Great Bourton, OX17 1QT			
TITLE	Blake Architects Limited			
	1 Coves Barn, Winstone, Cirencester Gloucestershire GL7 7JZ [t] 01285 841407 [e] mail@blakearchitects.co.uk www.blakearchitects.co.uk			
DRAWING NUMBER	21.02.04.16			
STATUS	Tender			
DRAWN	CHECKED	DATE	SCALE	REVISION
GY	JN	22.02.21	1:100 @ A1	