

LEGEND

- INDICATES FW BIN STORE GULLIES
- INDICATES FOUL WATER MANHOLES
- INDICATES NEW PIPE RUNS
- INDICATES CATALYST RISING MAIN
- INDICATES TW ADOPTED RISING MAIN
- INDICATES SURFACE WATER MANHOLES
- INDICATES SURFACE WATER PIPE RUNS
- INDICATES INDICATIVE DAVID LLOYD DRAINS
- INDICATES LINEAR DRAINAGE CHANNELS
- INDICATES ROAD GULLIES
- INDICATES SUBGRADE STONE TANK
- INDICATES ATTENUATION BASINS

ALL PIPES CONNECTED DIRECTLY INTO GULLIES TO BE 150MM DIAMETER (COLOURED MAGENTA ON PLAN)

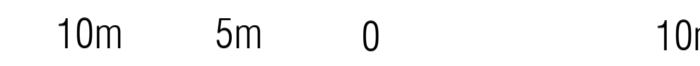

Scale 1:250 @A1

DRAINAGE NOTES

1. This drawing is to be read in conjunction with all relevant Architects and Bailey Johnson Hayes drawings and specifications.
2. Do not scale. Work only to figured dimensions.
3. All dimensions and condition of existing drainage to have invert levels confirmed on site prior to commencement of work.
4. Proposed Site and Finishes Plan from Cornish Architects:- Drawing Ref: 22011 - TP - 001 - E Topographical Survey by MK Surveys Limited: Drawing Ref: 25646 (Rev 1) - Topographical Survey
5. All works to Adopted Sewers to be carried out in accordance with the requirements of Sewers for Adoption in the Sewerage Sector Guidance v2.2 (2022) and the Adopting authority requirements.
6. All private drainage is to be constructed in accordance with the Building Regulations as current at construction.
7. Drains to be 'Hepworth Supersleeve' or similar approved Laid in Class S Bedding to BS 882 1983: Table 4, or to BS 8301 1985: Appendix D. 450mm Diameter Drains and above are to be Hepworth Concrete Pipes Class H or similar approved drains within the site may be different main accordance with Sewerage Sector Guidance v2.2 (2022).
8. All trenches within trafficked areas to be backfilled with 75mm down graded stone fill, placed and compacted in 150mm layers. All pipes in Roadways / Parking, less than 900mm deep to pipe crown to be encased in concrete and flexible joints provided at 3000mm centres.
9. All drains to have Class S granular bed and surround, except where:
  - a) Cover beneath roads or hardstanding is less than 900mm to Pipe Crown or,
  - b) Cover beneath landscaping is less than 600mm in which case Class Z bed/surround is required.
10. All Manholes greater than 1m to soffit to be constructed in Precast Concrete Rings to BS 5911: Part 1. Rings to be bedded in sealant strips unless otherwise noted in Manhole Schedule.
11. Manholes in footpaths or landscaped areas to be backfilled with 40mm down graded stone fill, compacted in layers not exceeding 150mm thick. All manholes beneath roads and parking areas to be cased in minimum 150mm concrete surround.
12. All connections to rain water pipes to be provided with Rodding access.
13. All road gullies to be Hepworth Road Gullies, Ref 214 RGR4 with 150mm diameter outlets or similar approved. Gullies to be encased in minimum 150mm concrete.
14. Drains under buildings and within 300mm of the underside of floor slab to be encased in 150mm concrete. Casing to incorporate flexible fibre board joints at spacing's as recommended by the pipe manufacturer. Drains under buildings
15. Architect is to provide final rain water pipe positions for construction.
16. All Pipes to enter manhole with Soffits Level unless otherwise stated. See manhole details drawings for further clarity of connections.

# TOWN PLANNING

Rev	Date	Revision Description
A	30.01.23	Minor Revs to LLFA comments

Revision Schedule

Project Title  
**Catalyst Bicester**  
Wendlebury Road, Bicester



Drawing Title  
**PHASE 3**  
Unit 10 Drainage Layout

**BAILEY JOHNSON HAYES**  
Consulting Engineers

ST ALBANS: Suite 4, Phoenix House, 63 Campfield Rd, ST ALBANS, Herts AL1 5FL  
MANCHESTER: Grange House, John Dalton Street, MANCHESTER, M2 6FW

Scale	1:250 @A1	Drawing Number	S1358-PH3-05 A
Date	08.12.22		
Drawn	JNG		

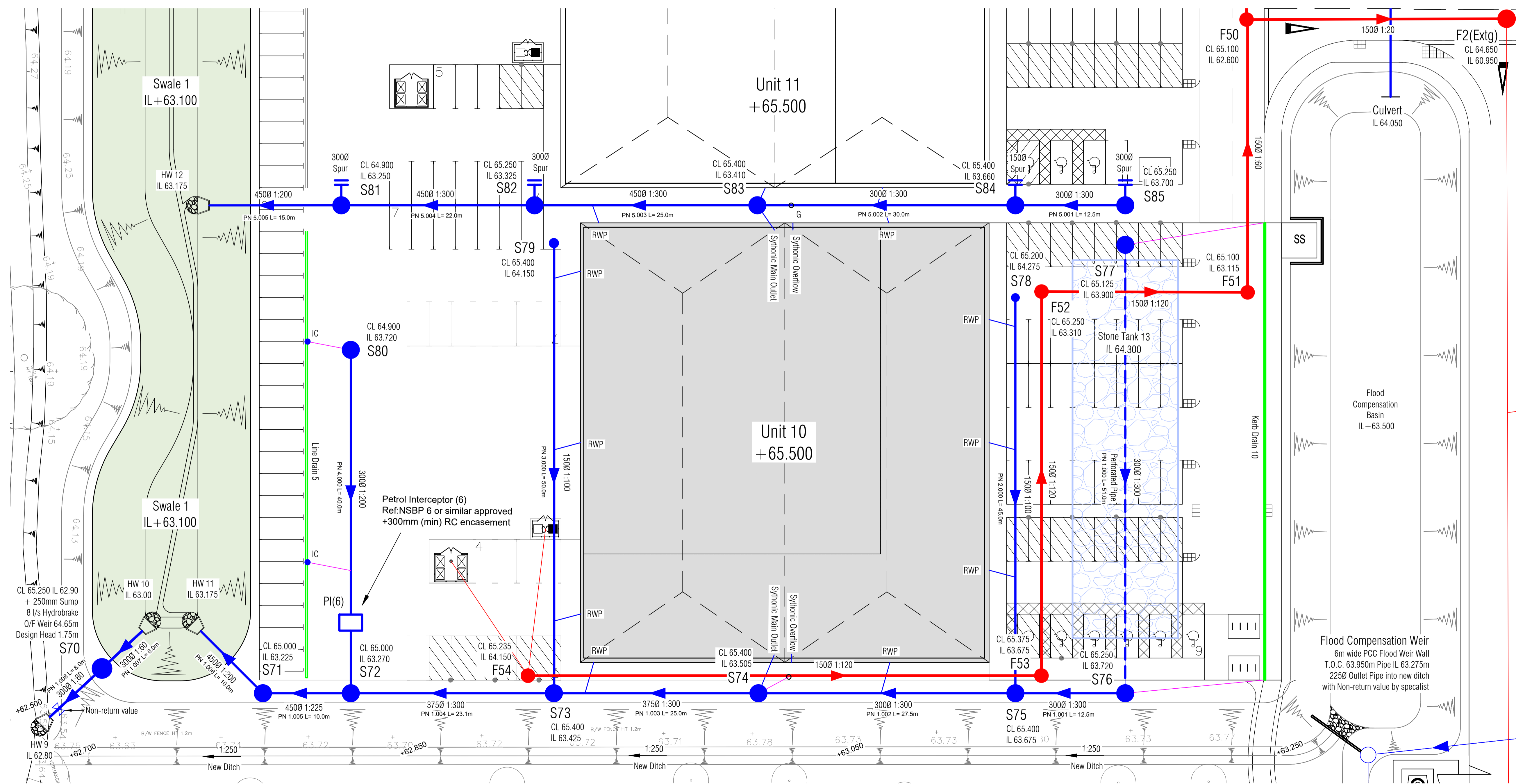

## Unit 10 Drainage Layout 1:250