

- Notes**
1. Do not scale.
 2. All levels and dimensions are to be checked on site before any work commences. All dimensions are in metres unless stated otherwise.
 3. Any discrepancies should be reported to the engineer immediately, so that clarification can be sought prior to the commencement of works.
 4. This drawing should be read in conjunction with all other relevant engineering details, drawings and specification.
 5. All works to be in accordance with the Specification for Highway Works.
 6. All works are to be carried out in accordance with Oxfordshire County Council Residential Road Design Guide.
 7. On completion the contractor is required to carry out an as-built survey of the completed highway works.

- Legend**
- - - Existing ground / carriageway
 - █ Extent of proposed embankment

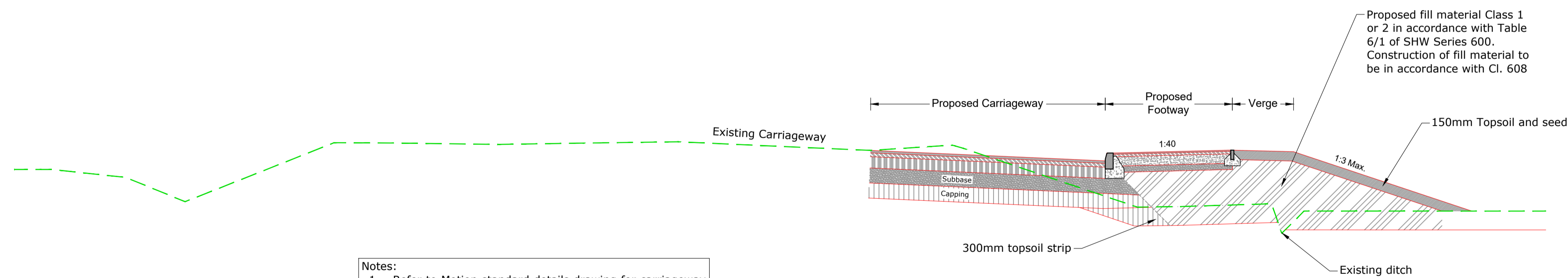

- Notes:**
1. Refer to Motion standard details drawing for carriageway construction and footway construction specifications.
 2. Insitu CBR tests are to be taken at formation level and the results shall be provided to OCC. The formation shall be rolled and inspected prior to constructing the proposed road embankment. Any softspots that are identified shall be excavated and replaced with suitable fill material.

Typical Section Through Proposed Earthworks Embankment

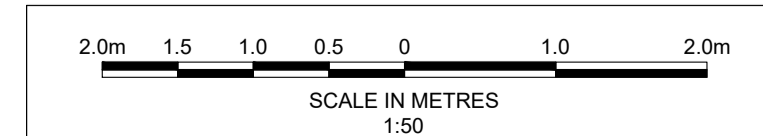

A	First Issue	RW	RS	MM	10/06/2022
	Revision Notes:	Dm	Chk	App	Date

FOR APPROVAL
NOT FOR CONSTRUCTION



84 North Street Guildford Surrey GU1 4AU
 9 Greyfriars Road Reading Berkshire RG1 1NU
 Golden Cross House 8 Duncannon Street London WC2N 4JF
 01483 531300 0118 206 2930 020 7031 8141
 www.motion.co.uk

Client:
Great Lakes UK Ltd

Project:
Great Wolf Lodge, Bicester

Title:
S278 Highways Works
Site Access / A4095 Highway Improvements
Proposed Earthworks

Scale: AS SHOWN	Size: A1	Project No: 2109087
Drawing: 2109087-S278-1-0601	Revision: A	