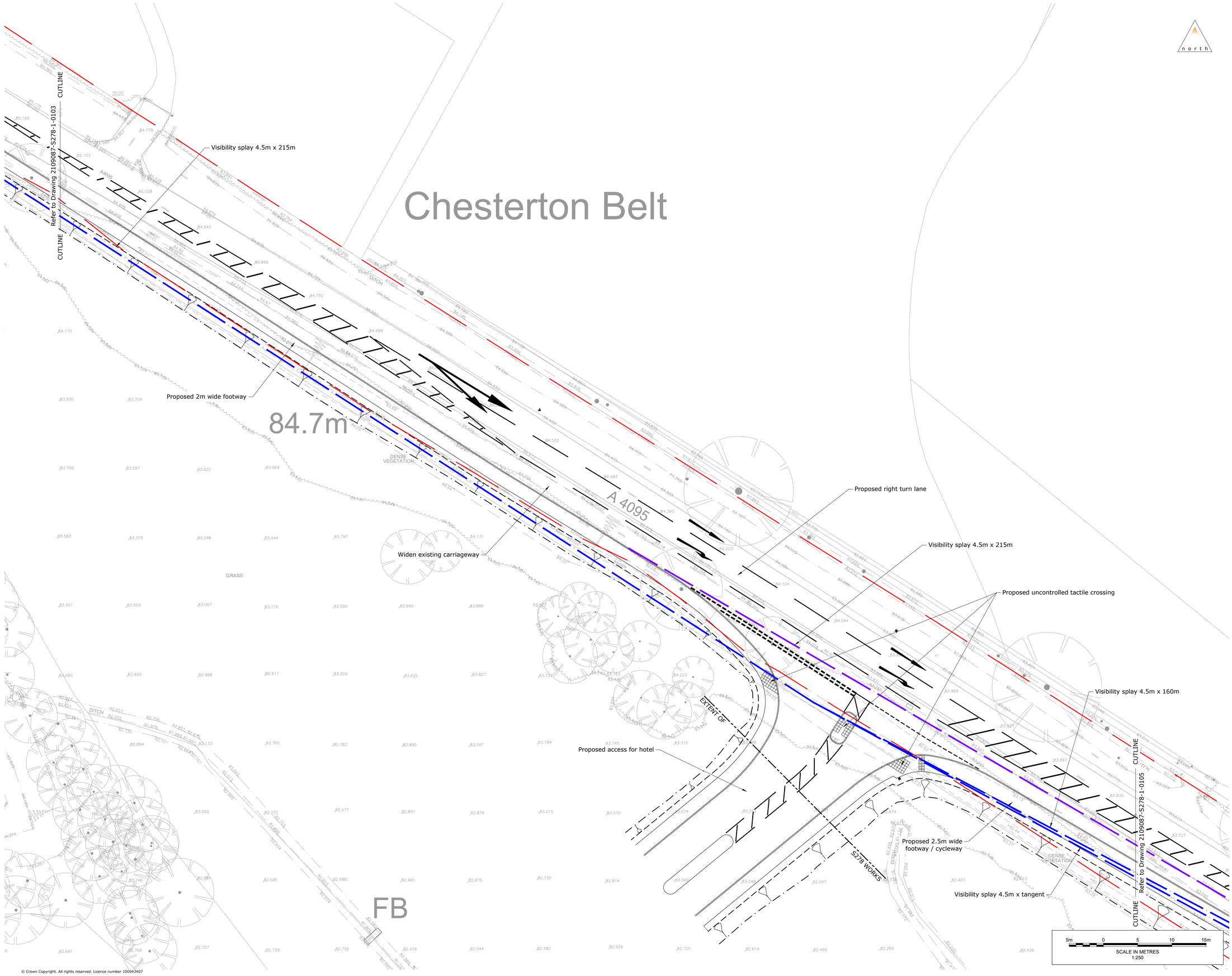

© Crown Copyright. All rights reserved. Licence number 100043407

C:\Users\neiemann\Motion\StaffSite - Ignis2 2109087\Drawings\S278\2109087-S278-1-0104c [General Arrangement].dwg

Notes

1. Do not scale.
2. All levels and dimensions are to be checked on site before any work commences. All dimensions are in metres unless stated otherwise.
3. This drawing has been based upon survey information supplied by 1st Horizon & Oak Surveys and Motion cannot guarantee the accuracy of the data provided.
4. Any discrepancies should be reported to the engineer immediately, so that clarification can be sought prior to the commencement of works.
5. This drawing should be read in conjunction with all other relevant engineering details, drawings and specification.
6. All works to be in accordance with the Specification for Highway Works.
7. Refer to Statutory Undertakers records for details of apparatus present within the construction areas.

Legend

- Existing Highway Boundary
- Visibility Splay
- Visibility Splay

Key Plan
(NOT TO SCALE)

Revision Notes:	Drn	Chk	App	Date
C Updated in accordance with OCC comments	RW	RS	RM	10/06/2022
B Updated drawing following RSA	RW	RS	RM	25/03/2022
A First Issue	RW	RS	RM	11/03/2022

Drawing Status:
FOR APPROVAL
NOT FOR CONSTRUCTION

motion
84 North Street, Guildford, Surrey, GU1 4AU, 01483 531300
9 Greyfriars Road, Reading, Berkshire, RG1 1NU, 0118 206 2930
Golden Cross House, 8 Duncannon Street, London, WC2N 4JF, 020 7031 8141
www.motion.co.uk

Client:
Great Lakes UK Ltd

Project:
Great Wolf Lodge, Bicester

Title:
S278 Highways Works
Site Access / A4095 Highway Improvements
General Arrangement - Sheet 4 of 8

Scale: 1:250 | Size: A1 | Project No: 2109087

Drawing: 2109087-S278-1-0104 | Revision: C