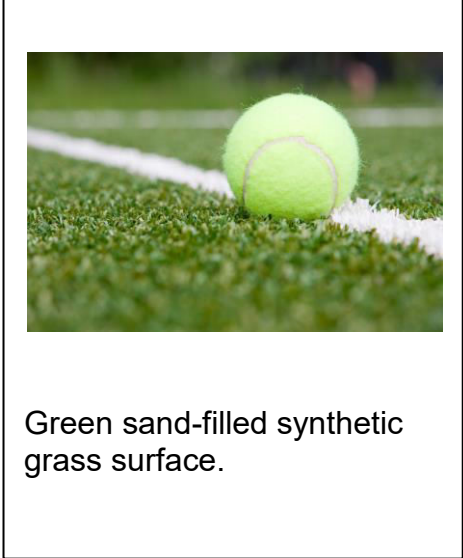

Figure 4

Padel Tennis Court Detail – Example of court surfacing and enclosure walls to be used at Adderbury Hill Barn

1. Court Surfacing



2. Glass Wall Panels



Three metre high tempered glass walls within black galvanised steel frames. The site of the court surface and walls will be excavated so that the court is built one metre below the height of the surrounding ground level. Therefore the glass walls will be no higher than the existing wooden fence along the adjacent boundary.

3. Screening

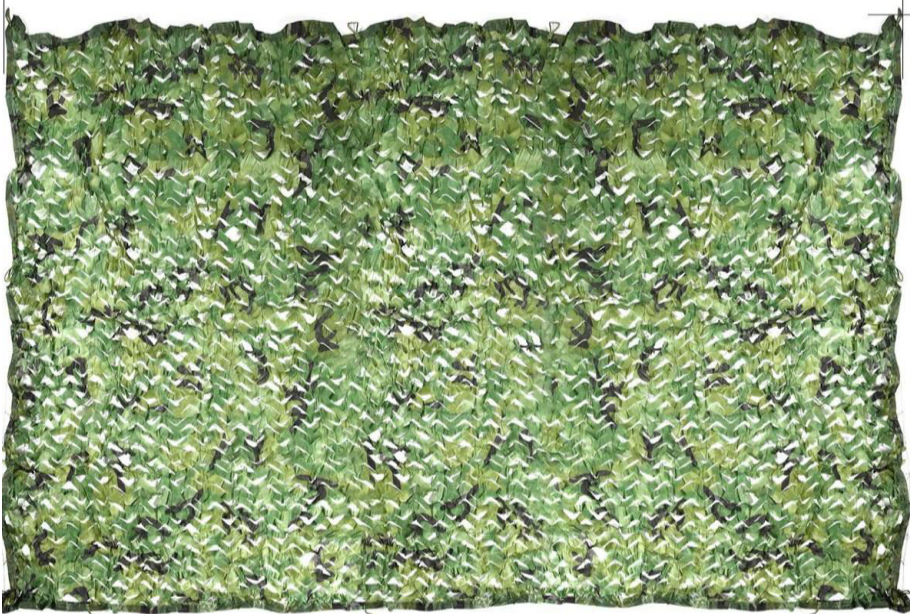

Camouflage screening to be erected as shown in the Soft Landscaping Plan.

Temporary Camouflage screening to be erected along the outside of the glass wall panels. This screening will be kept in place until the planting (as shown in the Soft Landscaping Plan) has grown to the height of the glass panels.

4. Tree Planting



Extensive tree and hedge planting is proposed to fully screen the padel court area as shown in the Soft Landscaping Plan.