

NB: Please note, all extract locations are indicative and are subject to specialists detailed design.  
 NB: Please note, all PV locations are indicative and are subject to specialists detailed design.  
 NB: Please note, condensers, heat recovery units and other plant may be located on roof, subject to specialists detailed design.

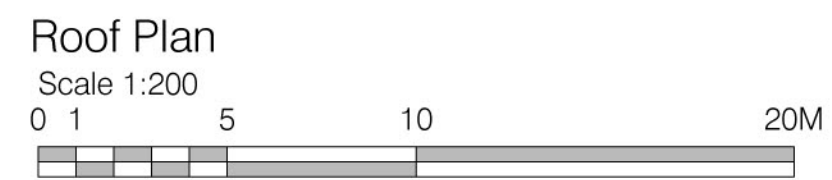

Revision	Date	Description	Drawn
Rev			

Client				MERCIAN GROUP	
Project				CARE HOME DEVELOPMENT AT LONGFORD PARK ROAD, BODICOTE, OX15 4AD	
Drawing				PROPOSED ROOF PLAN	
Scale	Date	Drawn	Checked		
1:200 @ A1	01.11.2022	ZK	MP		
Job No.	Dwg No.	Revision	Status		
5196	PL06		PLANNING		

**KWL Architects**  
 Poplar House Hazell Drive  
 Newport S.Wales NP108FY  
 T.+44 (0)1633 81 71 71  
[www.kwlarchitects.co.uk](http://www.kwlarchitects.co.uk)

This drawing is covered by copyright which remains with KWL Architects Ltd. and must not be reproduced in any form without their express permission. This drawing should not be scaled for construction purposes, use figured dimensions only.