



Proposed play logs.
Providing balancing and nature play experiences.



Proposed grass mounds.
Providing nature play experiences.

Notes:
All equipment, surfacing and structures to be installed in line with BS EN1176 and BS EN1177 and to receive a post installation ROSPA inspection prior to opening of facility.
Entrance to have signage outlining no dogs allowed, the use of the facility, management responsibility and emergency contact details.
Play equipment to be installed in line with suppliers recommendations. Any equipment with wooden posts in direct contact with the ground to have galvanised metal ground fixings. Equipment as supplied by:
Kompan UK Ltd
Shirwell Crescent,
Furzton Lake,
Milton Keynes,
MK4 1GA
Broxap Ltd
Rowhurst Industrial Estate,
Chesterton,
Newcastle-under-Lyme
ST5 6BP

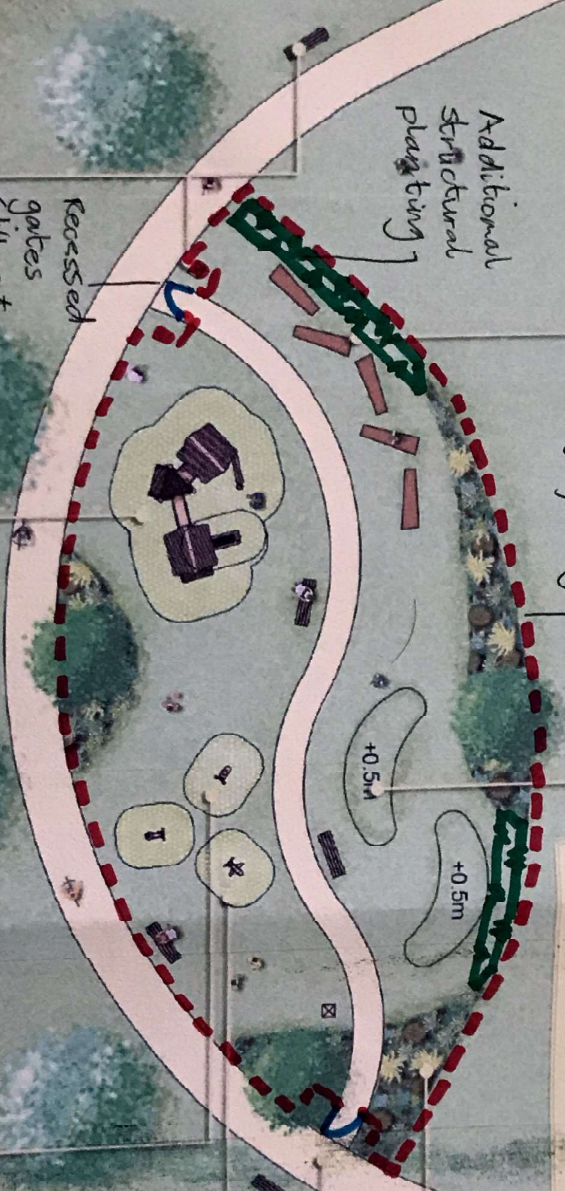

Proposed Westleigh Litter Bin (product ref. BX50S 2800) and Willenhall Seal (product ref. BX14 4015), as supplied by Broxap or similar.



Proposed Little Beavers Stream (NRO2013 - Kompan).
Providing balancing, sliding, climbing and social play experiences. Age range 1-6 years.

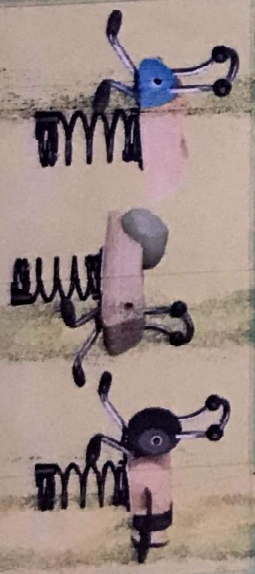

Proposed Bee, Forest Bug and Snail Springers (NRO118, NRO112, NRO115 - Kompan). Providing rocking, balancing and coordination play experiences. Age range 3+ years.

Land off Berry Hill Road, Adderbury, Banbury LAP Propoals



ACD ENVIRONMENTAL
 14500 OXFORD ROAD, GERRING CLAYDON
 SOUTHAMPTON, SO9 4JG
 TEL: 01703 623200
 WWW.ACDENVIRONMENTAL.CO.UK

Client: Land off Berry Hill Road, Adderbury, Banbury
 Client: Hayfield Homes
 Drawing: LAP Proposals
 Date: Mar 2022
 Scale: 1:200 @ A3
 Drawing no: HW25648-20
 Drawn: ACC checked: SR