

ALL DIMENSIONS ARE IN mm UNLESS NOTED OTHERWISE

N.G.R E: 435470 N: 239064

NOTES:

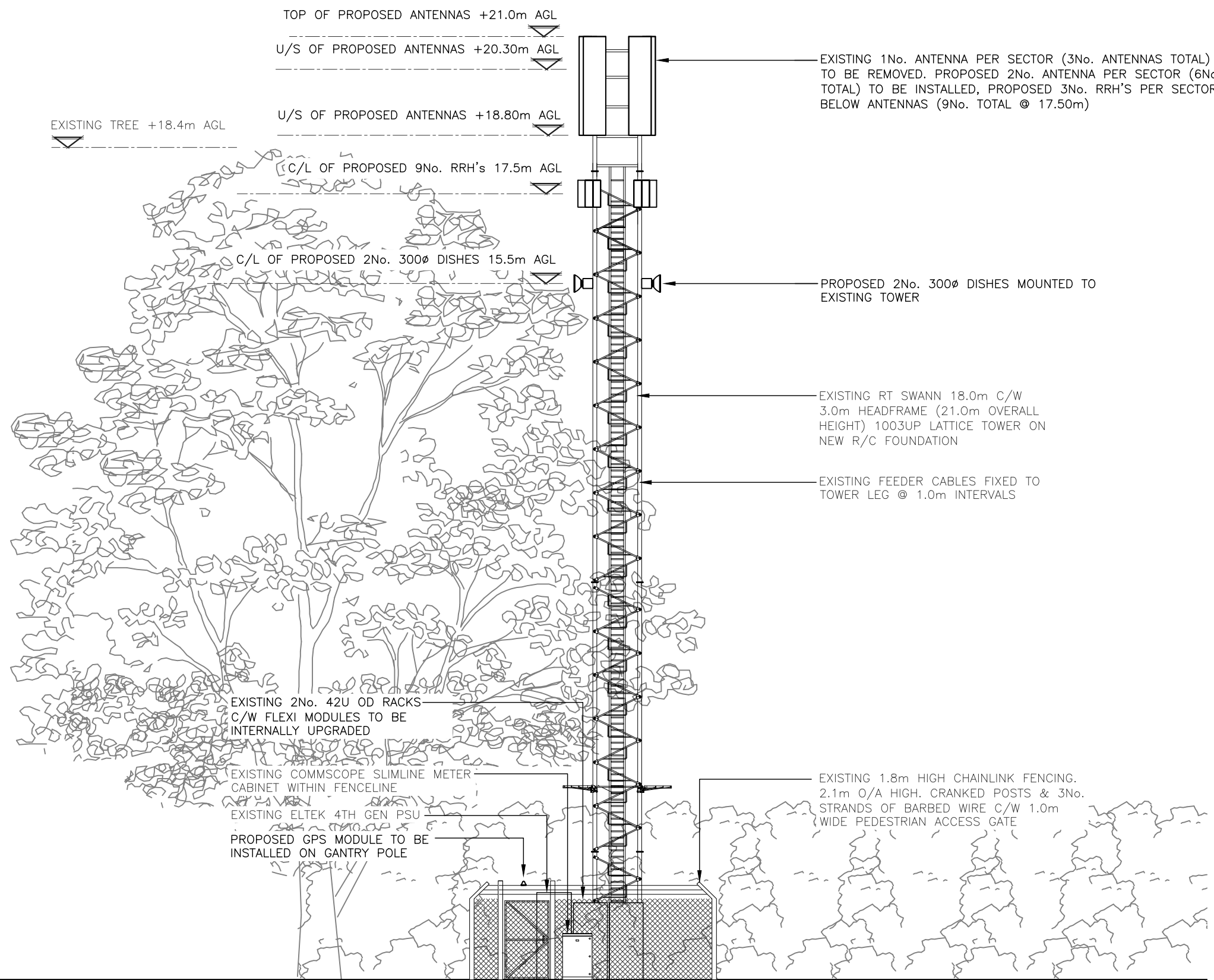

EXISTING 1No. ANTENNA PER SECTOR (3No. ANTENNAS TOTAL) TO BE REMOVED. PROPOSED 2No. ANTENNA PER SECTOR (6No. TOTAL) TO BE INSTALLED, PROPOSED 3No. RRH'S PER SECTOR BELOW ANTENNAS (9No. TOTAL @ 17.50m)

PROPOSED 2No. 300ø DISHES MOUNTED TO EXISTING TOWER

EXISTING RT SWANN 18.0m C/W 3.0m HEADFRAME (21.0m OVERALL HEIGHT) 1003UP LATTICE TOWER ON NEW R/C FOUNDATION

EXISTING FEEDER CABLES FIXED TO TOWER LEG @ 1.0m INTERVALS

EXISTING 2No. 42U OD RACKS C/W FLEXI MODULES TO BE INTERNALLY UPGRADED

EXISTING COMMSCOPE SLIMLINE METER CABINET WITHIN FENCELINE

EXISTING ELTEK 4TH GEN PSU

PROPOSED GPS MODULE TO BE INSTALLED ON GANTRY POLE

EXISTING 1.8m HIGH CHAINLINK FENCING. 2.1m O/A HIGH. CRANKED POSTS & 3No. STRANDS OF BARBED WIRE C/W 1.0m WIDE PEDESTRIAN ACCESS GATE

G.L.

PROPOSED SOUTH EAST ELEVATION

(1:100)



ORIGINAL SCALE AT A3 - 1:100

ALL DIMENSIONS IN MILLIMETRES

The drawings comply with VMO2 & VF Non-Standard ICNIRP guidelines. Designed in accordance with Cornerstone documents: SDN0013

A	Issued for Approval	JWO	RWB	24.08.22
REV	MODIFICATION	BY	CH	DATE

Great British Communications
Lapwing House, Block 3 Forward Point,
Tan House Lane, Widnes, Cheshire, W48 0SL
t. 44 (0)151 420 4128
www.gbcservices.co.uk

CORNERSTONE - TEF SOUTH EAST

Cell Name	Opt.
BLENHHEIM FARM	-

Cell ID No

CORNERSTONE	VMO2	VMO2
20138424	74758	N/A

Site Address / Contact Details

SIDFORD FERRIS
OXFORDSHIRE
OX15 6LL

Drawing Title:
PROPOSED SITE ELEVATION

Purpose of issue:	PLANNING	Dwg Rev:
Drawing Number:	301	A

Surveyed By:	Original Sheet Size:	Pack Issue:
aaa	A3	

Drawn:	Date:	Checked:	Date:	
JWO	ccc	RWB	24.08.22	B