

## Householder and other minor extensions in Flood Zones 2 and 3

**This guidance is for domestic extensions; and non-domestic extensions where the additional footprint created by the development does not exceed 250 square metres. It should NOT be applied if an additional dwelling is being created.**

We recommend that:

### Planning Authorities

- 1) Refer the applicant to the standing advice pages on the Environment Agency website or provide them with a copy of this page for them to include as part of the planning application submission.
- 2) Check the planning application to ensure that one or other of the mitigation measures from the table below has been incorporated.

**Applicants** complete the table below and include it with the planning application submission. The table, together with the supporting evidence, will form the Flood Risk Assessment (FRA) and will act as an assurance to the Local Planning Authority that flood risk issues have been adequately addressed. Print the completed form to a PDF writer if submitting this form electronically.

Applicant to choose one or other of the flood mitigation measures below	Applicant to provide the LPA with the supporting information detailed below as part of their FRA	Applicant to indicate their choice in the box below. Enter 'yes' or 'no'
Either ;  Floor levels within the proposed development will be set no lower than existing levels AND, flood proofing of the proposed development has been incorporated where appropriate.	Details of any flood proofing / resilience and resistance techniques, to be included in accordance with <i>'Improving the flood performance of new dwellings'</i> CLG (2007)	
Or;  Floor levels within the extension will be set 300mm above the known or modelled 1 in 100 annual probability river flood (1%) or 1 in 200 annual probability sea flood (0.5%) in any year. This flood level is the extent of the Flood Zones	This must be demonstrated by a plan that shows finished floor levels relative to the known or modelled flood level. All levels should be stated in relation to Ordnance Datum <sup>1</sup>	

### Subterranean/basement extensions

Due to the risk of rapid inundation by floodwater; basements should be avoided in areas at risk of flooding. The LPA may hold additional guidance for basement extensions.

Self-contained basement dwellings are 'Highly Vulnerable' development and should not be permitted in flood zone 3. We are fundamentally opposed to these developments.

**Continued...**

<sup>1</sup> Ordnance Datum or the abbreviation 'OD' is the mean level of the sea at Newlyn in Cornwall from which heights above sea level are taken. The contour lines on Ordnance Survey maps measure heights above OD for example, though these are not accurate enough for a flood risk assessment..

## Cumulative impact of minor extensions and the removal of Permitted Development rights.

PPS25 paragraph D16 highlights the potential for the cumulative impact of minor extensions to have a significant effect on flood risk. Where local knowledge (Strategic Flood Risk Assessment held by the LPA/information provided by the parish council) suggests this is the case the guidance contained in FRA guidance note 2 should be applied<sup>2</sup>. FRA guidance note 2 can also be applied where permitted development rights have been removed for flood risk reasons. The Environment Agency does not usually comment on minor development in this category.

### Permeable paving and changes to permitted development rights for householders

On the 1<sup>st</sup> October 2008 the General Permitted Development Order (GPDO) in England was amended by the Government (Statutory Instrument 2008 No. 2362).

One of the changes introduced by the GPDO amendment is the removal of permitted development rights for householders wishing to install hard surfacing in front gardens which exceeds 5 square metres (i.e. 1m x 5 m) without making provision to ensure permeability. This means that use of traditional materials, such as impermeable concrete, where there is no facility in place to ensure permeability, requires an application for planning permission.

In order to help and advise householders of the options for achieving permeability and meeting the condition for permitted development status the Department for Communities and Local Government (CLG) has produced guidance on permeable paving which can be found on the following link <http://www.communities.gov.uk/publications/planningandbuilding/pavingfrontgardens>.

The Environment Agency support this change to the GPDO as it is in line with the recommendations of the Pitt Report regarding the need to better tackle the impact of surface water flooding. However, Local Planning Authorities should determine these applications in accordance with the CLG guidance **without** consulting the Environment Agency.

**End of comment**

Flood Proofing/Resilience & resistant techniques to be used in the construction of the single storey extension to the rear of 12 Rectory close Wendlebury Oxon.

Date: 09/11/2022

The new extension will have a floor build up as recommended by “improving the flood performance of new dwellings” detailed below:

- Hardcore bed at least 100mm thick of well compacted inert material, blinded with fine inert material to provide a smooth base
- Damp proof membrane of polythene at least 1200 gauge
- Concrete slab at least 150mm thick
- Insulation as rigid closed-cell material
- Nominal 25mm floor finishes

The walls will be of cavity wall type built with blockwork, external render finish and plasterboard internal finish.

In order to mitigate any residual risk the following flood-resilient construction techniques will also be included where reasonably practical:

- When installing plasterboard, it should be installed lengthways (not floor to ceiling) to minimize the amount of plasterboard that would need to be replaced in the event of flooding.
- Floor tiles to be laid, using a water resistant adhesive.
- Sealed PVC external framed doors to be securely fitted and sealed around the frame with mastic.

High quality of workmanship is to be used at all stages of the construction.

# 12 Rectory Close, OX25 2PG -Location Plan

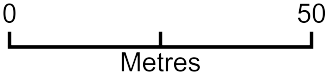

Plan Produced for: Jonathan Harding  
Date Produced: 01 Sep 2022  
Plan Reference Number: TQRQM22244201613031  
Scale: 1:1250 @ A4



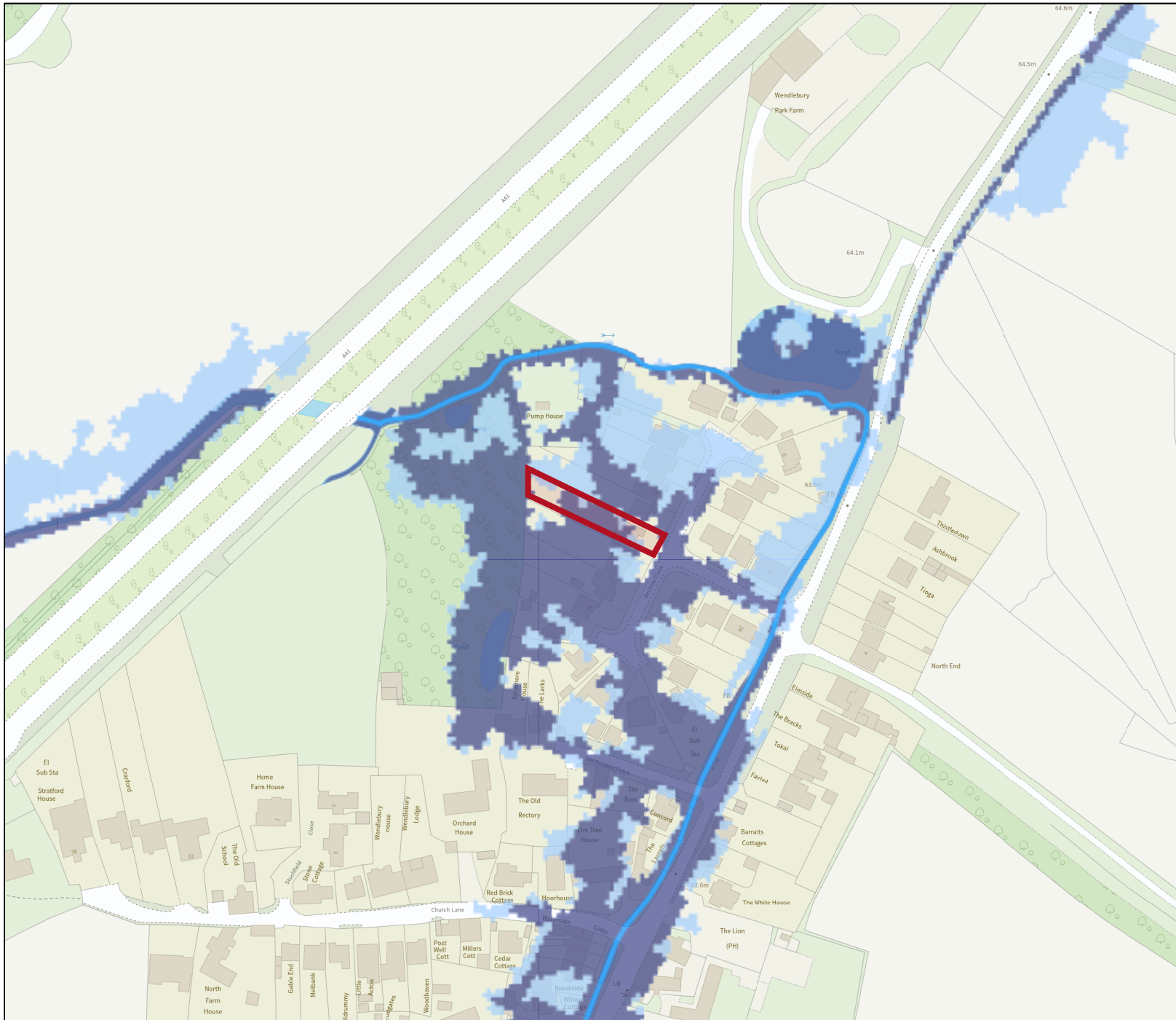

### Flood map for planning

Your reference  
**12 Rec**

Location (easting/northing)  
**456120/219865**

Scale  
**1:2500**

Created  
**8 Nov 2022 15:57**

-  Selected area
-  Flood zone 3
-  Flood zone 3: areas benefiting from flood defences
-  Flood zone 2
-  Flood zone 1
-  Flood defence
-  Main river
-  Water storage area

