

Notes:

1. Do not scale from this drawing.
2. All dimensions in metres.
3. All levels relate to ordnance datum.
4. This drawing shall be read in conjunction with all other contract documents.
5. Any discrepancies with the drawings shall be reported to the Engineer.
6. The level & location of all existing services shall be verified and marked on site by the Contractor prior to commencing any construction work.

LIGHTING KEY

Preliminary Street lighting. Detailed design to be verified by Oxfordshire County Council's Street Lighting team.

- Proposed street lighting column
Columns: 5.0m height
incl: 0.3m projection
Lanterns: Kirium Pro Mini 16LED 3K

Designed to Lighting Class P4
(no SP Ratio applied).

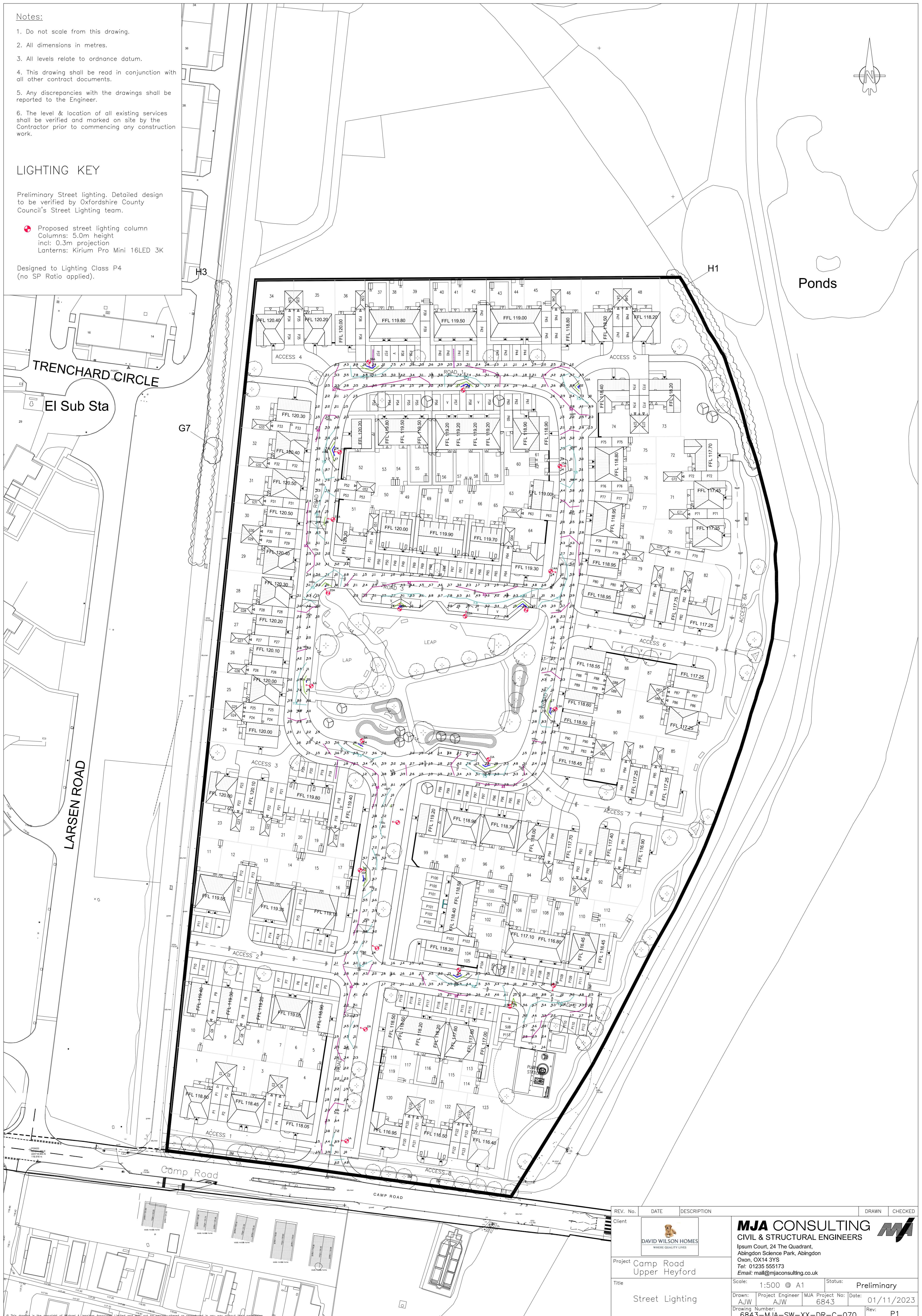
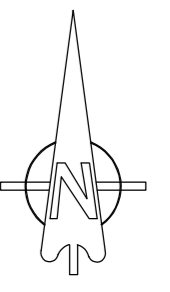

REV. No.	DATE	DESCRIPTION	DRAWN	CHECKED
Client				
		MJA CONSULTING CIVIL & STRUCTURAL ENGINEERS Ipsum Court, 24 The Quadrant, Abingdon Science Park, Abingdon Oxon, OX14 3YS Tel: 01235 555173 Email: mail@mjaconsulting.co.uk		
Project	Camp Road Upper Heyford	Scale:	1:500 @ A1	Status:
Title	Street Lighting	Drawn:	AJW	MJA Project No:
		Drawn:	AJW	6843
		Date:	01/11/2023	Rev:
		6843-MJA-SW-XX-DR-C-070		P1

This drawing is the copyright of Michael Jennings Associates Limited and may not be copied, altered or reproduced in any way without their permission.