

**NOTES**

1. All dimensions are in millimetres unless shown otherwise.
2. Kerbs shall be Class 2 unless described otherwise in Appendix 11/1
3. Kerbs shall be laid in accordance with clause 1101.
4. Where kerb lines are laid across existing carriageway any overbreak in the excavation shall be made good. See HSD/1100/139 for details.
5. Kerb upstand is normally 125mm, but a different upstand may be required in some schemes.

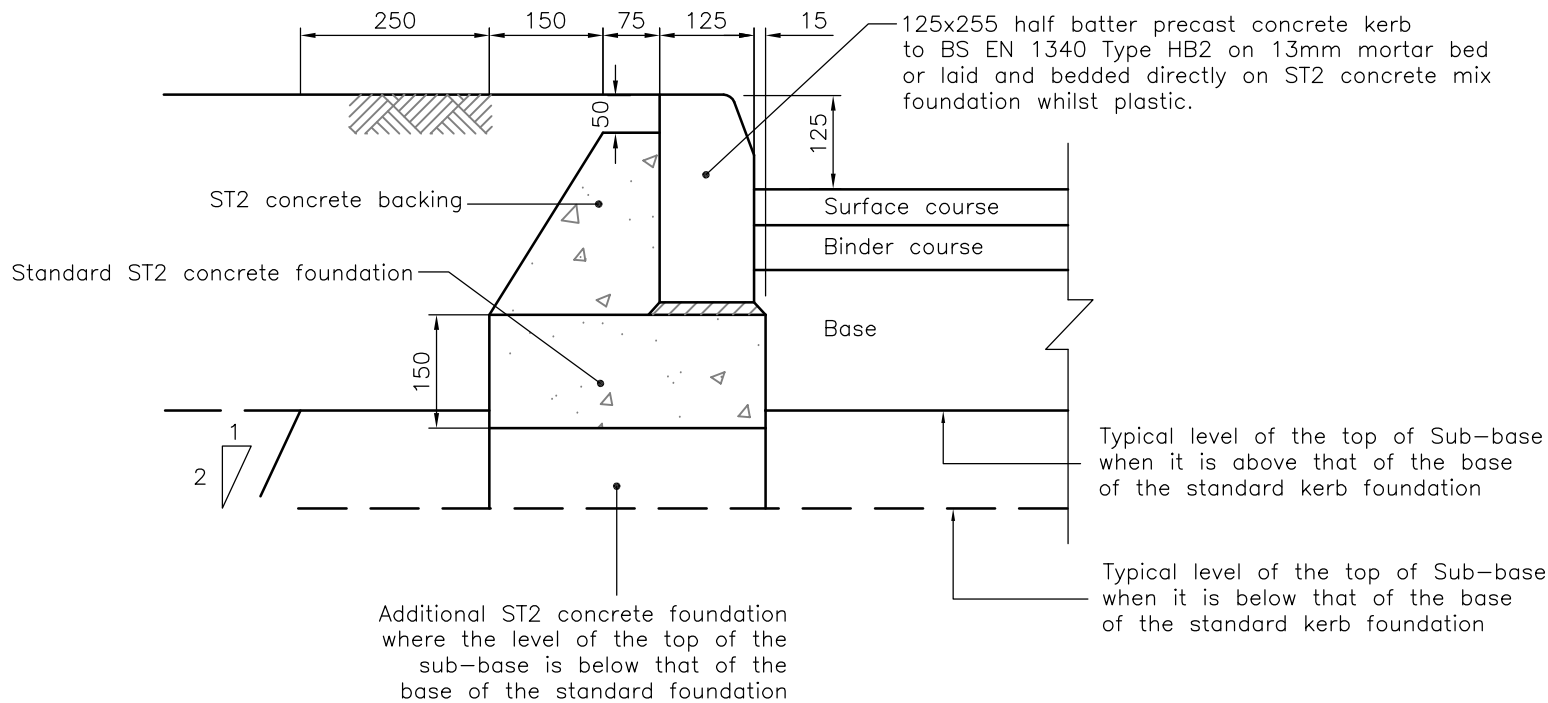

Typical cross section through kerbline



Kerbs: Kerb Type K1b (Half Batter Kerb: 125mm upstand)

Kerbs, Footways and Paved Areas

© Unauthorised reproduction infringes copyright

SCALE

Not to Scale

INITIALS

RVA

ALB

AMM

DATE

01.2006

01.2006

4.2007

INDEX

—

—

—

SECOND ISSUE

AMENDMENT

DRAWING No.

HSD/1100/141

10.05.08

DATE

CATEGORY

1