

- IF THIS DRAWING HAS BEEN RECEIVED ELECTRONICALLY IT IS THE RECIPIENT'S RESPONSIBILITY TO PRINT THE DOCUMENT TO THE CORRECT SCALE.
- ALL DIMENSIONS ARE IN MILLIMETRES UNLESS STATED OTHERWISE. IT IS RECOMMENDED THAT INFORMATION IS NOT SCALED OFF THIS DRAWING.
- THIS DRAWING SHOULD BE READ IN CONJUNCTION WITH ALL OTHER RELEVANT DRAWINGS AND SPECIFICATIONS.

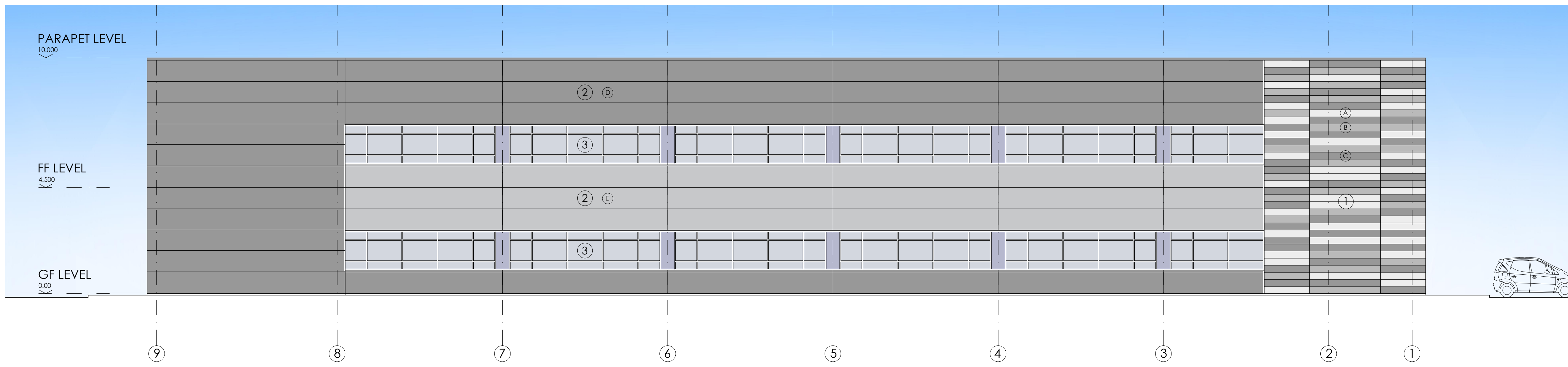

SOUTH ELEVATION
SCALE 1:100

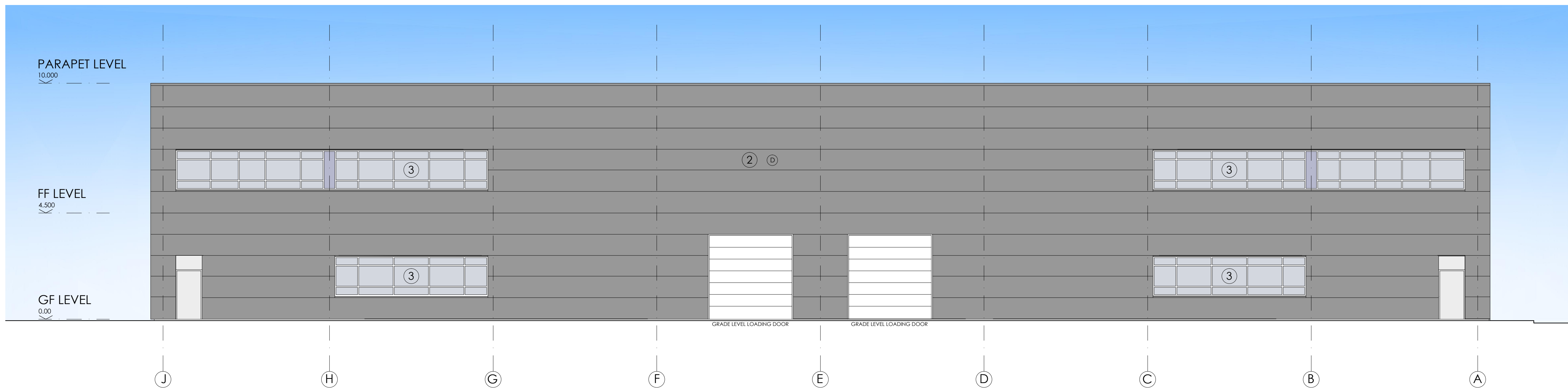

WEST ELEVATION
SCALE 1:100

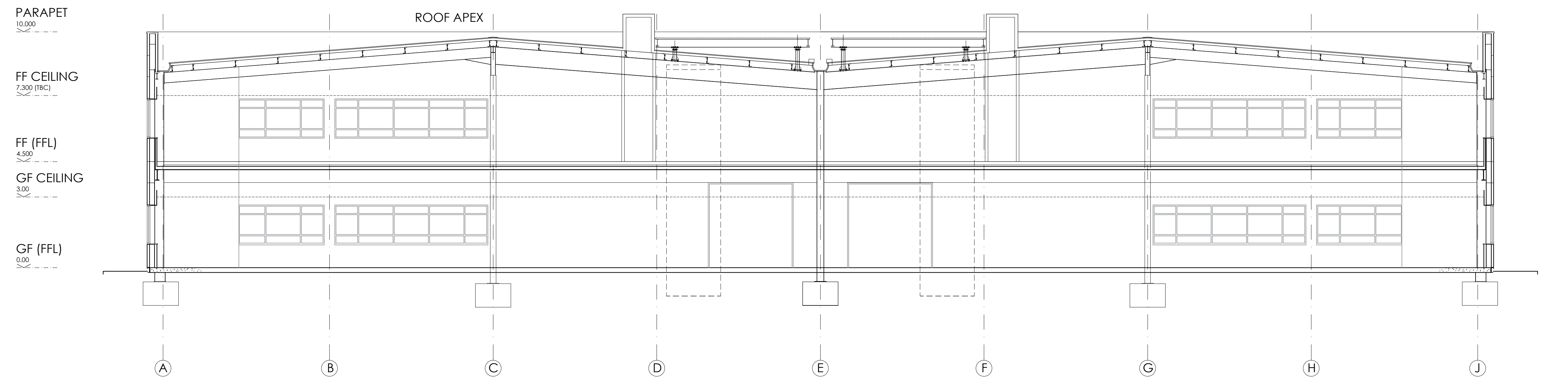

INDICATIVE SECTION
SCALE 1:100

① **HORIZONTAL WALL PROFILE 1**
EQUITONE RAIN SCREEN CLADDING PANELS - ADHERED TO VERTICAL SUPPORT SYSTEM (IN LINE WITH CLADDING DESIGNER'S TECHNICAL DETAILS) WITH INSULATED KARRIER CLADDING PANELS SECURED BEHIND.
COLOUR : VARIES
U VALUE : TO BRUKL DOCUMENT

COLOUR / SHADE KEY

- Ⓐ COLOUR : LIGHT GREY
REF : N161 PALE MIST
- Ⓑ COLOUR : MID GREY
REF : N211 CLASSIC GREY
- Ⓒ COLOUR : DARK GREY
REF : N251 ANTHRACITE

② **HORIZONTAL WALL PROFILE 2**
KINGSPAN QUADCORE EVOLUTION RECESS INSULATED COMPOSITE FLAT PANEL CLADDING SYSTEM
THICKNESS : 100mm
COLOUR : VARIES
U VALUE : TO BRUKL DOCUMENT

COLOUR / SHADE KEY

- Ⓓ COLOUR : BASALT GREY
REF : RAL 7012 TBC
- Ⓔ COLOUR : LIGHT GREY / SILVER
REF : RAL 9023 TBC

③ **CURTAIN WALLING / WINDOWS**
FULLY THERMALLY BROKEN, POLYESTER POWDER COATED ALUMINIUM WINDOW SYSTEM COMPLETE WITH FACTORY SEALED DOUBLE GLAZED UNITS. SPANDREL PANELS ARE TO BE PILKINGTON SPANDREL GLASS (OR SIMILAR) OPAQUE GLASS PANELS.
COLOUR : BASALT GREY - RAL 7012 TBC

COLOUR / SHADE KEY

- GLASS - CLEAR (GREY TINT)
- GLASS - LOOK-A-LIKE SPANDREL PANEL
OUTER PANE - CLEAR (GREY TINT) TBC
INNER PANE - RAL 7024 ENAMELLED PANE TBC

PLANNING ISSUE

REV.	AMENDMENT	DATE	AUTHD
PL2	AMENDMENT TO PLANT RISER	25.02.22	MD
PL1	PLANNING ISSUE 1	17.06.22	MD

client: HILL STREET HOLDINGS

project: OXFORD TECHNOLOGY PARK

site: LANGFORD LANE
KIDLINGTON, OXFORDSHIRE

content: BUILDING 6A & 6B
PROPOSED ELEVATIONS 2 & SECTION

date: JUNE 2022

scale: 1:100 @ A1

ALL DIMENSIONS TO BE CHECKED ON SITE

GARRETT | MCKEE
ARCHITECTS
RILEY HOUSE
RILEY ROAD
MARLOW
BUCKINGHAMSHIRE
T: 01429 907000
www.garrettmckee.co.uk

dra.no: 2703 - 15 revision: PL2