

- IF THIS DRAWING HAS BEEN RECEIVED ELECTRONICALLY IT IS THE RECIPIENT'S RESPONSIBILITY TO PRINT THE DOCUMENT TO THE CORRECT SCALE.
- ALL DIMENSIONS ARE IN MILLIMETRES UNLESS STATED OTHERWISE. IT IS RECOMMENDED THAT INFORMATION IS NOT SCALED OFF THIS DRAWING.
- THIS DRAWING SHOULD BE READ IN CONJUNCTION WITH ALL OTHER RELEVANT DRAWINGS AND SPECIFICATIONS.

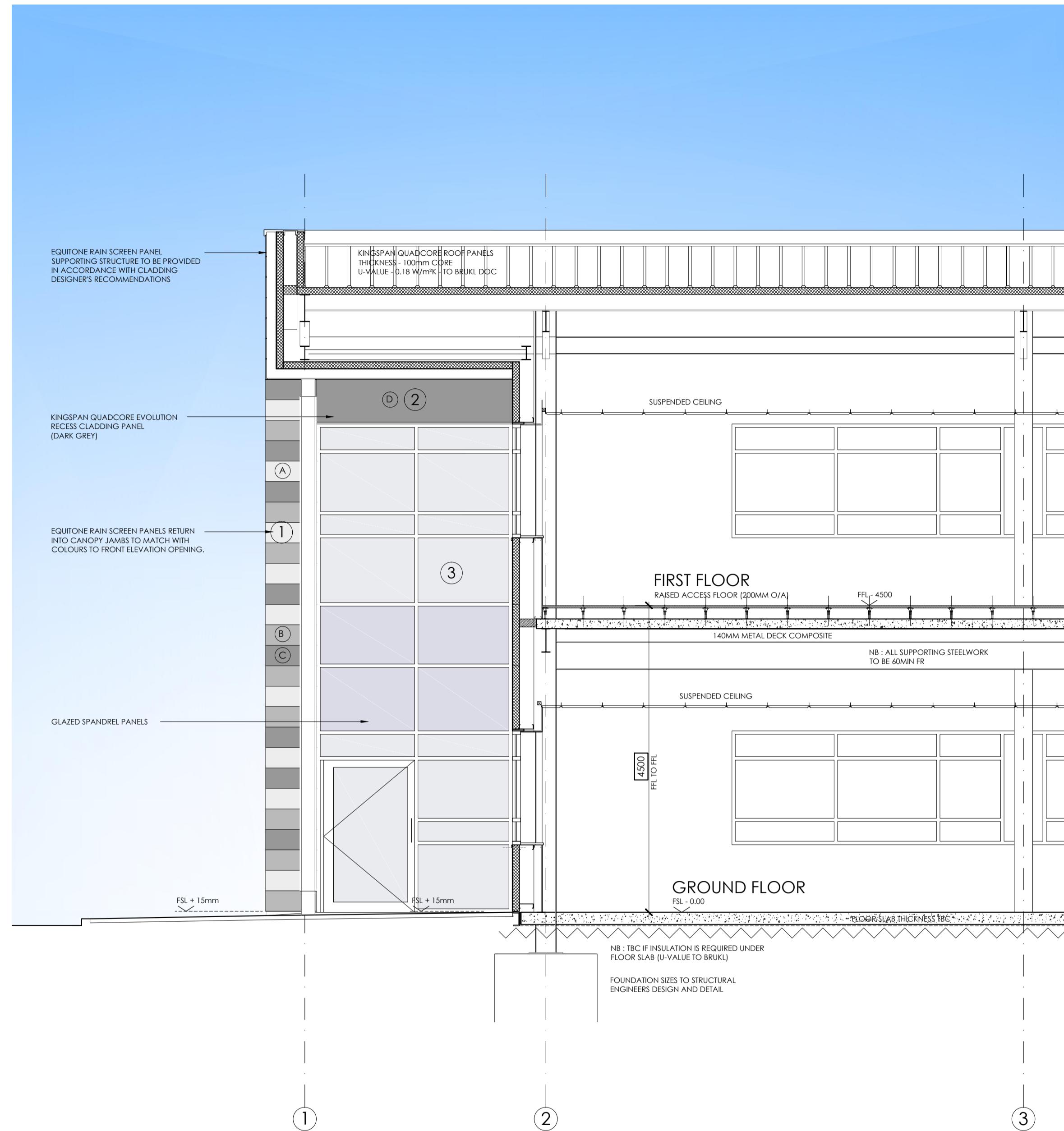

CANOPY ELEVATION
(ELEVATION ON GL B)
SCALE 1:50

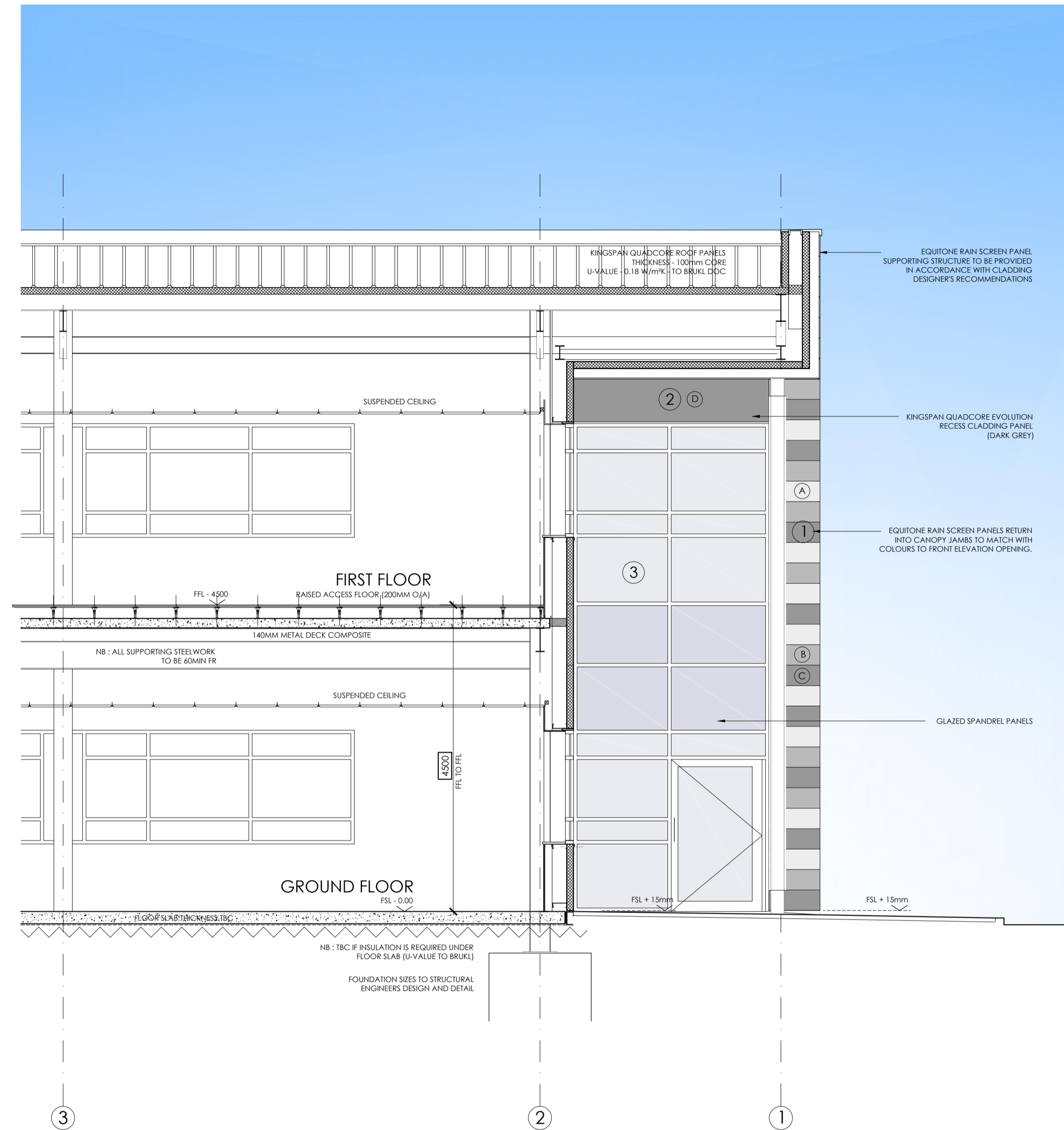

CANOPY ELEVATION
(ELEVATION ON GL H)
SCALE 1:50

- ① **HORIZONTAL WALL PROFILE 1**
EQUITONE RAIN SCREEN CLADDING PANELS - ADHERED TO VERTICAL SUPPORT SYSTEM (IN LINE WITH CLADDING DESIGNER'S TECHNICAL DETAILS) WITH INSULATED KARRIE CLADDING PANELS SECURED BEHIND.
COLOUR : VARIES
U VALUE : TO BRUKL DOCUMENT

COLOUR / SHADE KEY

(A)	COLOUR : LIGHT GREY REF : N161 PALE MIST
(B)	COLOUR : MID GREY REF : N211 CLASSIC GREY
(C)	COLOUR : DARK GREY REF : N251 ANTHRACITE

- ② **HORIZONTAL WALL PROFILE 2**
KINGSPAN QUADCORE EVOLUTION RECESS INSULATED COMPOSITE FLAT PANEL CLADDING SYSTEM
THICKNESS : 100mm
COLOUR : VARIES
U VALUE : TO BRUKL DOCUMENT

COLOUR / SHADE KEY

(D)	COLOUR : BASALT GREY REF : RAL 7012 TBC
(E)	COLOUR : MID GREY / SILVER REF : RAL 9023 TBC

- ③ **CURTAIN WALLING / WINDOWS**
FULLY THERMALLY BROKEN, POLYESTER POWDER COATED ALUMINIUM WINDOW SYSTEM COMPLETE WITH FACTORY SEALED DOUBLE GLAZED UNITS. SPANDREL PANELS ARE TO BE PILKINGTON SPANDREL GLASS (OR SIMILAR) OPAQUE GLASS PANELS.
COLOUR : BASALT GREY - RAL 7012 TBC

COLOUR / SHADE KEY

(F)	GLASS - CLEAR (GREY TINT)
(G)	GLASS - LOOK-A-LIKE SPANDREL PANEL OUTER PANE - CLEAR (GREY TINT) TBC INNER PANE - RAL 7024 ENAMELLED PANE

PLANNING ISSUE

PL1	PLANNING ISSUE 1	17.04.22	MD
REV.	AMENDMENT	DATE	AUTH

client : HILL STREET HOLDINGS

project : OXFORD TECHNOLOGY PARK

site : LANGFORD LANE
KIDLINGTON, OXFORDSHIRE

content : BUILDING 6A & 6B
PROPOSED SECTIONAL ELEVATIONS

date : JUNE 2022

scale : 1 : 50 @ A1

ALL DIMENSIONS TO BE CHECKED ON SITE

GARRETT | MCKEE
ARCHITECTS
RILEY HOUSE
RILEY ROAD
MARLOW
BUCKINGHAMSHIRE
T: 01628 907000
www.garrettmckee.co.uk

drg.no : 2703 - 16 revision : PL1