

Scale 1:50 @A1 1:100@A3

Key

- Proposed
- - - Demolitions

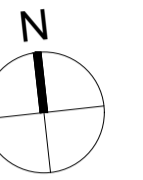

Alterations

- A1** New low dry stone walling
- A2** New privacy hedging
- A3** New double glazed timber bifold doors
- A4** New double glazed flush timber casement window
- A5** New timber post and rail fence
- A6** New stable style timber door
- A7** Existing stone wall to be rebuilt using stone reclaimed from site. Insulated internally and finished with lime plaster
- A8** Existing stone wall to be repaired and repointed. Insulated internally and finished with lime plaster
- A9** New rubble stone cavity wall

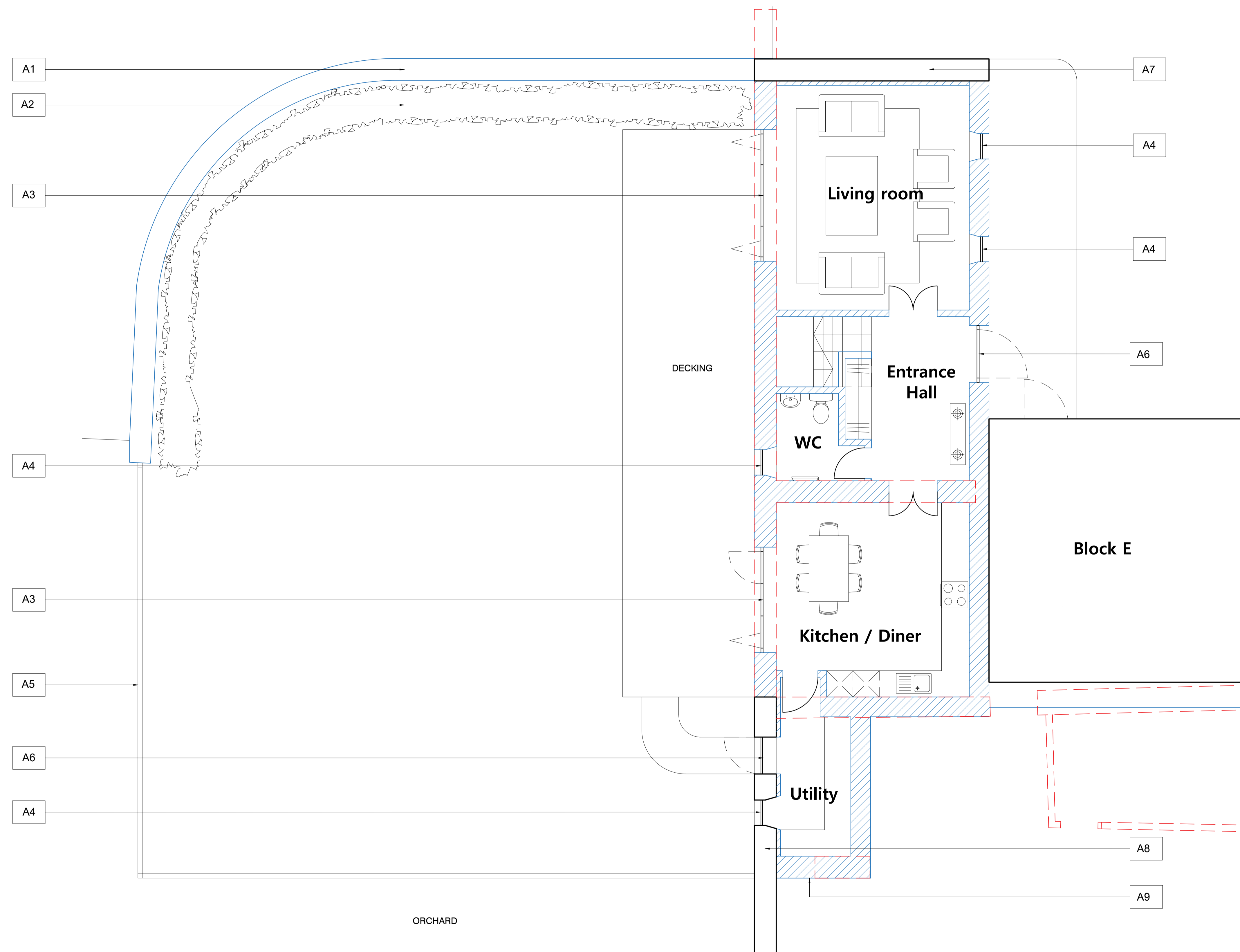

1.0 Ground Floor Plan

Scale 1:100 @ A3 / 1:50 @ A1

- Apr22 AO JPM First issue

| ISSUE | DATE | DRAWN | CHECKED | DESCRIPTION |
|-------|------|-------|---------|-------------|
| | | | | |

PROJECT Stratfield Farm

CLIENT Manor Oak Homes

JAMES MACKINTOSH ARCHITECTS

DESIGN / CONSERVATION / HISTORIC INTERIORS

E: studio@jamesmackintosh.com
T: 01608 692310 W: www.jamesmackintosharchitects.com

DWG TITLE Block G
Proposed GF Plan

STATUS Planning and LBC

JOB/DWG No. 219-217

SCALE 1:50@A1 1:100@A3 REVISION 0