

**1.0 South Elevation**

Scale 1:100 @ A3 / 1:50 @ A1

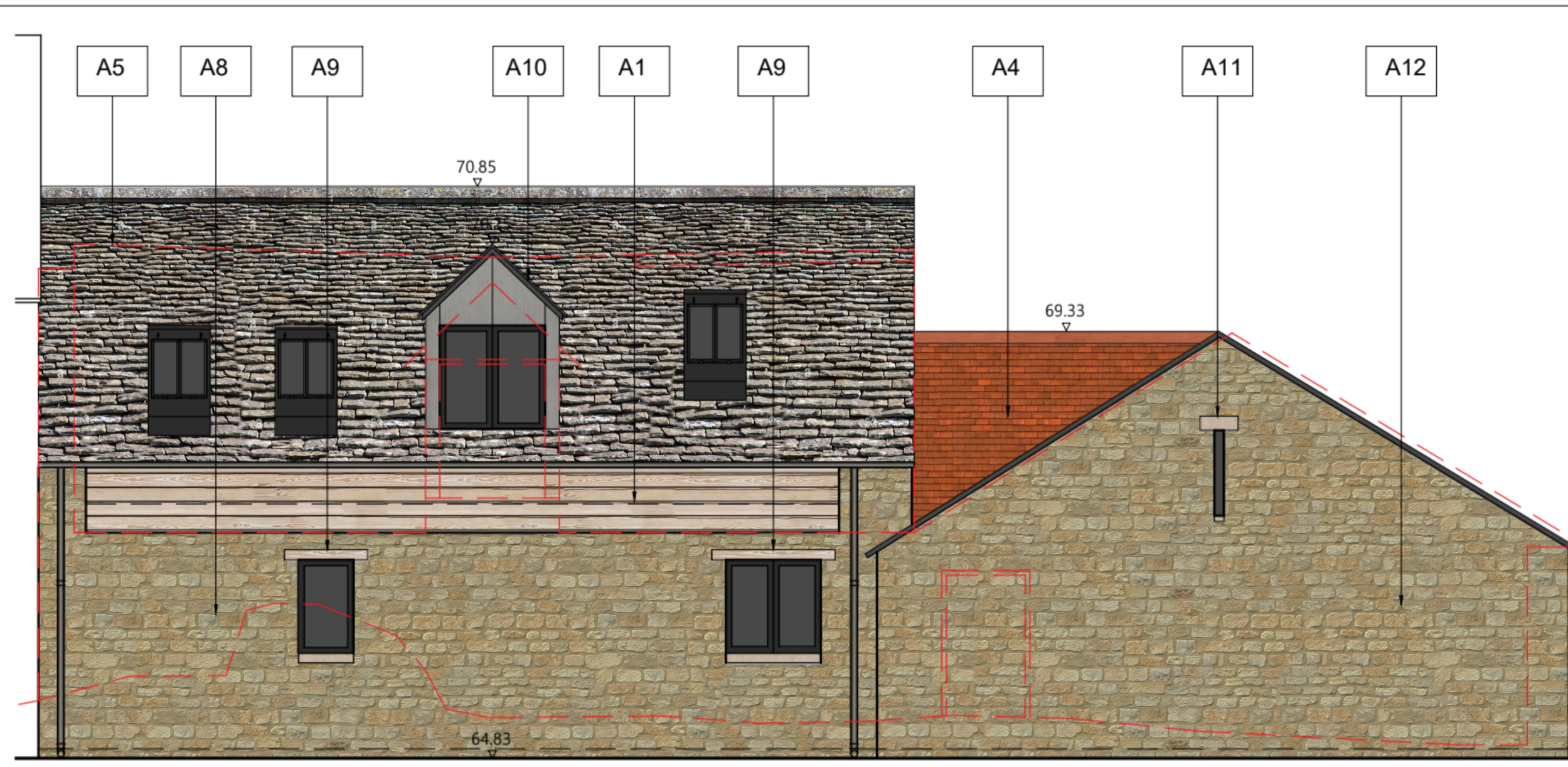

**2.0 North Elevation**

Scale 1:100 @ A3 / 1:50 @ A1

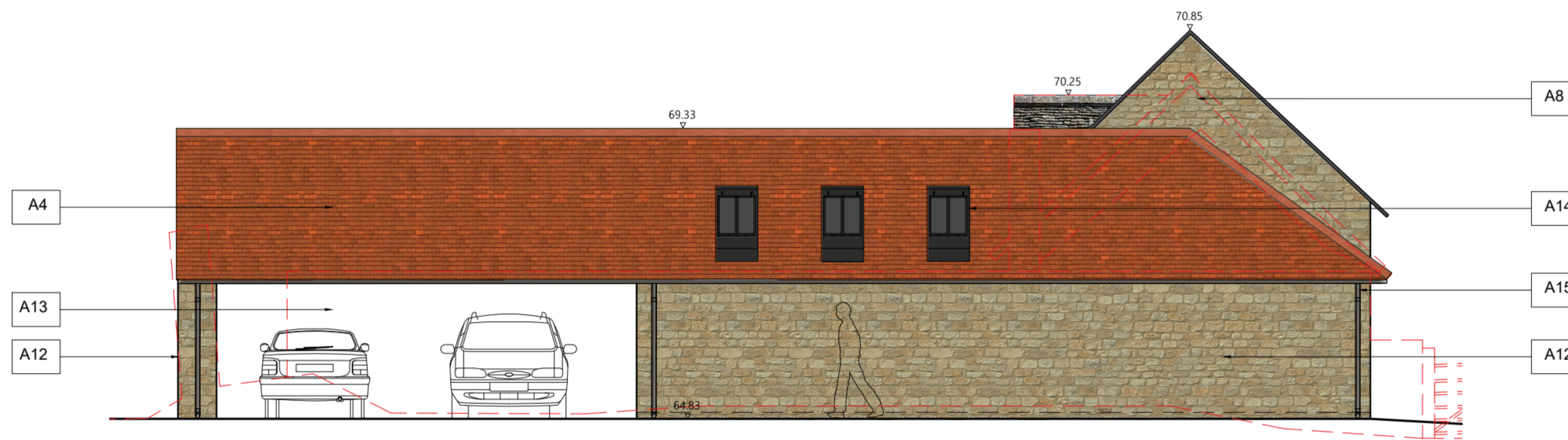

**3.0 West Elevation**

Scale 1:100 @ A3 / 1:50 @ A1



**4.0 East Elevation**

Scale 1:100 @ A3 / 1:50 @ A1

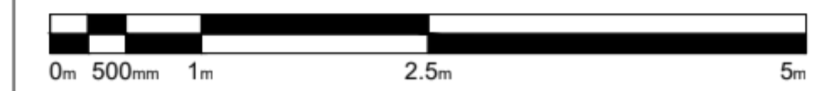

Scale 1:50 @ A1 1:100 @ A3

**Key**

--- Demolitions

**Alterations**

- A1 New weathered timber cladding
- A2 New stone plinth
- A3 New oak post on saddle stone
- A4 New clay tile roof
- A5 New stone slate roof
- A6 New double glazed bronze casement window in existing opening with repaired timber lintel
- A7 New double glazed flush timber casement window
- A8 Existing stone wall repaired and repointed
- A9 New double glazed bronze casement window in new opening with a timber lintel
- A10 Existing dormer replaced with new lead dormer with double glazed flush timber casement window and stone slate roof
- A11 New ventilation slot window with timber lintel
- A12 Existing rubble stone wall rebuilt and extended using stone reclaimed from site
- A13 New opening for car port
- A14 New conservation style rooflight
- A15 New black heritage aluminium rainwater goods
- A16 New rubble stone cavity wall to match existing
- A17 New double glazed bifold doors
- A18 New solid timber double door gate

- Apr22 AO JPM First issue

ISSUE	DATE	DRAWN	CHECKED	DESCRIPTION

**PROJECT** Stratfield Farm

**CLIENT** Manor Oak Homes

**JAMES MACKINTOSH ARCHITECTS**  
DESIGN / CONSERVATION / HISTORIC INTERIORS

E. studio@jamesmackintosh.com  
 T. 01608 692310 W. www.jamesmackintosharchitects.com

**DWG TITLE** Block B+C  
 Proposed Elevations

**STATUS** Planning and LBC

**JOB/DWG No.** 219-209

**SCALE** 1:50@A1 1:100@A3 REVISION 0