

**1.0 Block A1**

Scale 1:100 @ A3 / 1:50 @ A1

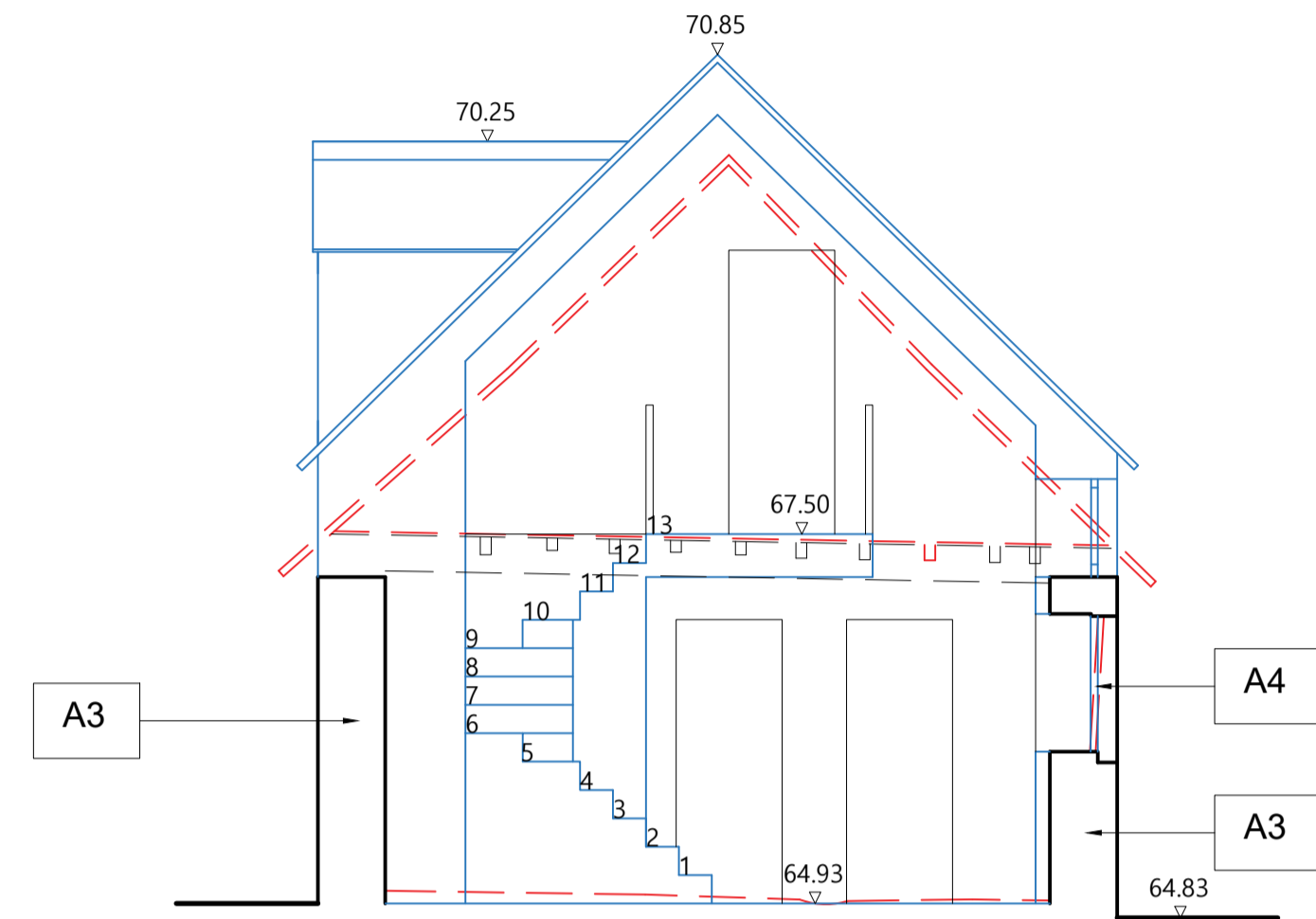

**2.0 Block B**

Scale 1:100 @ A3 / 1:50 @ A1

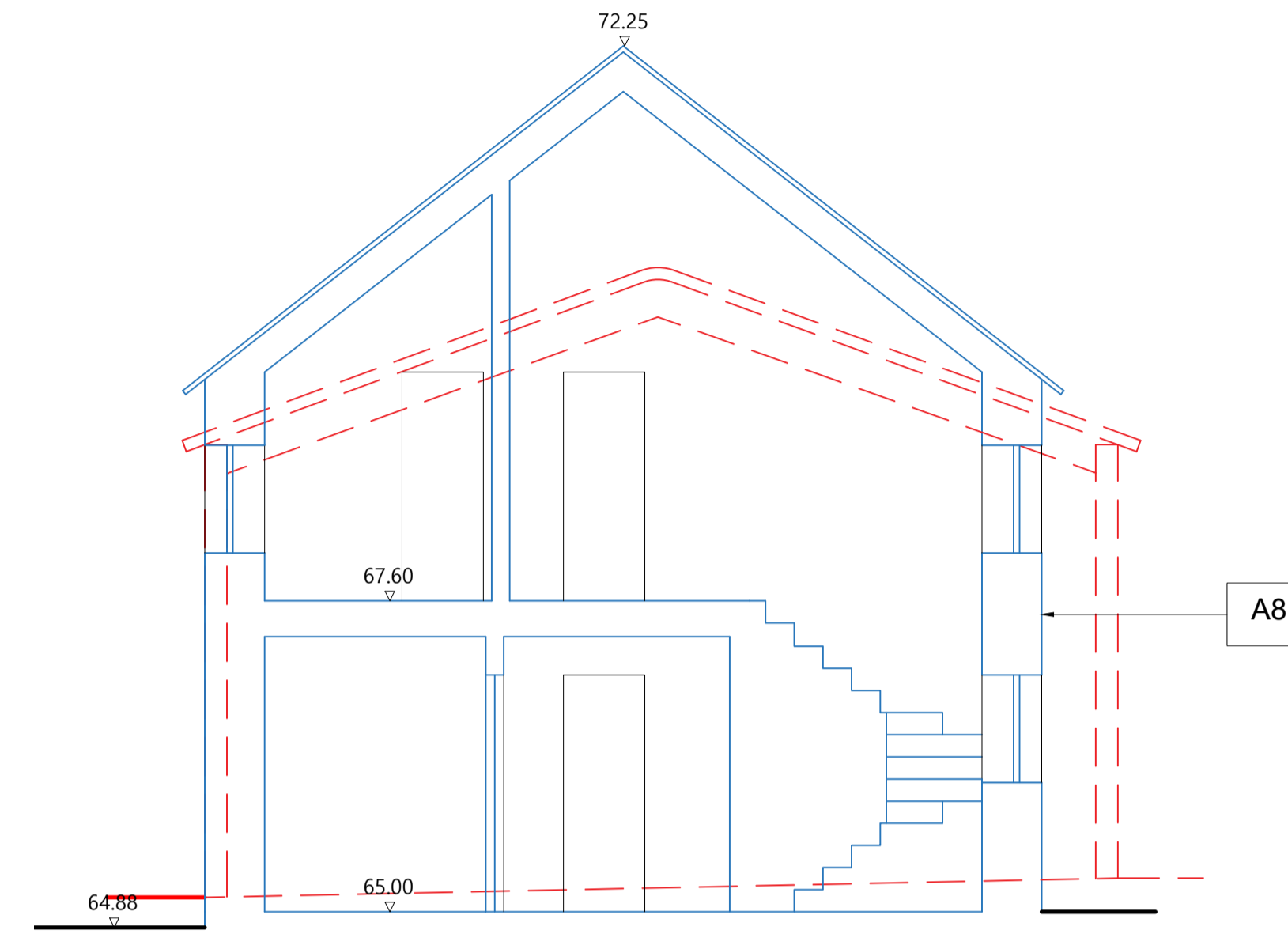

**3.0 Block D**

Scale 1:100 @ A3 / 1:50 @ A1

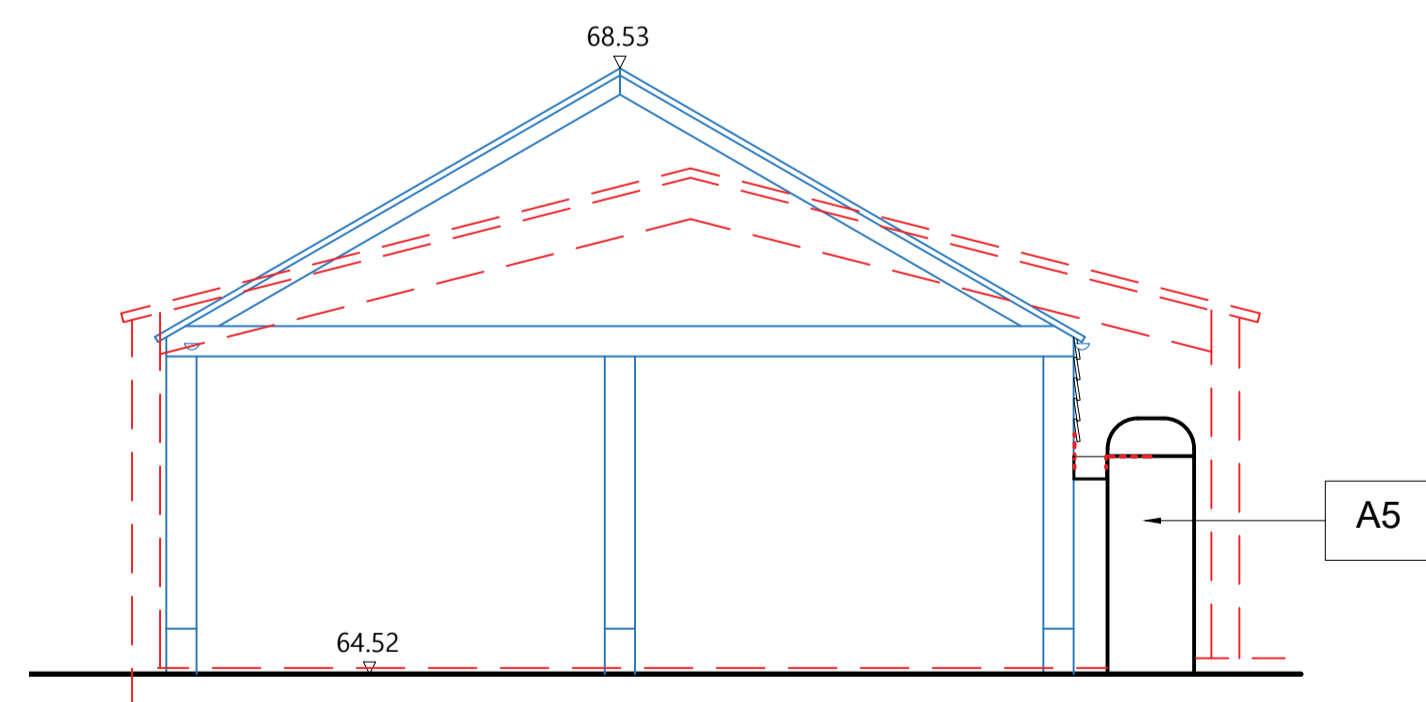

**4.0 Block E**

Scale 1:100 @ A3 / 1:50 @ A1

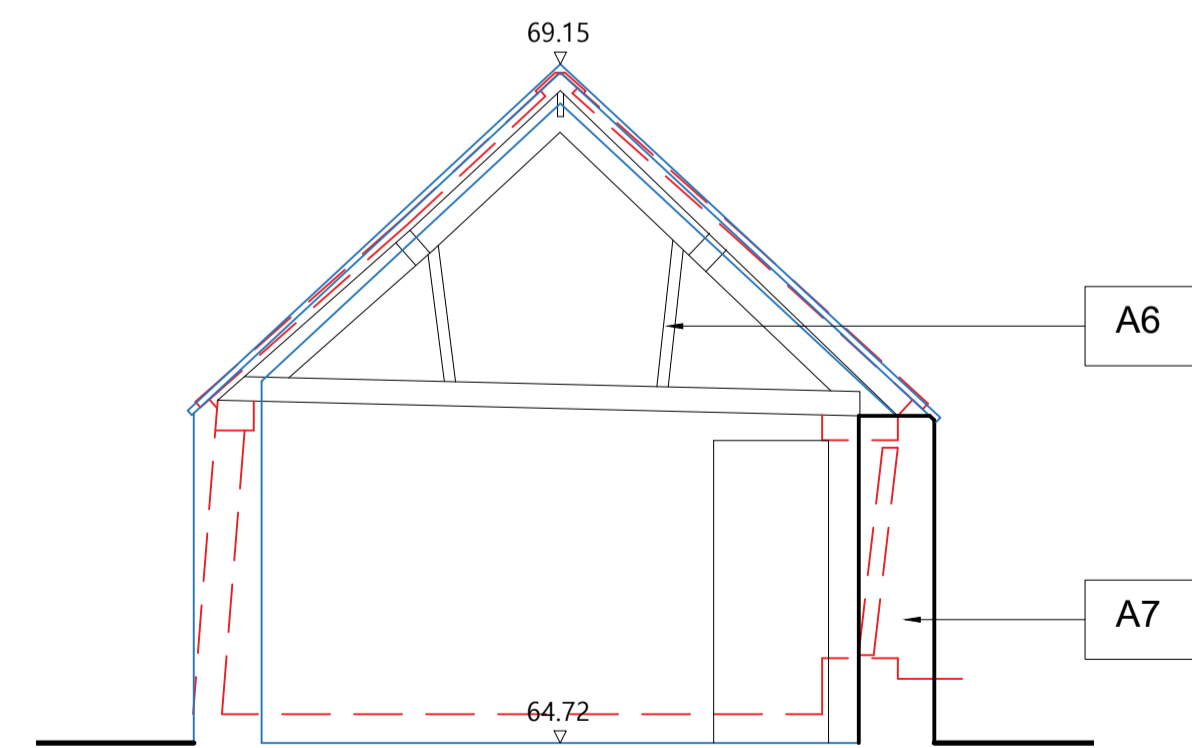

**5.0 Block F**

Scale 1:100 @ A3 / 1:50 @ A1

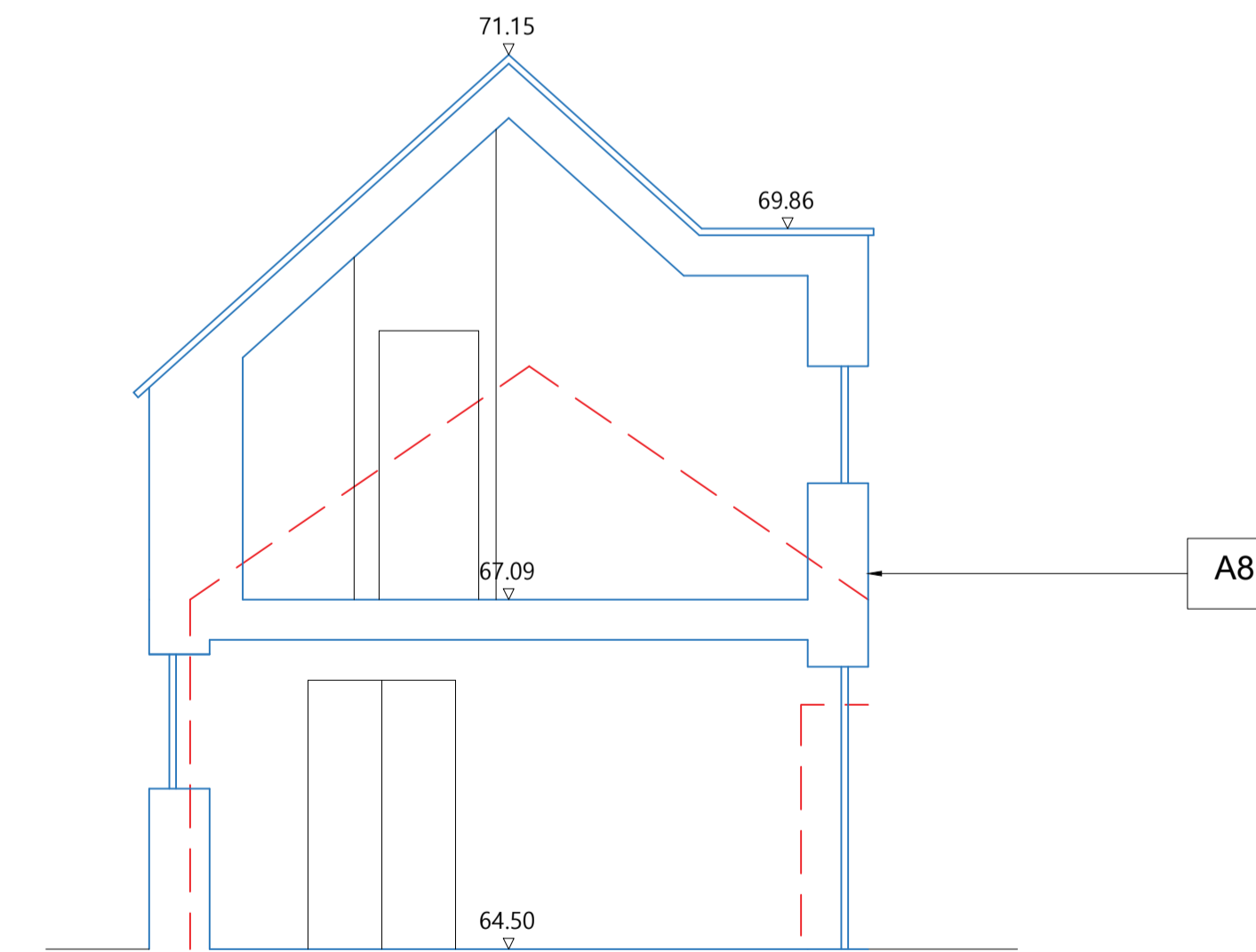

**6.0 Block G**

Scale 1:100 @ A3 / 1:50 @ A1

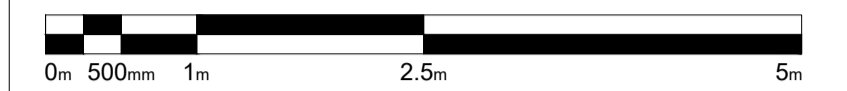

Scale 1:50 @A1 1:100@A3

**Key**

- Demolitions
- Proposed

**Alterations**

- A1** Existing roof structure retained. Existing corrugated metal roof replaced with Welsh slate roof and insulated.
- A2** Existing stone wall repointed.
- A3** Existing stone wall repaired, repointed and insulated internally.
- A4** Existing windows replaced with double glazed architectural bronze metal framed windows
- A5** Existing drystone wall repaired
- A6** Existing timber trusses to be retained where possible. New slate roof covering and insulation.
- A7** Existing stone wall fully rebuilt using stone reclaimed from site and insulated internally.
- A8** New stone rubble cavity wall

A	May23 AO	JPM	Revised following CO comments
-	May22 AO	JPM	First issue

ISSUE	DATE	DRAWN	CHECKED	DESCRIPTION
-------	------	-------	---------	-------------

**PROJECT** Stratfield Farm

**CLIENT** Manor Oak Homes

**JAMES MACKINTOSH ARCHITECTS**

DESIGN / CONSERVATION / HISTORIC INTERIORS

E: studio@jamesmackintosh.com  
T: 01608 692310 W: www.jamesmackintosharchitects.com

**DWG TITLE** Outbuildings  
Proposed sections

**STATUS** Planning and LBC

**JOB/DWG No.** 219-220

**SCALE** 1:50@A1 1:100@A3 REVISION A