



**Key**

— Proposed

- - - Demolitions

- Alterations**
- A1** New low dry stone walling
  - A2** New privacy hedging
  - A3** New double glazed metal sliding doors
  - A4** New metal casement window
  - A5** New timber post and rail fence
  - A6** New stable style timber door
  - A7** Existing solid stone wall rebuilt and insulated internally
  - A8** Existing stone wall to be repaired and repointed. Insulated internally and finished with lime plaster
  - A9** New rubble stone cavity wall

A	May23	IM	JPM	Updated Following CO response
-	Apr22	AO	JPM	First issue

ISSUE	DATE	DRAWN	CHECKED	DESCRIPTION
-------	------	-------	---------	-------------

**PROJECT** Stratfield Farm

**CLIENT** Manor Oak Homes

**JAMES MACKINTOSH ARCHITECTS**  
DESIGN / CONSERVATION / HISTORIC INTERIORS

E: studio@jamesmackintosh.com  
 T: 01608 692310 W: www.jamesmackintosharchitects.com

**DWG TITLE** Block G  
 Proposed GF Plan

**STATUS** Planning and LBC

**JOB/DWG No.** 219-217

**SCALE** 1:50@A1 1:100@A3 REVISION A

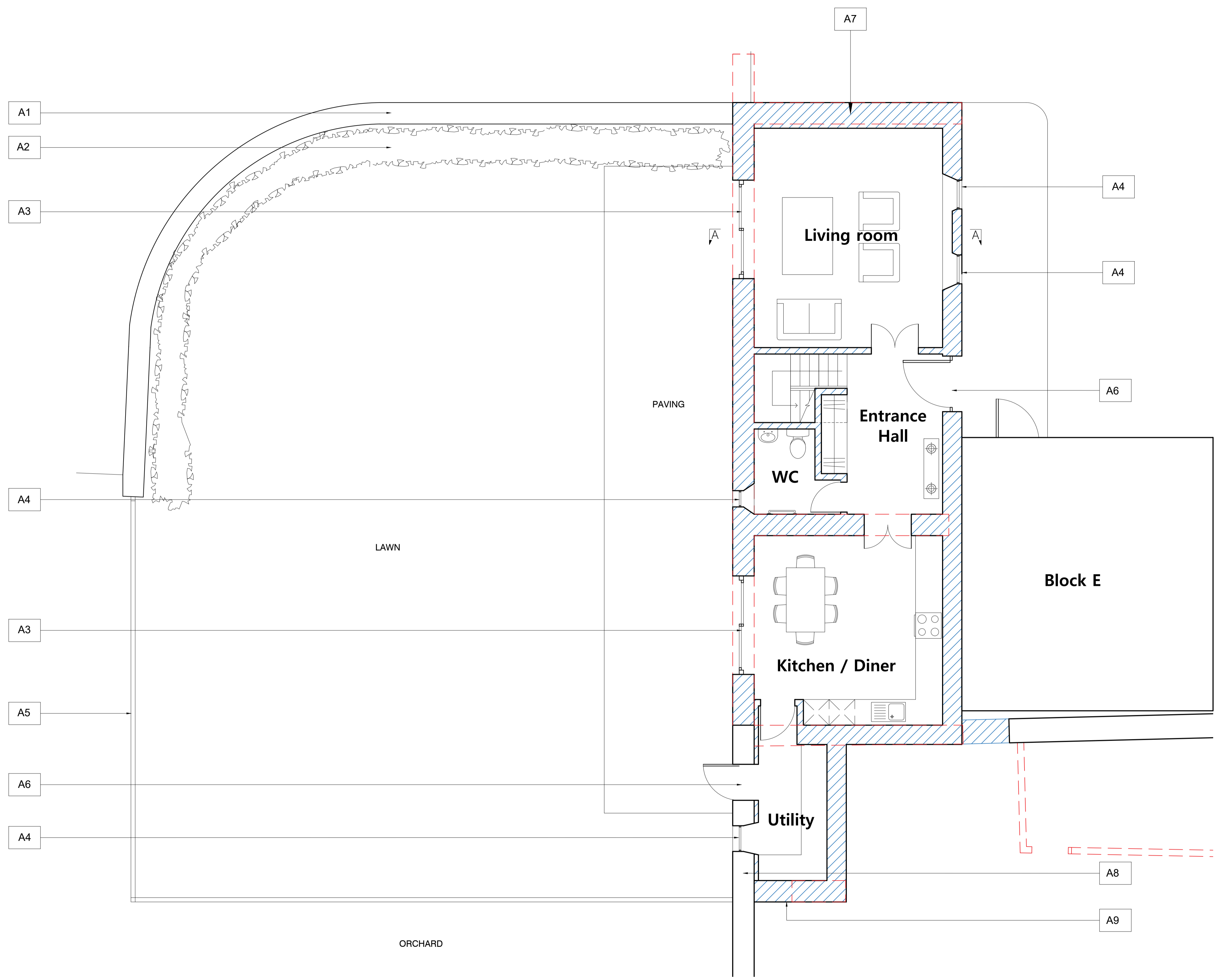

**1.0 Ground Floor Plan**  
 Scale 1:100 @ A3 / 1:50 @ A1