

1.0 Ground Floor Plan
Scale 1:100 @ A3 / 1:50 @ A1

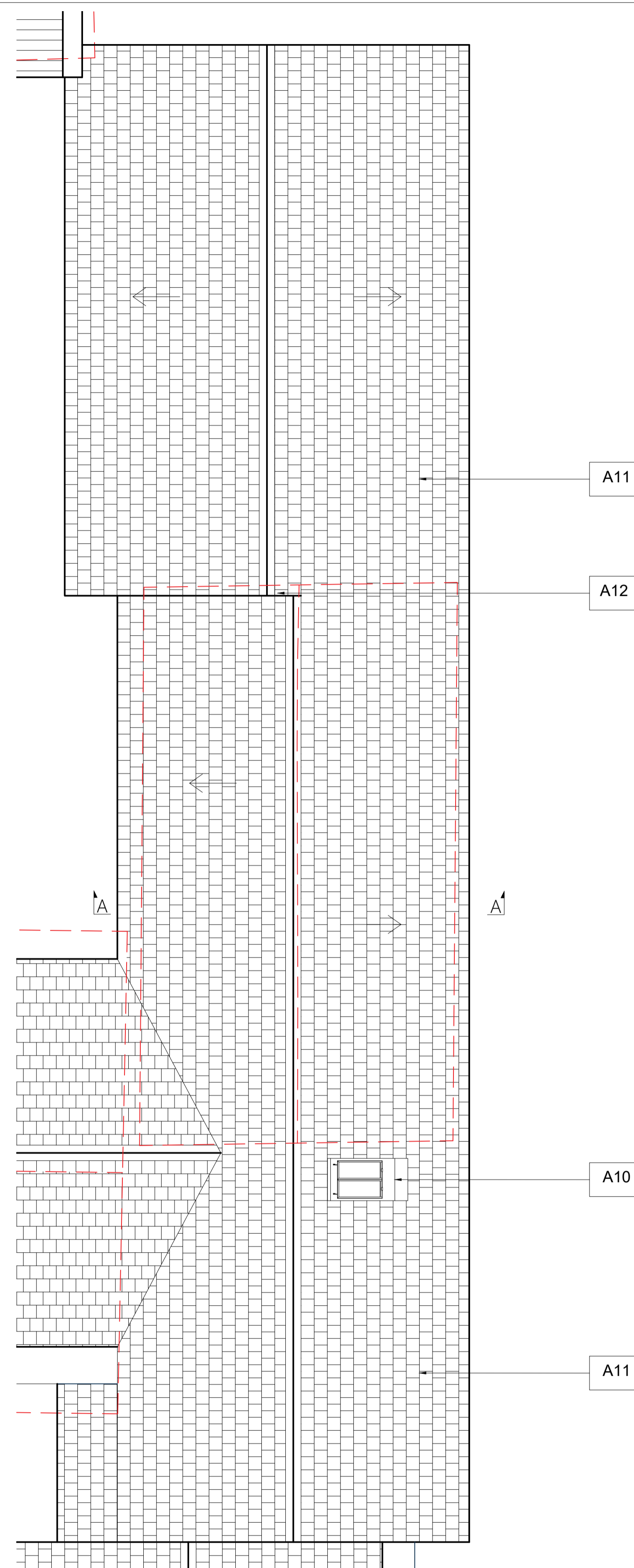

2.0 Roof Plan
Scale 1:100 @ A3 / 1:50 @ A1



Key

- Proposed
- - - Demolitions

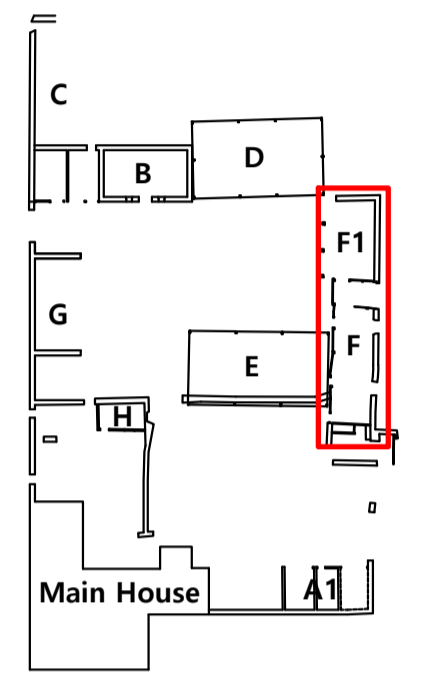
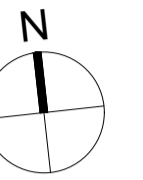

Alterations

- A1** New double glazed flush timber casement window with lime render below
- A2** New oak column on top of a saddle stone
- A3** New double glazed flush timber casement window
- A4** New stable style door
- A5** New internal timber stud partition
- A6** New timber clad cavity wall
- A7** Low stone drywalling
- A8** Existing solid stone wall rebuilt using stone reclaimed from site. Insulation installed internally with lime render finish
- A9** New high level glazed ventilation slot
- A10** New conservation style rooflight
- A11** New slate tile roof
- A12** Ridge steps back to accommodate change in width of roof

A May23 AO JPM Revised following CO comments
 - Apr22 AO JPM First issue

ISSUE	DATE	DRAWN	CHECKED	DESCRIPTION

PROJECT Stratfield Farm

CLIENT Manor Oak Homes

JAMES MACKINTOSH ARCHITECTS
 DESIGN / CONSERVATION / HISTORIC INTERIORS

E: studio@jamesmackintosh.com
 T: 01608 692310 W: www.jamesmackintosharchitects.com

DWG TITLE Block F
 Proposed Plans

STATUS Planning and LBC

JOB/DWG No. 219-215

SCALE 1:50@A1 1:100@A3 REVISION A