

1.0 Ground Floor Plan
Scale 1:100 @ A3 / 1:50 @ A1

Alterations

- A1** Existing rubble stone wall rebuilt using stone reclaimed from site and extended
- A2** New opening for carport
- A3** Bin store
- A4** New insulated cavity wall
- A5** Existing rubble stone wall repaired and repointed
- A6** Internal insulation and lime render
- A7** New full height double glazed window with hit and miss timber for privacy
- A8** New timber post and rail fence
- A9** New stable style timber gate
- A10** New low dry stone walling
- A11** New double glazed timber bifold doors
- A12** New double glazed metal framed window in new opening
- A13** New double glazed metal framed window in existing opening
- A14** New stable style timber door to match existing

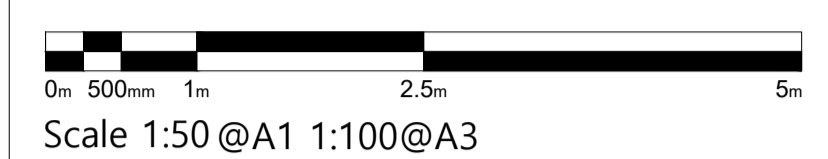

Key

- Proposed
- Demolitions
- New limecrete slab
- New concrete slab

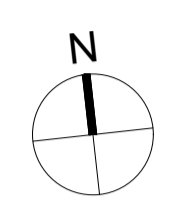

Key Site Plan

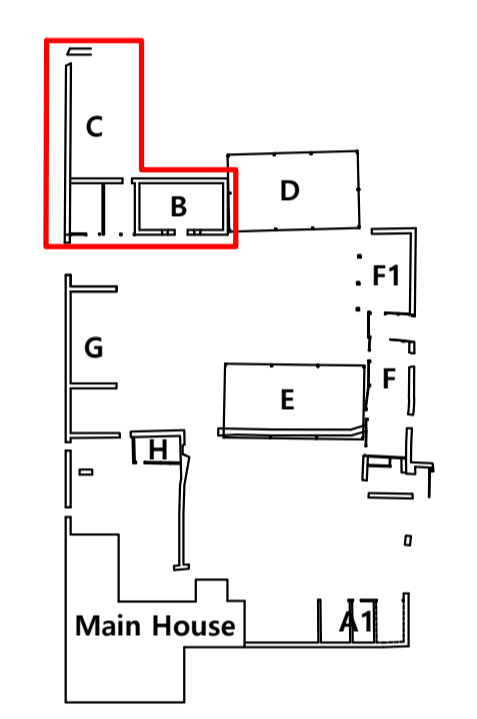

A	May23 EQ	JPM	Revised following CO comments
-	Apr22 AO	JPM	First issue

ISSUE	DATE	DRAWN	CHECKED	DESCRIPTION
-------	------	-------	---------	-------------

PROJECT Stratfield Farm

CLIENT Manor Oak Homes

JAMES MACKINTOSH ARCHITECTS
DESIGN / CONSERVATION / HISTORIC INTERIORS

E: studio@jmacintosh.com
T: 01608 692310 W: www.jamesmackintosharchitects.com

DWG TITLE Block B+C
Proposed GF Plan

STATUS Planning and LBC

JOB/DWG No. 219-207

SCALE 1:50@A1 1:100@A3 REVISION A