

**1.0 North Elevation (closed)**

Scale 1:100 @ A3 / 1:50 @ A1

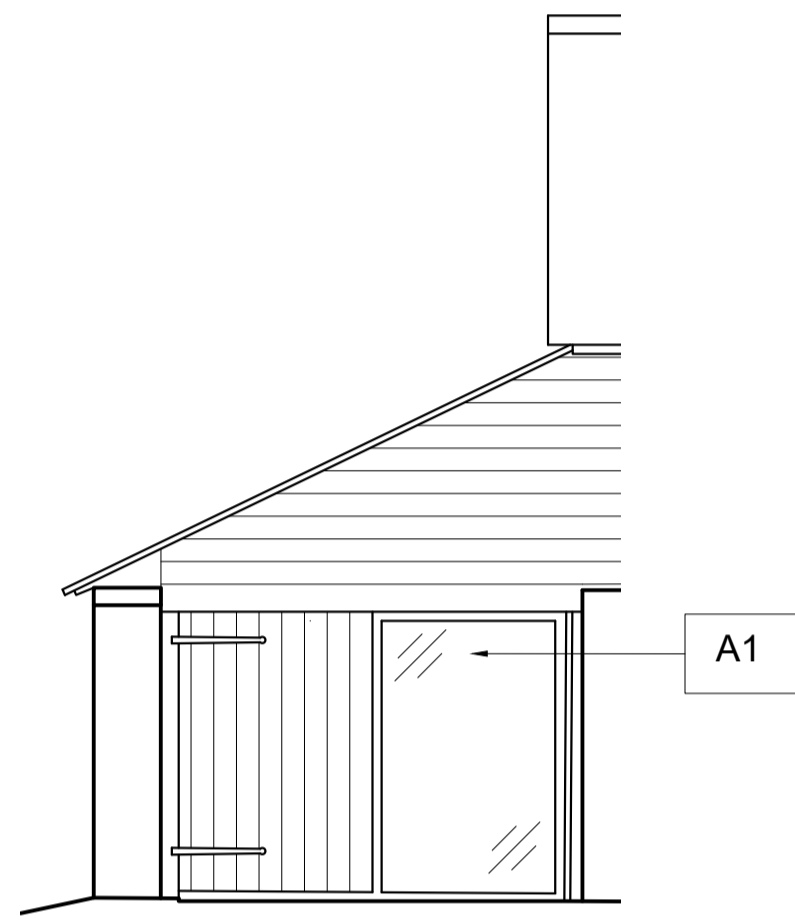

**2.0 North Elevation (open)**

Scale 1:100 @ A3 / 1:50 @ A1

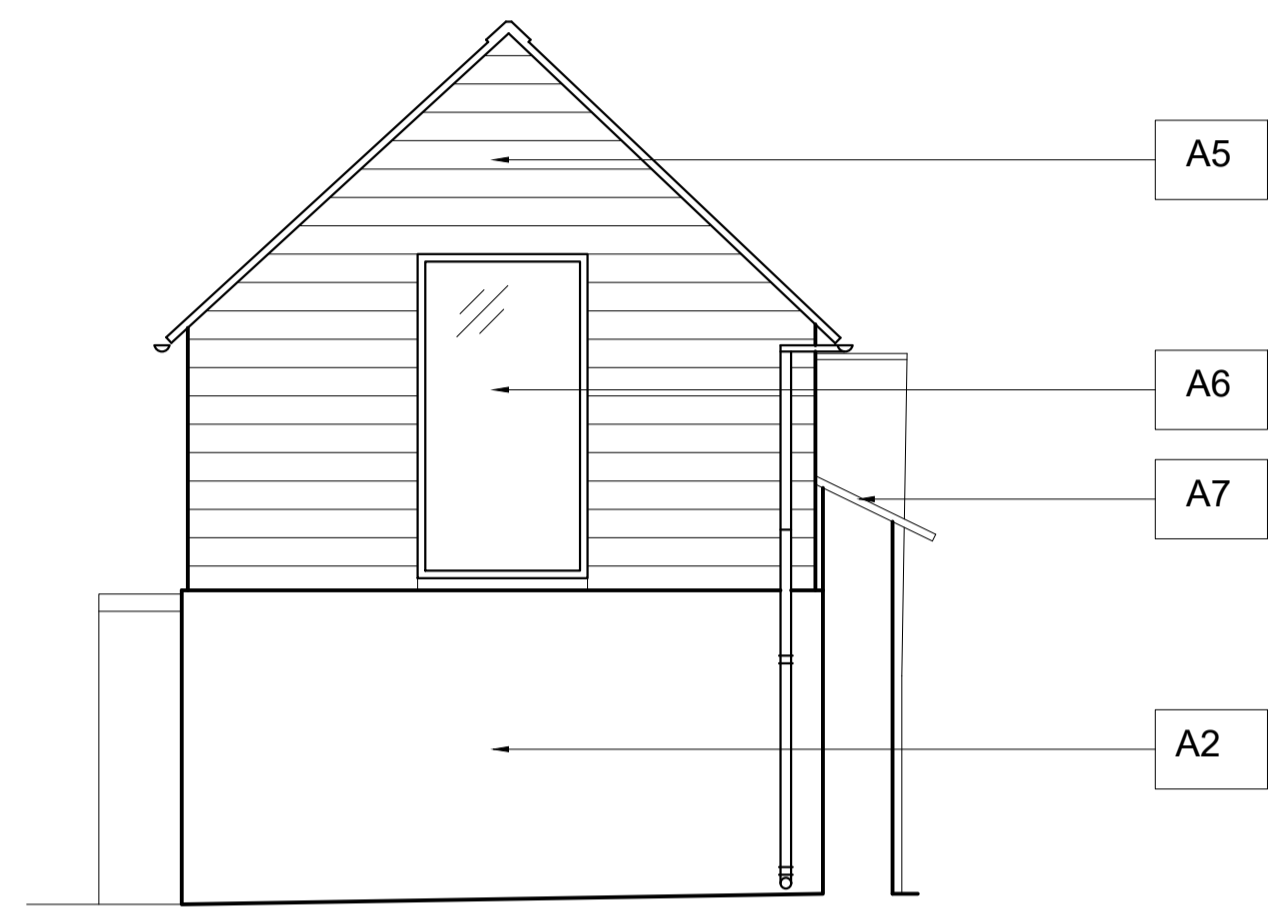

**3.0 West Elevation**

Scale 1:100 @ A3 / 1:50 @ A1

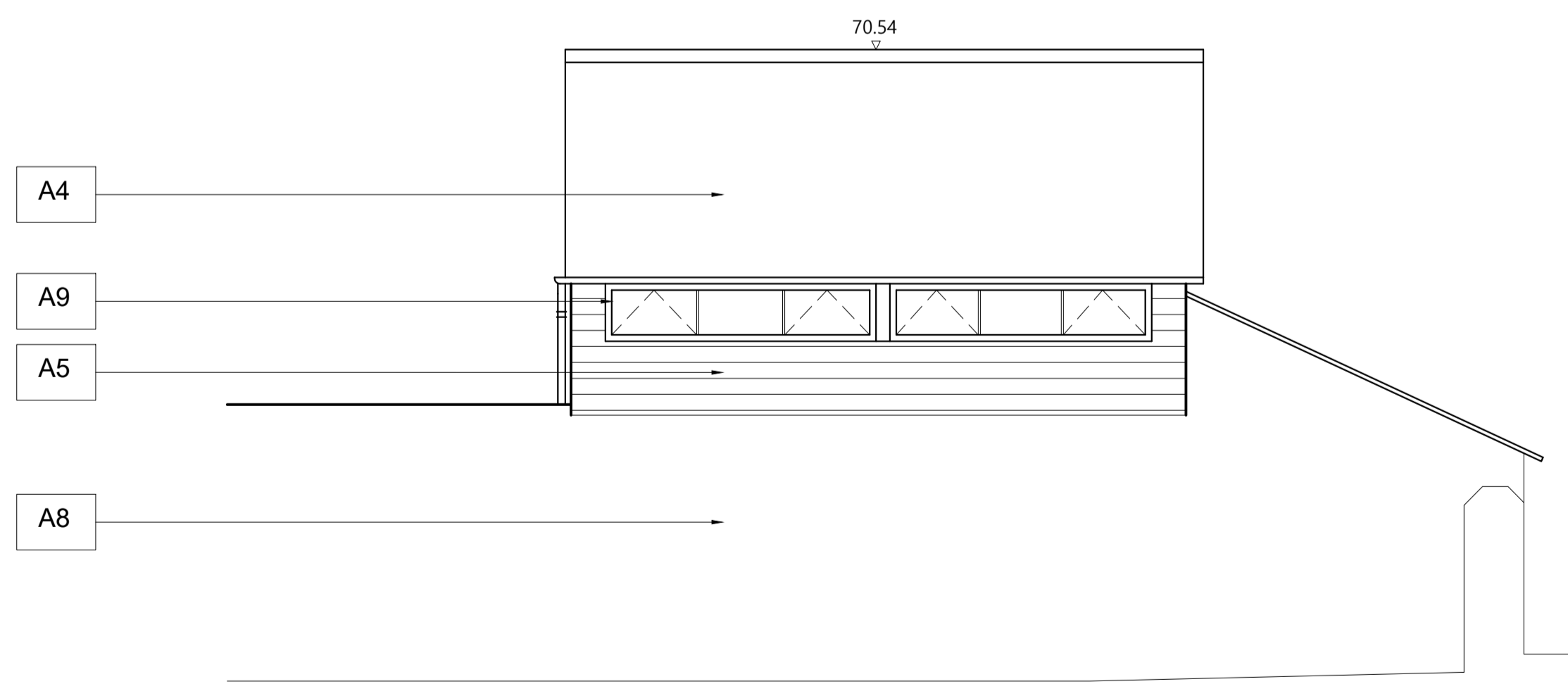

**4.0 South Elevation**

Scale 1:100 @ A3 / 1:50 @ A1

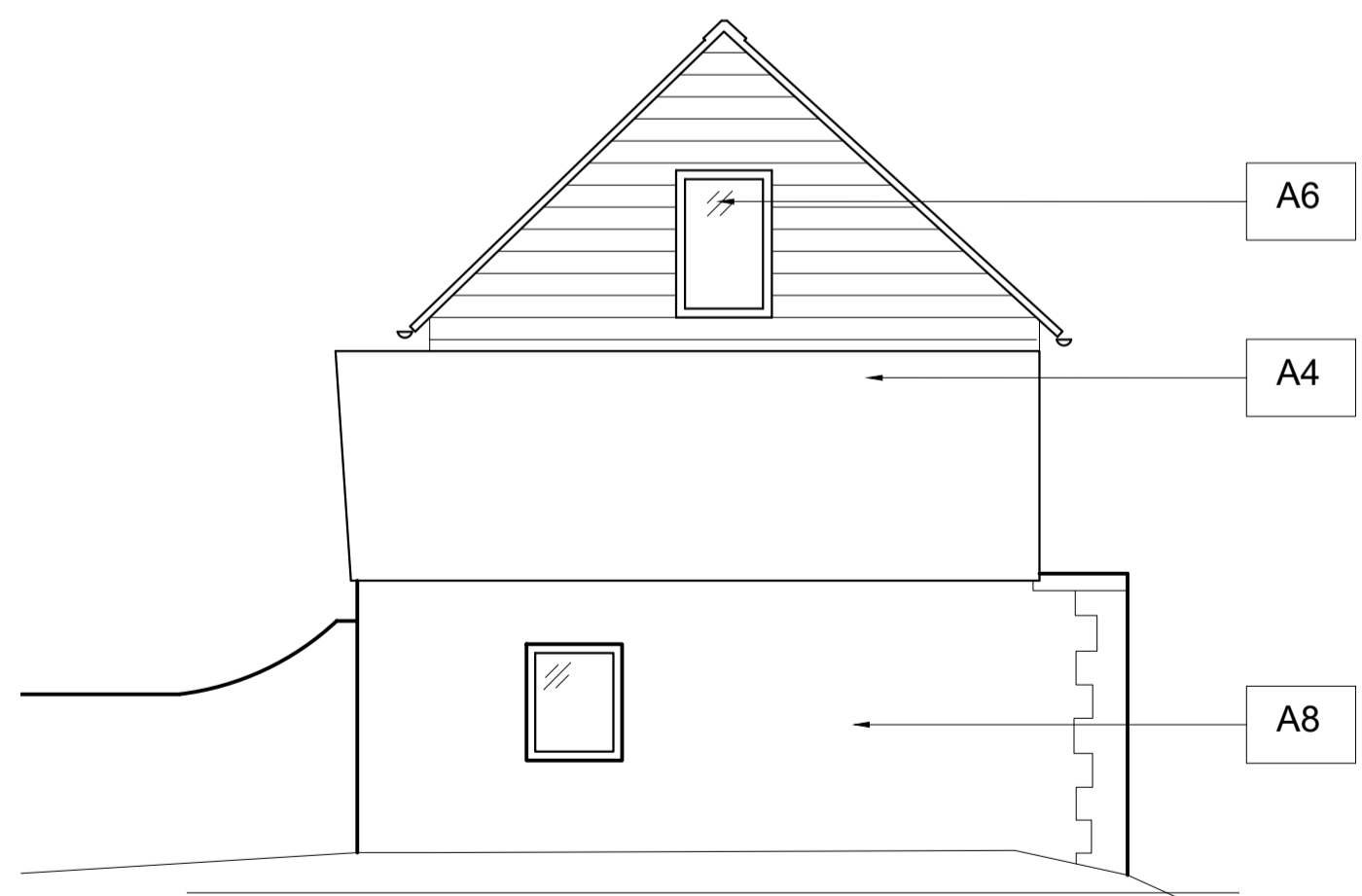

**5.0 East Elevation**

Scale 1:100 @ A3 / 1:50 @ A1

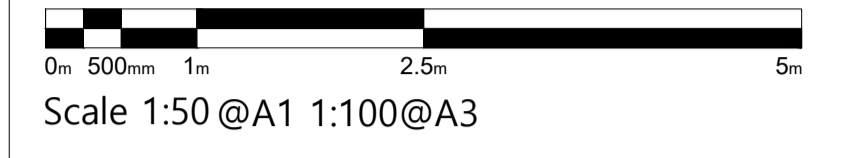

**Key**

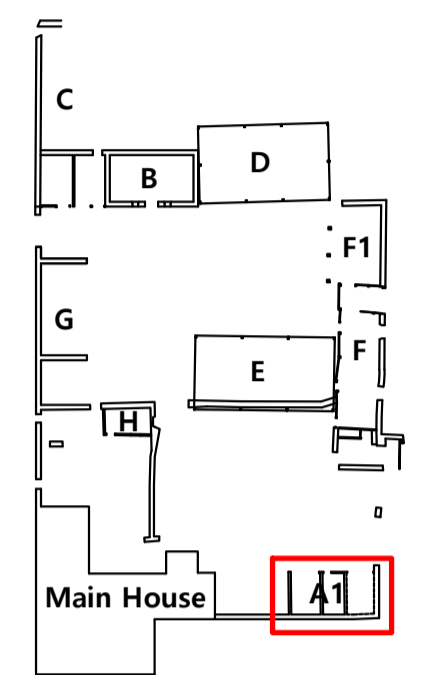

**Alterations**

- A1** New timber doors to conceal full height double glazing behind
- A2** Existing wall rebuilt using reclaimed brick in flemish bond
- A3** New solid timber door with brick soldier course above.
- A4** New welsh slate roof on existing timber roof structure. Roof extended over new timber wall structure to east wall.
- A5** Existing weather boarding replaced with new horizontal timber boarding
- A6** New fixed double glazed timber framed window
- A7** Existing stone wall capped with new slates for weathering
- A8** Existing stone wall repaired and repointed. Brick quoins tied back to the stone wall.
- A9** New clerestory timber framed windows.

A	May23 AO	JPM	Revised following CO comments
-	May22 AO	JPM	First issue

ISSUE	DATE	DRAWN	CHECKED	DESCRIPTION
-------	------	-------	---------	-------------

**PROJECT** Stratfield Farm

**CLIENT** Manor Oak Homes

**JAMES MACKINTOSH ARCHITECTS**

DESIGN / CONSERVATION / HISTORIC INTERIORS  
E. studio@jamesmackintosh.com  
T. 01608 692310 W. www.jamesmackintosharchitects.com

**DWG TITLE** Block A1 Annexe Proposed Elevations

**STATUS** Planning and LBC

**JOB/DWG No.** 219-206

**SCALE** 1:50@A1 1:100@A3 REVISION A