

1.0 East Elevation

Scale 1:100 @ A3 / 1:50 @ A1

There is a low internal stone wall with cement pointing and badly rebuilt top section, with substantial root growth from the north side. Take down to ground level and rebuild like for like.

South wall. Coursed rubble limestone wall has been compromised by water ingress into the core of the wall. Visible structural movement. Take down to ground level and rebuild like for like.

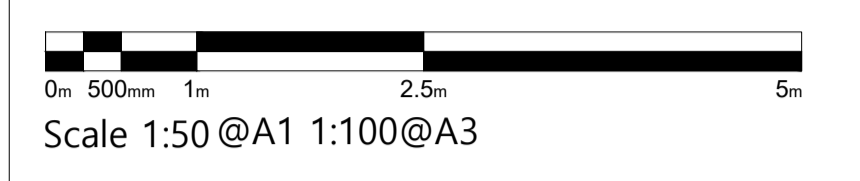

Key
 - - - Demolitions

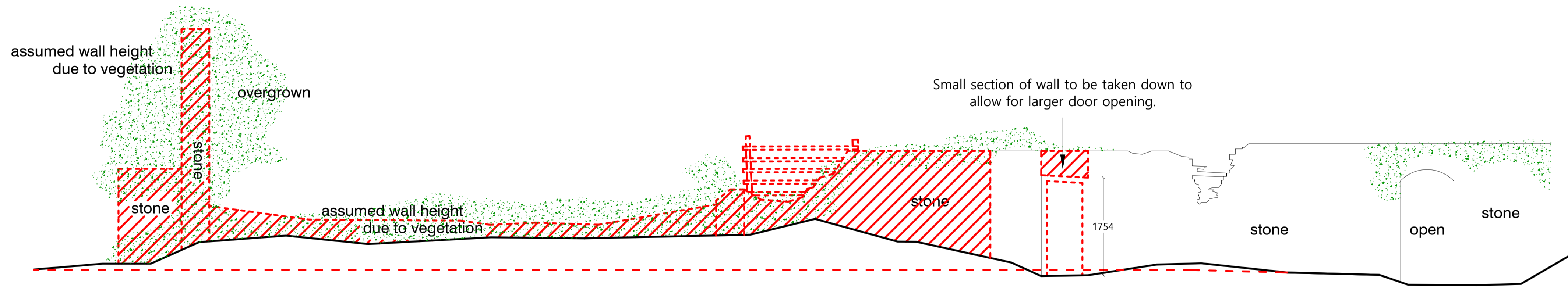
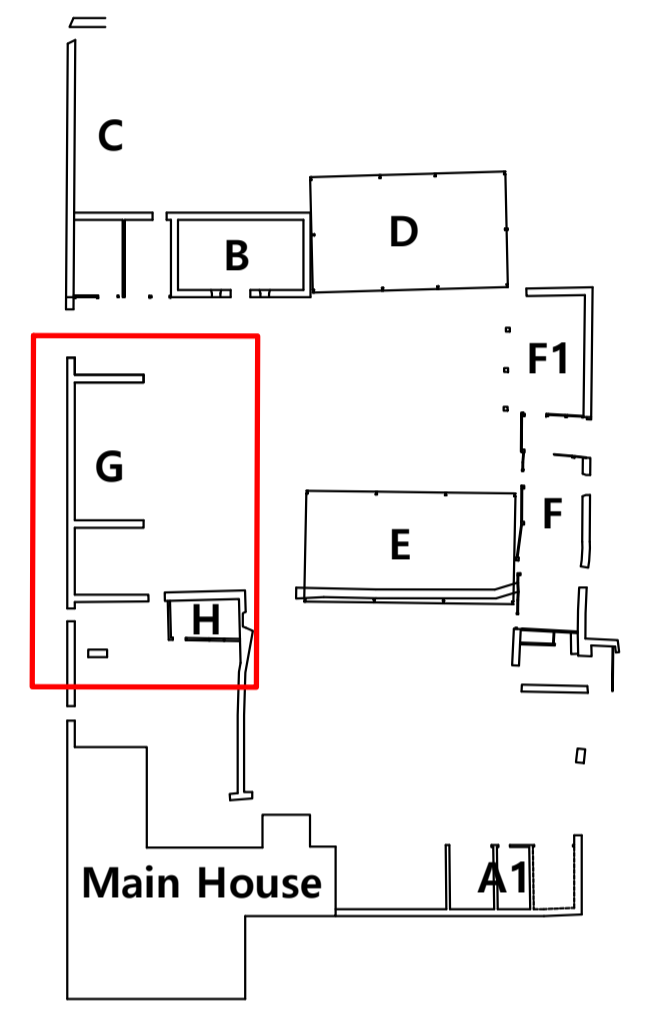

2.0 West Elevation

Scale 1:100 @ A3 / 1:50 @ A1

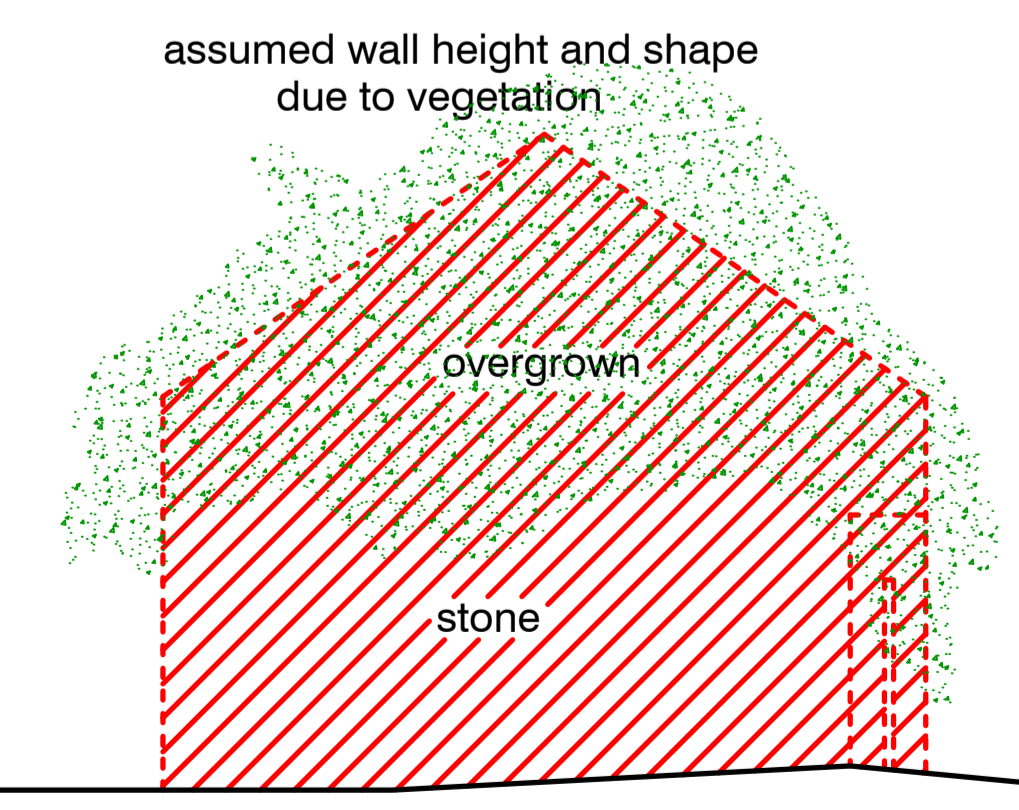

3.0 North Elevation

Scale 1:100 @ A3 / 1:50 @ A1

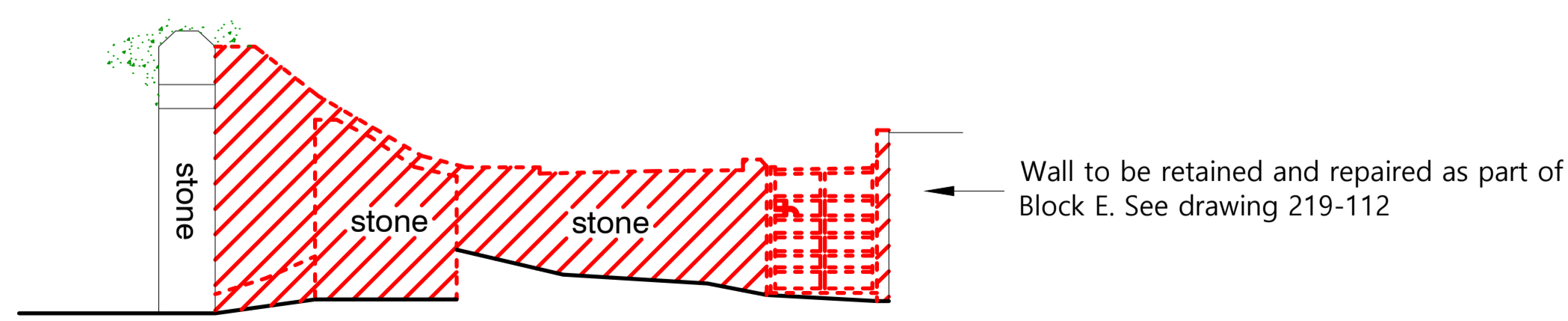

4.0 South Elevation

Scale 1:100 @ A3 / 1:50 @ A1

A May23 IM JPM Updated following CO comments
 - Apr22 AO JPM First issue

ISSUE	DATE	DRAWN	CHECKED	DESCRIPTION
A	May23	IM	JPM	Updated following CO comments
-	Apr22	AO	JPM	First issue

PROJECT Stratfield Farm
 OX5 1DL Kidlington

CLIENT Manor Oak Homes

JAMES MACKINTOSH ARCHITECTS
 DESIGN / CONSERVATION / HISTORIC INTERIORS

E: studio@jamesmackintosh.com
 T: 01608 692310 W: www.jamesmackintosharchitects.com

DWG TITLE Block G
 Existing Elevations

STATUS Planning and LBC

JOB/DWG No. 219-117

SCALE 1:50@A1 1:100@A3 REVISION A