

1.0 West Elevation

Scale 1:100 @ A3 / 1:50 @ A1

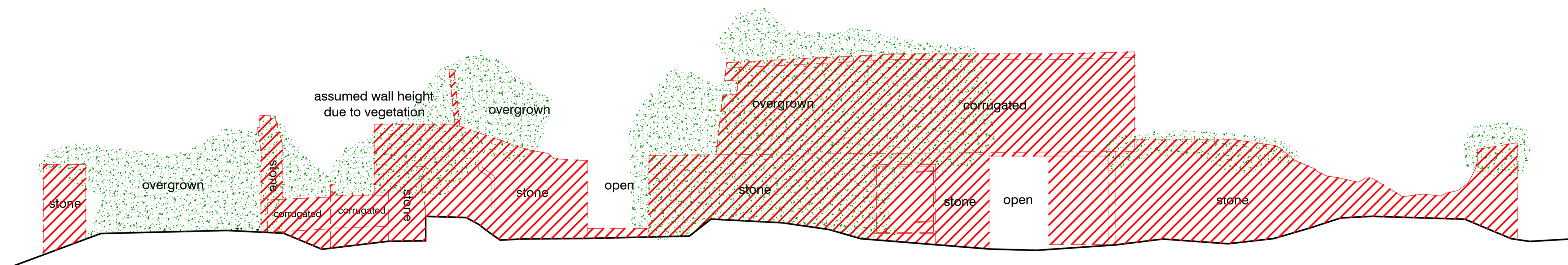

2.0 East Elevation

Scale 1:100 @ A3 / 1:50 @ A1

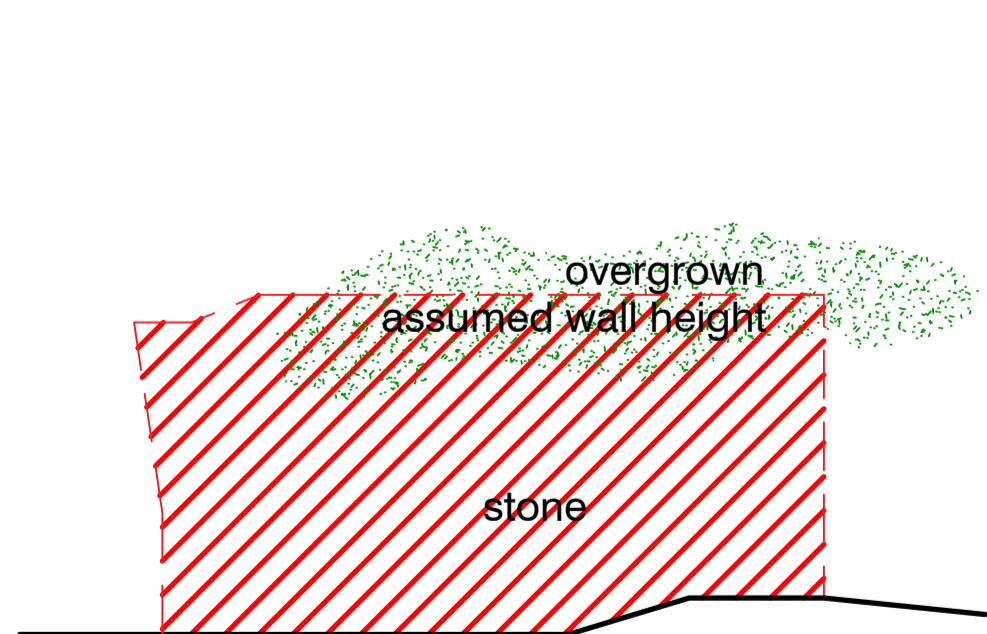

3.0 North Elevation

Scale 1:100 @ A3 / 1:50 @ A1

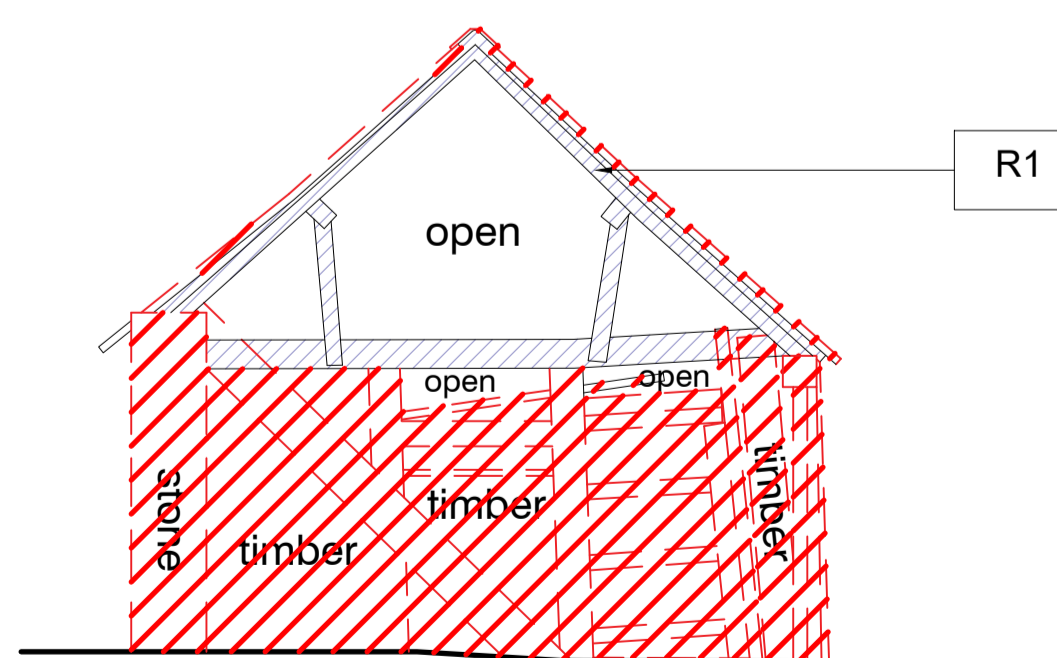

4.0 South Elevation

Scale 1:100 @ A3 / 1:50 @ A1

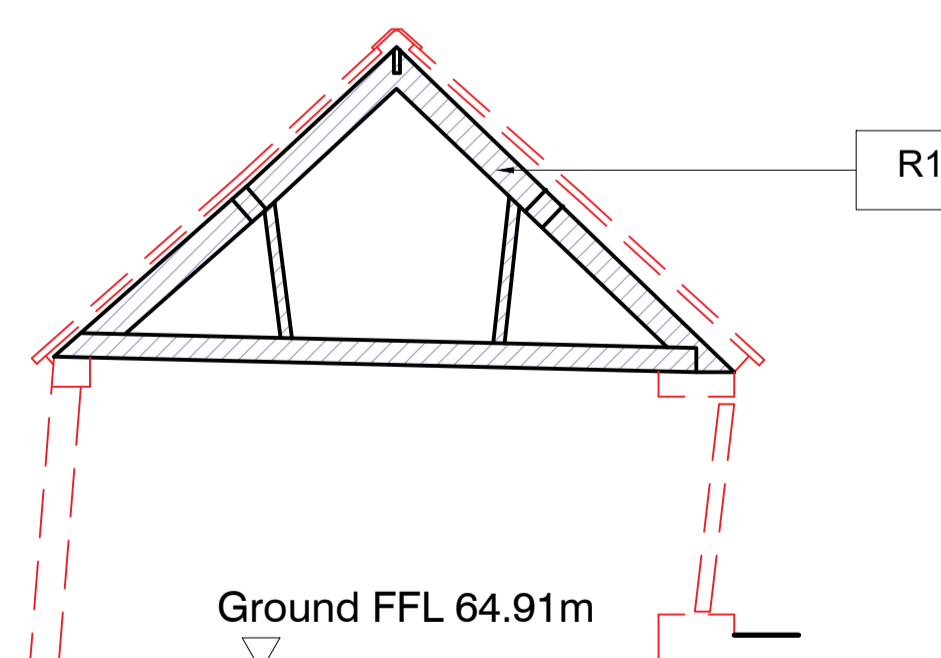

5.0 Section AA

Scale 1:100 @ A3 / 1:50 @ A1

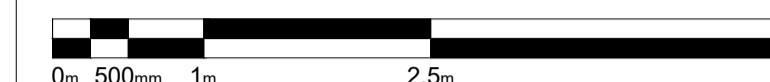

Scale 1:50 @A1 1:100@A3

Key

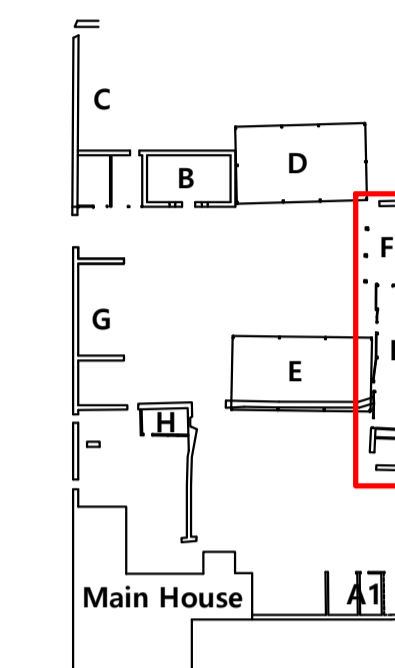

Repairs

R1 Roof structure of Block F appears to be raking east. Remaining 3 bays of the roof (from north) are in fair condition and are proposed to be preserved and reused. Structural engineer will be required to advise.

Generally, remove all vegetation. Retain limestone rubble walling stone from demolished walls to be reused for new walls.

A	May23	AO	JPM	Revisions following CO comments
-	Apr22	AO	JPM	First issue

ISSUE	DATE	DRAWN	CHECKED	DESCRIPTION
-------	------	-------	---------	-------------

PROJECT Stratfield Farm
OX5 1DL Kidlington

CLIENT Manor Oak Homes

JAMES MACKINTOSH ARCHITECTS

DESIGN / CONSERVATION / HISTORIC INTERIORS

E. studio@jamesmackintosh.com
T. 01608 692310 W. www.jamesmackintosharchitects.com

DWG TITLE Block F
Existing Elevations and LBC

STATUS Planning and LBC

JOB/DWG No. 219-115

SCALE 1:50@A1 1:100@A3 REVISION A