

**1.0 Ground Floor Plan**

Scale 1:100 @ A3 / 1:50 @ A1

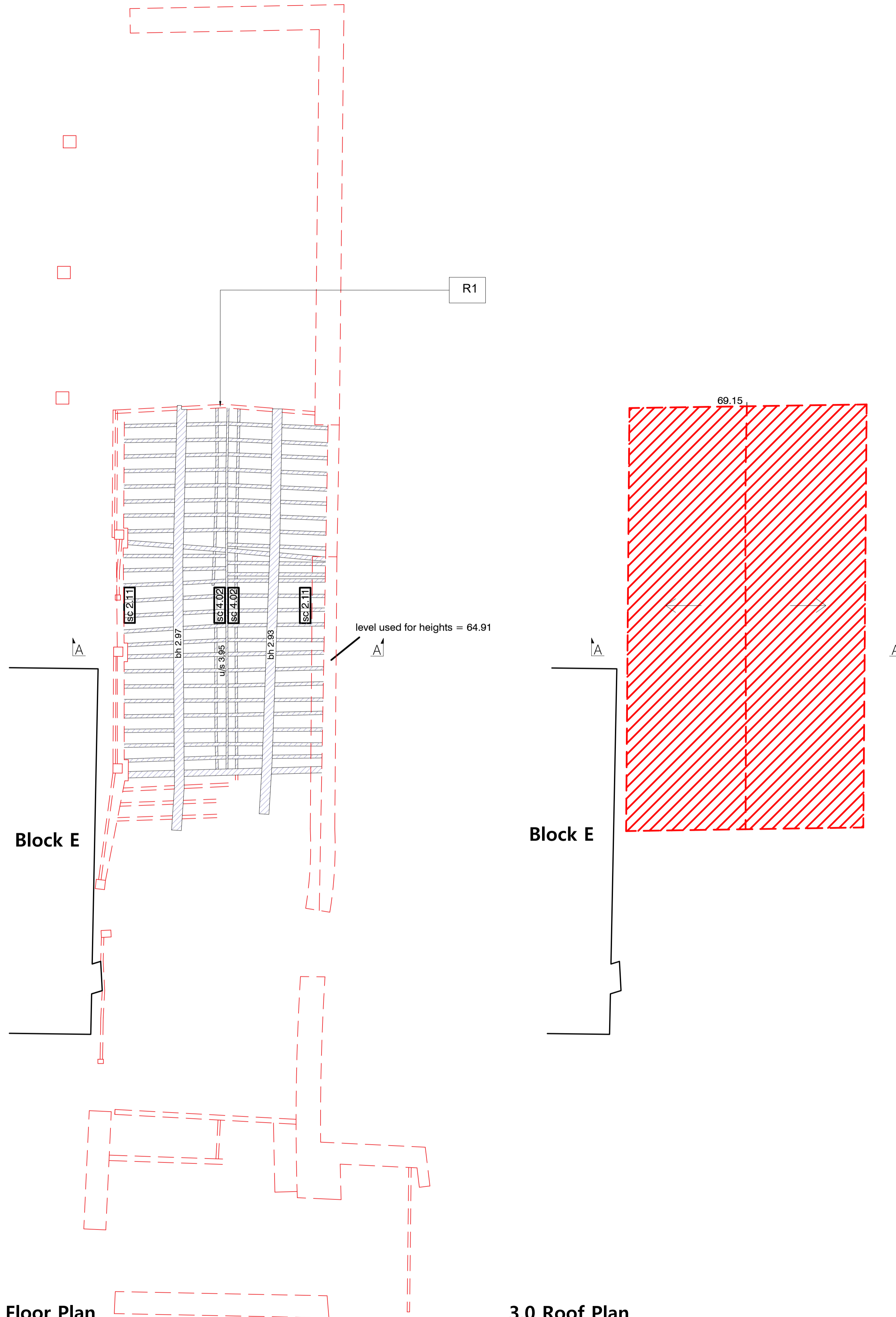

**2.0 First Floor Plan**

Scale 1:100 @ A3 / 1:50 @ A1

**3.0 Roof Plan**

Scale 1:100 @ A3 / 1:50 @ A1

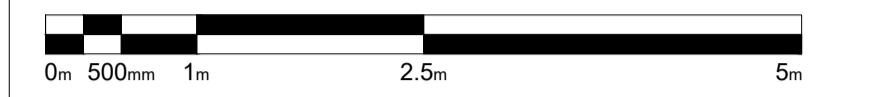

Scale 1:50 @A1 1:100@A3

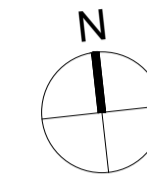

**Key**

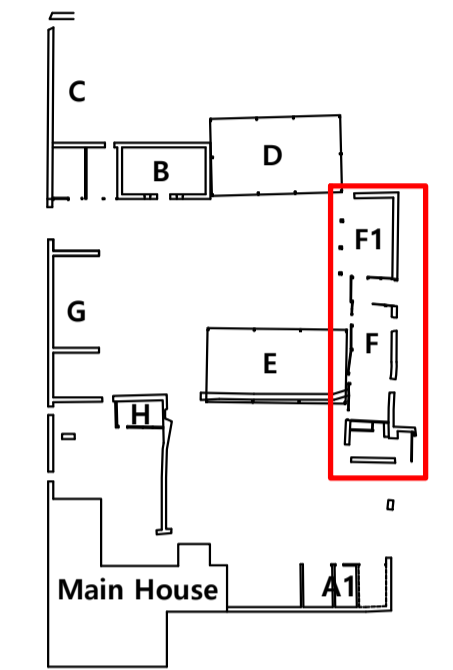

**Repairs**

**R1** Roof structure of Block F appears to be raking east. Remaining 3 bays of the roof (from north) are in fair condition and are proposed to be preserved and reused. Structural engineer will be required to advise.

Generally, remove all vegetation. Retain limestone rubble walling stone from demolished walls to be reused for new walls.

|   |       |    |     |                               |
|---|-------|----|-----|-------------------------------|
| A | May23 | AO | JPM | Revised following CO comments |
| - | Apr22 | AO | JPM | First issue                   |

| ISSUE | DATE | DRAWN | CHECKED | DESCRIPTION |
|-------|------|-------|---------|-------------|
|-------|------|-------|---------|-------------|

**PROJECT** Stratfield Farm  
OX5 1DL Kidlington

**CLIENT** Manor Oak Homes

**JAMES MACKINTOSH ARCHITECTS**

DESIGN / CONSERVATION / HISTORIC INTERIORS

E. studio@mackintosh.com  
T. 01608 692310 W. www.jamesmackintosharchitects.com

**DWG TITLE** Block F  
Existing Plans

**STATUS** Planning and LBC

**JOB/DWG No.** 219-114

**SCALE** 1:50@A1 1:100@A3 REVISION A